Home
TELEPHONE
383-4111
CLASSIFIED
386-2121

The Daily Colonist.

Vancouver Island's leading newspaper since 1858

Cloudy, high 15
Weather Details on Page 2

No. 143 — 119th Year | VICTORIA, BRITISH COLUMBIA, FRIDAY, JUNE 3, 1977 | ** | 15c Daily, 30c Sunday

Iceberg struck off Labrador

110 abandon East Coast ferry

HALIFAX (CP) — A rescue helicopter began picking up people early today from ice floes and lifeboats after 110 crew and passengers abandoned the Canadian National ferry William Carson which hit an iceberg late Thursday off the Labrador coast.

A CN spokesman said the first group, 19 persons, were being flown to a nursing station at Mary's Harbor on the Labrador coast.

A report from a Canadian Forces Argus aircraft which was the first to reach the scene near Square Islands, about 18 miles off the Labrador coast, said survivors were sighted in lifeboats and on ice floes.

The spokesman said the vessel sent two radio messages before she was abandoned and there was no report of injuries or less of life. The crew and passengers took to lifeboats. Weather in the area was reported to be good.

The collision occurred at 9:43 p.m. Newfoundland time. Ice in the area was reported to be heavy.

A spokesman for the air-sea rescue centre here said a Labrador helicopter from Gander, Nfld., was sent to the scene to take the passengers to St. Anthony, on the northern tip of the island of Newfoundland.

Canadian Forces Argus and Buffalo aircraft from Summerside, P.E.I., also were sent to light the area with searchlights and flares.

The coast guard ship Sir Humphrey Gilbert was on its way to the scene and a Portuguese trawler was reported six miles away.

The 8,300-ton Carson was making her first scheduled run of the season from St. John's to Goose Bay.

The CN spokesman said a distress signal was received from the ship saying she had hit an iceberg. This was followed a half hour later by a report that the passengers and crew were abandoning ship.

It was not known whether the ship sank.

The Carson entered CN's northern service to Labrador last year after operating for 20 years in the Cabot Strait between Nova Scotia and Newfoundland.

The ship carried 88 crew and 22 passengers.

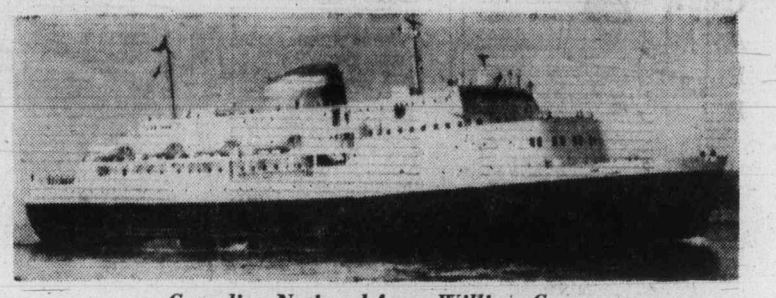

Canadian National ferry William Carson

—Colonist photo by Alex Barta

TAKING ADVANTAGE of fine weather, Tory leader Clark holds press conference outside Oak Bay Beach Hotel, Thursday. Flanking the federal boss are Victoria MP Allan McKinnon and Esquimalt-Saanich MP Donald Munro. (See press conference story on Page 19.)

Victoria lawyer guilty of murder

VANCOUVER (CP) — A Victoria lawyer was found guilty Thursday of second-degree murder in the strangulation death of her elderly cousin.

A B.C. Supreme Court jury returned the verdict against Eloise Roads Wilson after three hours of deliberation. Mr. Justice F. Craig Munro ruled she must serve 10 years of her life sentence before being eligible for parole.

Mrs. Wilson was charged with murder after Marion Hamilton, 69, who was under her care, was found strangled in her Vancouver home Dec. 2, 1975.

Crown evidence was that Mrs. Wilson was the sole beneficiary of the $175,000 Hamilton will and had given up her law practice to look after the occasionally-senile woman full time. Testimony indicated the accused had resisted suggestions by Mrs. Olga Young, a co-guardian of Mrs. Hamilton, that the ailing Mrs. Hamilton be placed in a nursing home.

The accused was quoted as saying the Hamilton estate was not to be depleted by the costs of private care.

Crown counsel John Hall said during the trial that Mrs. Wilson wanted to murder her cousin because of her "undue interest" in the $175,000.

Mrs. Wilson's lawyer James Sutherland said the woman could have been murdered during a burglary, and contended that the accused's husband had as great a motive to commit murder as his client.

Nelson college cutback

Bennett shoved by protesters

NELSON (CP) — Premier Bennett was pushed several times Thursday as he walked through a crowd of 200 demonstrators on his way into the Nelson provincial office building.

The demonstrators, demanding a degree-granting university for this city in the Kootenays, chanted "Don't let him in," and blocked the premier's path into the building for about five minutes.

The crowd moved back to let Bennett pass at the request of a union official from Kootenay Forest Products. City police trying to protect the premier were unable to reach him.

Stores in the city's business district were closed in support of 500 demonstrators who paraded down the city's main street.

A coalition of business, labor and student groups had organized for several weeks to present a demand for a degree-granting university during the cabinet visit.

Bennett ran into the demonstrators on his way from an afternoon cabinet meeting.

Education Minister Pat McGeer announced Tuesday that only a first and second-year university program would be available at Nelson's Notre Dame University this fall.

At a luncheon address Thursday, Bennett said the decision to curtail the university's program had been a difficult one which his government was not afraid to face "head-on."

Wallace odd Tory out

"You'll probably go back and write all sorts of speculations, and you'll probably be dead on."

That was provincial Tory Leader Scott Wallace's reply Thursday when asked by a reporter why he didn't sit at the head table, next to his federal counterpart Joe Clark.

The scene was a luncheon at the Old Forge hosted by the Victoria Chamber of Commerce. Clark, the guest speaker, was flanked by Victoria MP Allan McKinnon and Esquimalt-Saanich MP Donald Munroe.

There also were a few chamber executives, but Wallace was conspicuously absent.

Finally someone spotted him in the far corner of the room.

He said the people at his table were "really nice people," and he was quite happy with his seat.

Pressed for a reason why he wasn't at the head table, Wallace said he hadn't been asked.

"I went over, but no arrangements had been made, so I left again," he said.

A chamber official said Wallace wasn't seated at the head table because the federal Conservative constituency association didn't "put any pressure at all on us."

Later, however, Clark recognized Wallace, saying he was very happy to see him at the function.

Wallace hasn't been too popular with the federal Tories. Wednesday, he said many people who supported Clark at the leadership convention were now trying to make Clark the scapegoat for the recent decline in the party's popularity.

He said it had always been the Progressive Conservative philosophy in times of stress to circle the wagon, but instead of shooting at the Indians, they shoot the cavalry.

Clark pledges to shrink runaway bureaucracy

By HUBERT BEYER
Colonist Reporter

Conservative Leader Joe Clark vowed Thursday a Tory government would restore power to Parliament and break down the barriers between government and the private sector.

Clark also promised to make crown corporations more accountable and streamline the runaway federal bureaucracy if his party were to form the next government.

A record audience of 450 had turned out to listen to Clark at a luncheon meeting sponsored by the Greater Victoria Chamber of Commerce at the Strathcona Hotel.

The Tory leader told the frequently applauding audience that Canada needed a new direction. The economy was in deep trouble, he said, the country was in its greatest crisis ever.

The Liberal government, he said, was trying to run the country under a system devised in the early 1950s by C. D. Howe, a system that was meant to help Canada recuperate from the war.

That system, Clark said, didn't take the needs of modern Canada into account.

He lambasted the government for turning Canada into a country with a million unemployed, learning to live on welfare. The economy, he said, was now operating so far below its potential that every Canadian taxpayer had lost nearly $2,000 in real income in the last three years.

That development, said Clark, had been devastating on Canada's competitive position, the balance of payment and employment levels.

"But most of all, it has been devastating on our sense of confidence in Canada as a place to grow," he said.

While all this happened, the powers of the elected repre-

Page 2 — Clark

BELKNAP ACTS

Children laws under scrutiny

Canadian Press

B.C.'s child welfare superintendent has dropped his regular duties to take a look at children's legislation.

Victor Belknap said in an interview Wednesday that he had started a review of existing provincial laws governing children and would present the cabinet with recommendations for new legislation.

Belknap said the review, started last month, would be completed by December. Meanwhile, the human resources ministry's deputy superintendents have assumed his administrative duties.

"I've been in a kind of storm centre and know a good deal about what happens to kids and what shouldn't happen to them," Belknap said.

He was superintendent for 10 years and department staff member for another 15.

Belknap said he would study the Protection of Children Act enacted more than 70 years ago, the Adoption Act and the Children of Unmarried Parents Act.

The superintendent would also examine a report filed two years ago by Mr. Justice Tom Berger on family and children's law after a royal commission was called.

The commission mainly reported public opinion, Belknap said. His plan was to map out new laws and pressure the government to take action.

He indicated that inaction on the commission's recommendations prompted his own review.

Inside

'I fear gangs of rapists'
—Page 9

1976 leader out in front
—King Fisherman, 21

	Page
Background	5
Bridge	35
Classified	34-47
Comics	31
Crossword	36
Editorials	4
Entertainment	22, 23
Family	25-27
Finance	6-8
King Fisherman	21
Marine Calendar	19
Names in the News	9
Provincial Court	10
Sports	14-18

'Dialogue of the deaf'

Rich-poor talks end in failure

PARIS (Reuter) — The North-South economic dialogue drew to a close here Thursday with little to show from 18 months of often stormy negotiations.

Delegates from the 27 rich and poor participating countries parted more in sorrow than in anger after a four-day ministerial conference that failed to produce expected agreements.

The final negotiating session lasted almost 40 hours without a break, probably a record in modern diplomacy.

But they failed to agree on two central items — how to organize future consultation between oil producers and consumers to avoid a new energy crisis, and how to deal with the multi-billion-dollar debts of the developing countries.

The only major decisions were a $1-billion special aid offer by the United States and its industrial partners and a pledge from them to set up a common fund to stabilize commodity prices.

The eight industrialized countries of Australia, Canada, the European Common Market (as one unit in the Paris meeting), Japan, Spain, Sweden, Switzerland and the United States wanted the developing countries to adopt a code of conduct designed to protect foreign private investments on their territories from unfair takeovers.

A draft final declaration under scrutiny late Thursday said the developing countries recognize that progress had been made toward meeting some of their proposals.

But the 19 developing countries "noted with regret that most of the proposals for structural changes in the international economic system and certain of the proposals for urgent actions on pressing problems have not been agreed upon."

One Western diplomat termed the conference a "dialogue of the deaf."

The 19 developing countries were Algeria, Argentina, Brazil, Cameroun, Egypt, India Indonesia, Iran, Iraq, Jamaica, Mexico, Nigeria, Pakistan, Peru, Saudi Arabia, Venezuela, Yugoslavia, Zaire and Zambia.

They also said the conclusions of the Paris conference fell short of their objectives

Page 2 — Rich - poor

Ottawa probes Javelin

OTTAWA (CP) — A top federal civil servant has been appointed to investigate allegations of fraud in the operations of Canadian Javelin Ltd., a Montreal-based mining company.

The restrictive trade practices commission, at the request of Consumer and Corporate Affairs Minister Tony Abbott, issued an order May 17 setting up the inquiry and naming Frederick Sparling, director of the department's corporations branch, as the inspector.

Javelin, involved in iron ore mining in Newfoundland, is controlled by John Doyle of Panama, a fugitive from justice in both Canada and the United States.

"It has come to my attention that serious allegations of fraud, misfeasance and other misconduct have been made in respect of carrying on of the business of Canadian Javelin Ltd. . . ." Abbott said in his application to the commission to set up the inquiry.

The commission granted the request for an inquiry without notifying Javelin after government lawyers said such notice might prejudice the chance of getting company documents.

Overexposure keeps Margaret out of job picture

OTTAWA (CP) — Prime Minister Trudeau described his estranged wife, Margaret, Thursday as "a very fine person" who was being exploited by some sections of the press.

Trudeau told his weekly news conference here that he intended to pursue his political career despite the breakup of his marriage because "I am just one of many single parents who have to work."

As he defended Margaret, U.S. immigration authorities in New York were saying she would not be allowed to appear as a guest on the ABC television network without first obtaining a work permit.

At the same time, Woody Fraser, producer of ABC-TV's Good Morning America show, said Margaret had cancelled a scheduled trip to London to do a photo essay on Queen Elizabeth's silver jubilee for his show.

"The publicity was so great we decided not to send her," Fraser said. "We really think the publicity would interfere with her working as a photo journalist."

Trudeau told reporters that neither he nor his wife gave any interviews after their announcement last Friday that they are separating, at Margaret's wishes, so she can pursue her own career.

Before the separation, which broke up their marriage of six years, Trudeau repeatedly refused to discuss Margaret's widely-publicized activities, including her frequent interviews with reporters.

Thursday he abruptly cut off questioning about Margaret after declaring that neither of them gave any interviews following the announcement that they had legally separated.

Margaret is "a fine person who is not being treated fairly by people who are exploiting the situation," Trudeau said.

Some members of the press were victims too, because they drew certain conclusions from the published stories, he added.

Trudeau did not specify which news reports he was talking about.

In New York Thursday, U.S. immigration official William Cook said a special work permit probably would be granted for Margaret's planned appearance on the ABC television show next Wednesday. Cook said she must obtain a permanent visa if she is to work in the U.S. on a regular basis, but he doubted she could qualify.

An ABC official denied reports that she had been offered a permanent job with the network and added the Wednesday appearance, for which she is being paid the standard fee of $441, is "a one-shot performance as a guest and nothing more."

Clark says he'd make crown firms more accountable

From Page 1

sentatives had been eroded, Clark said.

A Tory government would restore that power. It would hand back to Parliament the right to scrutinize public spending. It would restore the public's right to get information.

Every report, prepared with public money for the public should be made available to the public, he said. The Liberal government had made it the rule to sit on such reports.

Clark said a great rift had developed between government and the private sector which generated any growth.

"I am determined to break down the barriers, to break down the sense that we're working against each other," he said.

He promised a "sunset provision" which would require all government boards and agencies to justify their existenee periodically.

"Each agency would have to prove that it was doing the job it was set up to do, that it is doing that job efficiently, and that the job still needs to be done," Clark said.

That provision would not only apply to new agencies, but existing ones as well, including the Canada Development Corp., the Canadian Radio Television Commission, he added.

Another target of his government would be the federal civil service, he said.

"In the last 10 years, the federal public service has grown from 240,000 to 340,000 — with no corresponding improvement in effective service to the public," Clark said.

To make a point, Clark said that more than 20 different agencies were "meddling in the forest industry," but there was a total lack of direction and leadership from Ottawa.

This total lack of leadership and direction, Clark said, permeated the country today.

Canada's budget deficit, he said, had reached "a staggering" $7 billion, larger than the entire budget was a few years ago.

"But we have reached a day of reckoning when the excesses of yesterday can be financed only by quite literally mortgaging our children's future," he said.

Canada had now the dubious distinction of being the world's largest borrower of international capital. Servicing the foreign debt was costing Canadian taxpayers now more than $2 billion a year, or more than $300 for every taxpayer.

"Those are the accounts of a nation living not only on borrowed dollars, but on borrowed time, a country which has lost its competitive edge in the world," Clark said.

Clark ended on a poetic note. Canada, he said, had to get out of its rut.

"We need a sense of adventure again. Canada offers things to dream about, a sense of purpose and excitement," he said.

"We have wasted it. Now it's time to restore the country to a place where people will dream, build and work."

Island Saw Co.
617 Chatham Street 385-5500
5-3

Rich-poor 'dialogue' a failure

From Page 1

for "a comprehensive and equitable program of action designed to establish the new international economic order."

When the Paris dialogue was launched by French President Valery Giscard d'Estaing 25 months ago, it raised hopes that it would be a prelude to a fairer share of the world's wealth.

For their part, the eight industrial participants "regretted that it had not proved possible to reach agreement on some important areas of the dialogue . . ."

A Third World foreign minister, P. J. Patterson of Jamaica, characterized the agreements as no more than "a modest advance" in a few limited fields.

There was growing concern among some diplomats about the danger of repercussions on the next pricing meeting of the Organization of Petroleum Exporting Countries in Stockholm in July.

Saudi Arabia, Iran and five other OPEC countries feared oil producer-consumer consultations would weaken the OPEC hold on prices that led to the rejection of the industrial participants' demand for a permanent dialogue on energy problems.

The industrial side sought the energy dialogue in return for their offer of a $1-billion special aid program for the poorest countries, and their commitment to setting up a multi-billion-dollar common fund for commodities.

The developing countries and the oil producers, disappointed by what they consider as scant concessions being offered by the industrial camp, resisted the energy demand.

British Foreign Secretary David Owen announced deadlock Thursday morning.

"In my judgment, we shall have to agree to disagree," he said.

Shortly afterward, the atmosphere chilled further when the developing countries began a private discussion on a draft communique. Officials from the industrial side were critical when they learned the developing side planned to use the communique to brand the Paris conference a failure.

A spokesman for the industrial countries said the outcome of the conference could take one of three forms:

The first and best would be an agreed joint communique, he said. The second — much less attractive — is that each side should produce its own separate statement on the conference, which would be a clear indication of failure.

The last possibility is that the two conference co-chairmen, Manuel Perez Guerrero of Venezuela and Allan MacEachen of Canada, would study ways of continuing the Paris dialogue in another way and then report their findings back to the 27 participants.

As time slipped away and many ministers headed for home, all sense of urgency seemed to drain away and there was no clear indication of how long the negotiations would go on.

Fully automatic: Savings bonds given overhaul

OTTAWA (CP) — The finance department announced Thursday that two new types of Canada Savings Bonds will be issued this fall, replacing the coupon and fully-registered bonds previously offered.

Investors will have a choice of either receiving bond interest each year or of permitting interest to be reinvested and compounded automatically.

If a bondholder wants regular annual interest income, replacing the coupon bond will end the need to clip and cash annual coupons. Interest will be paid automatically by cheque or deposited directly to the purchaser's bank account.

For those who choose to reinvest the interest, the accrued interest will be compounded automatically after the first year, at the average annual yield to maturity.

Purchasers who want annual interest can still buy Canada Savings Bonds for cash in fully-registered form, which means they are registered in the buyer's name and fully guaranteed for principal and interest.

They will be sold in denominations of $300, $500, $1,000 and $5,000. They also can be redeemed and exchanged for an equivalent amount of compound interest bonds at any time between the date of purchase and the following Sept. 1.

The bonds offering compound interest will be sold for cash, or through payroll deductions. They will be sold in $100, $300, $500, $1,000 and $5,000 denominations.

If these bonds are cashed before maturity, investors will get the full face value of the bonds plus accrued interest and any compound interest earned up the month in which they are cashed.

There also will be some changes when applying for the new bonds. Buyers will be asked to give their social insurance number, which will be used in a new computerized registration and retrieval system.

The computerized system means that for investors who hold bonds of several issues and take the annual interest, payment will be made in a single cheque, or deposited to the holder's account. Multiple cheques and coupon clipping will be eliminated.

The finance department said it was announcing the changes early so potential Canada Savings Bond buyers can study the changes and decide which type of bond they prefer before sales start in September.

Talks with press working well – PM

OTTAWA (CP) — Prime Minister Trudeau has put his stamp of approval on what he calls the organized and civilized way he now is meeting the news media.

He made clear Thursday he much prefers the news conferences of the last five months, held more or less regularly, than the mob scenes he frequently used to go through as he came out of important meetings.

The man who never has been considered a friend of the media said the conferences will continue as long as they prove useful and informative.

"From my point of view they are a great success in that I don't have mikes shoved up my nose and am not seen running to or from the camera," he said at his regular conference Thursday.

Quake shakes in Aleutians

PALMER, Alaska (AP) — An earthquake, measuring 5.9 on the Richter scale, occurred about 70 miles south of the village of Nikolski in the Aleutian Islands on Monday, scientists at the Palmer Observatory have disclosed.

Jordans
WAREHOUSE
CLEARANCE
Continues Today 'til 9 p.m. and Sat. 9 to 5:30 p.m.
Jordans
DRASTIC CLOSE-OUT PRICES ON DISCONTINUED LINES AND COLORS
This Sale at One Location Only
854 PANDORA—385-6746
Free Parking at Rear of Store
6-2

ASK THE WOMAN WHO OWNS ONE.

"For a single girl, or single guy, who wants good transportation, reliable transportation that's cheap, I would say get the Honda Civic. It's great!"
Diane Murphy, Kitchener, Ontario.

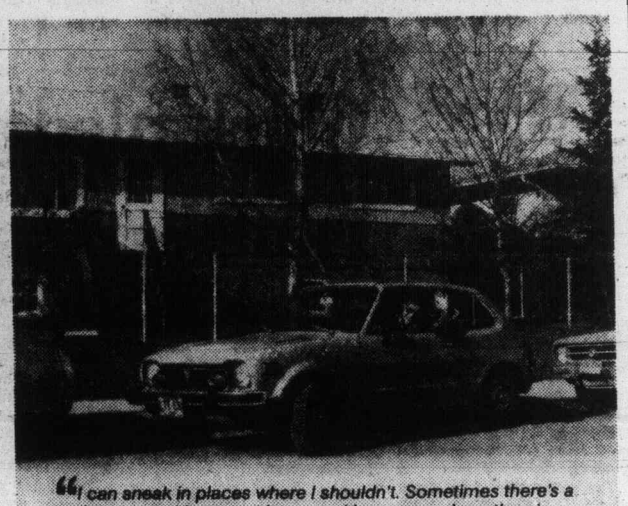
"I can sneak in places where I shouldn't. Sometimes there's a truck or car waiting to get into a parking space where there's another car pulling out. And I'll sneak in there. You'll always find a place to park."
Edna Tyess, Calgary, Alberta.

"They're a very easy car to park. And I found even when I go and do the grocery shopping, it's very easy just to throw the groceries in the back part of the car. You can lay down the back seat and carry a lot of things around in it. I think women find it much easier to handle and it's not scary for them to drive."
Donna LaBranche, Peterborough, Ontario.

"I'm sure the salesmen down there don't have too much of a hard time selling a car. The Honda car sells itself. You don't even have to wonder about it. Just go out on the highway and every second car is a Honda. We have our little signals, too. We honk when we meet."
Lillian Hazel, Dartmouth, Nova Scotia.

An unusually high percentage of Honda registrations are made out to women's names. There must be practical reasons why Honda is so popular.

There are. The ease of parking. The low purchase price and maintenance costs. The spacious interior for children or parcels or both. But women also want emotional involvement.

Honda offers that, too. Women like the lines of the car. They like how it steers, how it corners, how much fun it is to wheel around in.

Stop the next female Honda driver you see getting out of her Honda and ask how she likes it. Better yet, test drive a Honda. And see how you like it. HONDA

Sell yourself

Sell yourself. Test drive a Honda.

Honda Car Centre
909 Yates Street, Victoria
Phone: 386-6707
dealer licence number 13625A

Metro Honda
2151 Blanshard Street, Victoria
388-6921
dealer licence number 01627A

The Weather

JUNE 3, 1977

Coudy with occasional rain beginning in the morning. Winds light. Thursday's precipitation Nil. Sunshine 12 hours 0 minutes. Recorded high and low at Victoria 15 and 3. Today's forecast high and low 16 and 6. Today's sunrise 5:15 sunset 9:09 moonrise 9:58 p.m. moonset 7:29 a.m. Saturday outlook: periods of rain.

East coast of Vancouver Island — Cloudy with occasional rain beginning in the morning. Winds light. Thursday's precipitation Nil. Recorded high and low at Nanaimo 16 and 1. Forecast high and low 16 and 6. Saturday outlook: periods of rain.

West coast of Vancouver Island. Overcast with rain. Winds windy. Forecast high and low at Tofino 14 and 6. Saturday outlook rain.

North coast of Vancouver Island — Sunny periods with occasional rain. Highs 13 to 16. Saturday outlook: periods of rain.

Extended outlook, Sunday through Tuesday — Chance of a few showers. Temperatures above normal with highs 19 to 24. Lows 9 to 14.

READINGS

	Max.	Min.	Prec.
St. John's	23	8	—
Halifax	14	10	Trace
Fredericton	19	14	—
Charlottetown	24	14	—
Montreal	25	14	—
Ottawa	18	7	—
Toronto	15	9	Trace
Thunder Bay	18	2	—
Kenora	21	9	—
Winnipeg	23	6	—
The Pas	18	5	—
Brandon	26	6	—
Regina	21	12	—
Saskatoon	23	11	2.8
Prince Albert	21	11	1.9
North Battleford	20	14	—
Swift Current	21	12	1.6
Medicine Hat	20	10	0.8
Lethbridge	17	7	2.0
Calgary	15	8	—
Edmonton	15	7	4.3
Cranbrook	15	5	0.4
Castlegar	18	6	3.0
Penticton	20	4	—
Revelstoke	13	7	6.0
Princeton	17	1	—
Vancouver	16	6	8.7
Terrace	12	6	—
Stewart	17	9	0.5
Tofino	13	5	2.2
Comox	15	4	2.6
Prince George	14	5	0.4
Williams Lake	14	1	1.2
Mackenzie	15	2	2.0
Blue River	15	5	1.0
Kamloops	21	8	—
Dawson City	22	3	5.0
Whitehorse	11	5	13.1
Dease Lake	11	2	9.9
Fort Nelson	10	7	13.6
Fort St. John	13	7	—
Peace River	10	7	—
Yellowknife	19	11	—
Inuvik	10	—2	—
Seattle	17	7	—
Spokane	16	2	0.5
Portland	18	5	—
San Francisco	19	9	—
Los Angeles	21	14	—
Phoenix	43	26	—
Las Vegas	39	24	—

TIDES AT VICTORIA

(Tides listed are Pacific Standard Time)

	Time H.M.	Ht. Ft.	Time H.M.	Ht. Ft.	Time H.M.	Ht. Ft.	Time H.M.	Ht. Ft.
2	01.30	9.4	09.10	.1	18.55	7.8	20.50	7.4
3	02.05	9.3	10.00	.0	19.25	7.9	21.50	7.4
4	02.45	8.9	10.55	.2	19.55	8.0	23.05	7.2
5	04.00	8.3	11.40	.8	20.40	8.1		
6	00.15	6.9	04.55	7.6	12.25	1.6	20.55	8.1

TIDES AT SOOKE

	Time H.M.	Ht. Ft.	Time H.M.	Ht. Ft.	Time H.M.	Ht. Ft.	Time H.M.	Ht. Ft.
2	00.35	10.4	08.45	.5	15.30	7.5	19.40	6.7
3	01.20	10.3	09.30	.5	16.25	7.7	20.50	6.8
4	02.10	9.9	10.10	.7	17.15	7.8	21.45	6.7
5	02.50	9.3	10.55	1.2	18.15	7.9	23.10	6.6
6	03.50	8.5	11.40	1.9	19.05	8.0		

TIDES AT FULFORD HARBOUR

	Time H.M.	Ht. Ft.	Time H.M.	Ht. Ft.	Time H.M.	Ht. Ft.	Time H.M.	Ht. Ft.
2	03.15	10.9	10.50	.1	18.45	11.1	23.30	8.6
3	04.00	10.6	11.35	.1	19.30	11.2		
4	00.40	8.5	04.50	10.1	12.20	.4	20.15	11.3
5	01.45	8.1	05.45	9.5	13.10	1.0	21.15	11.2
6	03.05	7.5	06.55	8.7	14.00	2.0	21.45	11.1

—CP

Lightning starts fire

Flames roar through spire and roof of Sacred Heart Roman Catholic church in Corbeil, Ont., 10 miles south of North Bay. The fire, caused by lightning, destroyed the 32-year-old church.

Bill aims to open files

House passes code of rights

OTTAWA (CP) — Legislation to establish a federal human rights code and to bar discriminatory practices was given final approval in the Commons Thursday.

The bill, which needs Senate approval and royal assent to become law, will permit citizens to examine some government files on themselves. It also creates a human rights commission to investigate charges of discrimination.

The rights code would outlaw discrimination in areas of federal jurisdiction on the grounds of race, national or ethnic origin, color, religion, age, sex, marital status or physical handicap.

The bill received final approval unopposed in a sparsely-attended session hours after the government and the New Democrats combined to defeat a Conservative amendment 107-56.

The Conservatives were trying to broaden the bill's grounds for appealing human rights decisions to the Federal Court.

Government back-bencher Simma Holt (Vancouver-Kingsway) said the bill "codifies the government's abhorence of any form of discrimination."

The bill may be the legacy of the forced explusion of Japanese-Canadians from the West Coast during the Second World War, she said.

But it will probably have an immediate application as there is growing evidence of a resurgence in the kind of racism that led to the evictions, she said.

Leonard Jones, the independent MP for Moncton, said the bill would do nothing to stop what he called subtle discrimination on the basis of language within the federal government.

Rene Matte, the Social Credit MP for Champlain, said the bill did not provide protection for someone who is fired because he does not fit completely into his workplace. There is also insufficient protection for French-Canadians, he said.

Armand Caouette (SC—Villenueve) said a guaranteed annual income for all Canadians would end a great deal of social and economic prejudice and save people from working for employers who discriminate against them.

□

New law on aliens attacked

OTTAWA (CP) — The Canadian Civil Liberties Association urged the government Thursday to revise a proposed new immigration law to eliminate what it sees as "potential encroachments on personal freedom."

In a brief to the Commons committee on labor manpower and immigration, the association said the government would permit deportation of permanent residents in Canada — foreigners with landed immigrant status — for committing crimes as minor as impaired driving.

Alan Borovy, Toronto general counsel for the association, also said that by permitting exclusion or deportation of anyone "likely to engage in criminal activity" the government would be making decisions on the basis of "prophecy or clairvoyance."

In the proposed law, the government would be able to prohibit entrance to or order deportation of a permanent resident, an immigrant who seeks landing, or a visitor who wants to stay for more than 30 days, who commits an indictable offence under any act of Parliament.

Indictable offences include impaired driving, and simple possession of marijuana. Borovy said the bill was creating "a risk of elevating relatively minor matters into issues of great gravity."

In addition, the bill would bar entry to immigrants who seek landing or visitors who seek entrance for more than 30 days, if they have committed two or more offences punishable on summary conviction.

The association also recommended elimination of a proposed new power for immigration officers to direct immigrants, subject to threat of deportation, to communities designated as underpopulated or needing workers. At least the threat of deportation should be removed.

The association also called for, establishment of an adjudicator independent of the immigration department to remove "the suspicion of subservience." The adjudicator would oversee all immigration inquiries for people ordered deported or detained.

Coffee price cut by U.S. roaster

NEW YORK (UPI) — The second-largest U.S. coffee-roaster cut prices by 20 cents a pound Thursday and dropped the wholesale list price for ground coffee under the $4-a-pound mark for the first time since March.

The Folger Coffee Co. reduced its ground coffee by 20 cents to $3.98 a pound, effective immediately.

A Folger spokesman attributed the latest price drop to "declines in imported green coffee prices during the past several weeks."

The move came one day after coffee industry executives attending a seminar in Brazil warned that high coffee prices could permanently curb worldwide consumption by five to 10 per cent.

The only secrets in dancing are whispered in your ear.

The rest is common knowledge at Arthur Murray's.

Pass it on.

© 1975, Arthur Murray, Inc.

Arthur Murray FRANCHISED DANCE SCHOOLS

715 Yates

385-1476

6-2

The only secrets in dancing are whispered in your ear.

The rest is common knowledge at Arthur Murray's.

Pass it on.

© 1975, Arthur Murray, Inc.

Arthur Murray FRANCHISED DANCE SCHOOLS

715 Yates

385-1476

6-2

Hordes of sharks menace resort

PORT ARANSAS, Tex. (UPI) — Hordes of sharks numbering in the thousands Thursday menaced a shallow 15-mile stretch of the Padre Island beach resort, sending swimmers and surfers scurrying for safety for the second day. A U.S. Coast Guard helicopter first spotted the sharks — some reported up to 12 feet in length — lurking about a half mile off the beach.

By early afternoon the predatory packs had grown to several thousand, and the sharks headed for the shoreline to roam some of the state's best swimming grounds.

Despite the presence of the sharks, the beaches remained open to swimming.

"It's up to the people's own discretion whether they to swim," Lynn said. "We're advising them of the sharks' presence."

Jack Turney, superintendent of the Padre Island National Seashore, said he saw sharks apparently feeding on fish as close as 50 yards from the beach.

"The majority of these are not the real dangerous type sharks," he said.

Like armed camp

Workers occupy Quebec smelter in safety dispute

TRACY, Que. (CP) — The Quebec Iron and Titanium Corp plant here looked more like an armed camp than a smelter operation Thursday as about 500 workers vowed to continue an occupation begun after the company declared a lockout earlier in the day.

Huge tractors and other heavy machinery blocked all entrances to the grounds and buildings to prevent company officials and police from entering.

About 15 officers from provincial and municipal police forces stood by outside the plant. A provincial police officer said they were ready to intervene if the company so requested.

The company cut off all phone lines into the plant, but the union responded by handing out walkie-talkies to maintain communications with those inside.

Union president Giles Lamoureux said the workers would continue their occupation until contract demands for increased safety and health precautions and other improvements to working conditions were met.

Earlier in the day, Lamoureux said violence would "definitely" break out if police were asked by the company to move the workers out.

"We're going to stay in there, police or not, injunction or not, until the dispute is over," he said.

Jobless up 200,000 per month

OTTAWA (UPI) — New Democratic Party leader Ed Broadbent said Thursday he had an unpublished government report that showed 200,000 Canadians a month would be going onto unemployment Insurance Commission rolls over the next two years.

"This means that about 2.6 million Canadians will be forced onto the UIC rolls each year for the next two years, at a total cost to the Canadian taxpayer in excess of $4 billion a year," he said.

He said the federal government should be channelling its effort and money into creating new jobs, rather than giving handouts to those who wanted to work but couldn't find jobs.

Netherlands stalemate

Terrorists shooting at TV relay towers

ASSEN, the Netherlands (AP) — Hostage-holding South Moluccan terrorists fired pot shots Thursday at television relay towers erected to tighten electronic surveillance of their hijacked train, officials said.

Justice ministry spokesman Toos Faber said the towers, put up Wednesday, were being used by police to relay pictures from hidden closed-circuit television cameras watching movements inside the train, where seven to 11 terrorists were holding at least 55 hostages.

No injuries were reported from the gunfire.

Prime Minister Joop den Uyl and key cabinet members met in The Hague, meanwhile, to consider their next move in efforts to find mediators acceptable to both sides, Mrs. Faber said.

The government was trying to break a stalemate in efforts to end the twin sieges of the train and a school in Bovensmilde, 10 miles away on the outskirts of this northern Dutch city, where four terrorists were holding four teachers hostage.

Rhodesia raid 'won't hurt peace hopes'

SALISBURY (Reuter) — Prime Minister Ian Smith said Thursday he did not believe the Rhodesian raid into Mozambique would affect the chances of success of the Anglo-American attempt to achieve a peaceful transition to majority rule here.

Asked by Rhodesian Radio if the five-day incursion would hinder progress toward peace, Smith said it should not.

Smith described the raid as the brainchild of his security chiefs and said it had no political connotations. There was no aggressive intent toward Mozambique, he added.

In a radio broadcast monitored in London on Thursday, Mozambique claimed that its troops had captured some Rhodesian soldiers during their incursion into the black African country.

Beginning earlier Thursday, Rhodesian forces headed home from the raid deep into Mozambique after the United States warned the Smith government to get its troops out or face the consequences.

Gen. Peter Walls, who led the five-day thrust against black nationalist guerrillas across the border, said his men had pulled out of the Mozambique town of Mapai and had "completed their task of destroying terrorist arms and ammunition dumps."

Credit Foncier

CREDIT FONCIER TRUST

Since 1880 our assets have grown to over $1 billion, invested throughout Canada.

9½%

Guaranteed for 5 years.

Term investments with interest paid annually ($500 minimum investment)

Call us (collect calls accepted) for rates on monthly, semi-annual or compound interest; terms from 30 days to 10 years available.

Victoria: 1019 Blanshard St. (604) 388-6601
Vancouver: 681-5464 • White Rock: 531-7525
• Vernon: 542-4377

• Edmonton • Calgary • Regina • Saskatoon • Winnipeg • Toronto • Ottawa • London • Quebec • Montreal • Halifax

MEMBER CANADA DEPOSIT INSURANCE CORPORATION

SERVING BRITISH COLUMBIA SINCE 1894

Give a Bulova Watch from Francis for Graduation

• 100% solid state quartz crystal
• Quartz crystal oscillates more than 700,000 times per second, converted into 1 electronic pulse per sec.
• No moving parts
• No cleaning or lubrication
• Brilliant light-emitting diode (LED) display
• Displays hours, minutes, seconds, date
• AM/PM differentiated by AM dot

LED'S
Men's stainless steel from $99
Ladies' stainless steel from $125

LCD'S
Men's Stainless from $120
Ladies' yellow from $84.95
Other Fine Bulova Watches: Accutron, ladies' and gents' from $74.95
Conventional watches, Gents' from $59.95
Ladies from $54.95

Convenient Budget Terms
Open Mon. to Sat. 8:30-5:30
Free Parking in Fisgard Civic Parkade

F. W. Francis Ltd.

Phone 384-7611 1684 Douglas Street
Kitty Corner from the Bay

TEA PARTY

JUNE 4 & 5

FUN for ALL BY JOVE! ON LAND, SEA AND AIR! TEA TOO!

WORLD'S LARGEST TEA PARTY

SAT. & SUN.
Co-ordinated by the Oak Bay Board of Trade

THE OAK BAY TEA PARTY PARADE LEAVES WINDSOR PARK AT 10:00 a.m. AND PROCEEDS TO WILLOWS BEACH

SATURDAY, JUNE 4

WILLOWS BEACH

1:00 Tea Pouring Ceremony
1:15 Oak Bay High School Band
1:30 Kwon's Taekwon-Do School
1:50 Katherine Costain Highland Dancers
2:00 Skydivers
2:20 Ladies' Nail Driving Contest
2:40 Dog Obedience Show
3:10 Pizza Pieman, Pizza eating Contest
3:30 The Zingari Puppets
4:00 The Sea Scots Pipes and Drums

SATURDAY CHILDREN'S SPORTS 4:15
(age 11 and under)
Pre-school Dash, Sack Race, Wheelbarrow Race
3-Legged Race
ART SHOW
(Willows and Monterey Schools)
MIDWAY WITH CHILDREN'S RIDES BOTH DAYS

FAMOUS "TEA PARTY" BARON OF BEEF AVAILABLE ALL DAY ON THE BEACH STILL ONLY $1.00

KIWANIS REFRESHMENT PAVILION OPEN

VICTORIA SKYDIVING CLUB

ERNIE HACKETT at the HAMMOND ORGAN

SUNDAY, JUNE 5

WATERFRONT ACTIVITIES 1:00 p.m. to 5:00 p.m.

1:00 VU-33 Squadron Fly-Past
1:10 Victoria Flying Club Fly Past
1:20 Bathtub Race preparation
1:30 Bathtub Races Start
1:35 U.S. Coast Guard Turbo Helicopter arrival and presentation
2:00 Sky Diving Club
2:15 Victoria Radio Control Modellers
2:40 Approximately. Bathtub Races end
3:00 Bathtub Race Prize Presentation
3:15 Victoria Motorcycle Club Show
4:00 R.C.M.P. Helicopter
4:20 Al Scott and his Parasail
4:40 Boat Show (Oak Bay Marina)
4:50 Sky Diving Finale

NOTE: Victoria Flying Services are available for flights using their modern float planes between 12 and 5 p.m. Saturday and Sunday.

Victoria C.B. Radio Club in attendance for Parking and Crowd control.

TEA EVERYWHERE!

The Daily Colonist.

"An Independent Newspaper . . . The Organ of No Clique or Party"

1858 — Published every morning except Monday by The Colonist Publishers Limited at 2621 Douglas Street, Victoria, B.C., V8W 2N4. Second class mail registration number 0516. All undelivered copies or any notices respecting changes of address are to be sent to the above address. Member Audit Bureau of Circulation — 1977

RICHARD BOWER — Publisher and Editor-in-Chief

Feeble beginning

THE GOVERNMENT has been planning for some time the "total assault" on drinking drivers that Attorney-General Garde Gardom detailed this week. It was in the throne speech, read at the opening of the legislature in January, when the promise was made of "an aggressive attack on the impaired driving problem" that was described not only as a social problem but a criminal one which, of course, it is. The attorney-general, it was said, would be co-ordinating initiatives and focussing government resources "to remove the drinking driver from our roads."

That was nearly five months ago and, as welcome as the plan of attack is, it obviously is lacking in preparation.

The charge of the anti-liquor brigade is supposed to be made this weekend with the start of roadblocks by local police forces on a continuing basis. From all accounts, though, it will be a feeble beginning with lack of manpower and equipment to carry out the checking of motorists to find the imbibers and get them out from behind the wheel.

The special vans for breath analysis testing won't be available for another two months, apparently. And out of focus, too, it would seem, is the distribution of the money that is being made available to cover the costs of the program. The attorney-general's office and the car insurance corporation are putting up $500,000 and it might have been thought that, with the time that has elapsed, something would have been done to bolster the troops and supply the tools of war to make the assault really effective from the start.

From what the police of the Victoria area are saying, only a token effort is being made on "DD Day" which undoubtedly is the case elsewhere. And with that there is neglect of other duties unless off-duty officers are enlisted, with over-time pay coming from the campaign funding. There is no suggestion of this, however, and what should be a big weekend against drinking drivers is getting off on the wrong foot.

It is disappointing, too, that the campaign has been cluttered with such things as public information and education programs on the evils of mixing drinking with driving and the shock treatment of offenders that the attorney-general says is under consideration. The public generally is well aware of the problem and, while the requiring of drinkers who are caught driving to accompany police to the scenes of smash-ups or view broken bodies in morgues might be effective, it would be impossible to make this approach on a wide scale.

The continuing road-blocks are the answer, getting right at the seat of the problem. Once they get under way properly, the wheel of the "roadway roulette" Mr. Gardom is talking about will not be spinning so disastrously.

"Gearing up for what election?"

An ailing industry

IF CANADA'S shipping industry is to survive, a good deal of give and take on the part of both the industry and the federal government is going to have to take place.

At the first national marine conference organized by the department of transport in Ottawa, shipbuilders and shipowners this week demanded more government aid to buck-up the ailing industry. Shipbuilding subsidies were increased in March from 12 to 20 per cent but were too late to avoid layoffs at West Coast shipyards. Without more assistance from government, the Canadian shipping industry is in danger of being pushed out of business by foreign ships. According to one shipbuilder at the conference, less than six per cent of Canadian imports and exports are carried in Canadian ships and the costs to Canadians of relying on foreign shipping was $2 billion in 1975.

The government has acknowledged the need for federal help, but to get what it wants the industry is going to have to accept government intrusion in the board rooms of shipping firms. Robert Kruger, special adviser on financial management with the transport department, told shipbuilders that if the taxpayer is going to invest more money in the industry, he is going to expect to have a voice in the decision-making, which seems like a fair enough exchange.

The industry has appealed for representation on the federal board of steamship inspection. Shipping firms claim they are cutting productivity and profitability because they are over-regulated. With the government's reputation for red tape, this is probably no exaggeration, and industry representation on the regulatory board could speed administration and yet ensure standards.

Meanwhile, back in Victoria, Vice-Admiral Douglas Boyle, commander of Canada's navy, in a final West Coast appearance before retiring, called for an immediate start on a naval ship replacement program, claiming that the government should be prepared to spend the money on defence "or pack it up as a country" and join the United States.

He suggests that Canadian shipbuilders be given business by replacing the navy's old destroyers with six modern warships at a cost between $2.3 and $2.4 billion.

Infusing money into both ends of the shipping industry is not the only answer for the federal government. It is essential to encourage the use of Canadian ships to carry Canadian trade goods, instead of providing business for foreign shippers. A United Nations trade concept adopted by some countries is based on a 40-40-20 formula.

This means that trading partners agree that 40 per cent of goods will be carried by ships of each country and only 20 per cent moved by other vessels. This would be a better break for Canadian shipping.

The RCMP and stolen documents

No 'Watergating'

By PETER WORTHINGTON from Toronto

The infamous federal government "blacklist" story that refuses to go away has changed in direction from a tale of potential subversion to one of possible RCMP illegalities.

When it was learned that former Solicitor General Goyer had circulated a letter to cabinet colleagues warning about certain civil servants, namely 21 people who were suspect, it was understandable that there would be a hullabaloo. Rather than consider that there might be substance to general observations in the Goyer letter about groups seeking to undermine, or change our democratic system into something else, the Opposition chose to cry witch hunt.

★ ★ ★

Tory MP Frank Oberle is now leading the charge, demanding an inquiry and virtually accusing RCMP of staging a "Watergate" style break-in and perhaps even arson, of the offices of Toronto's Praxis Corporation "Institute for Social Change" in 1970, and seizing a pile of files and documents.

Toronto police are now investigating if, in fact, the RCMP staged the break-in!

As one who was involved in the Praxis story from the beginning, it all has a feeling of deja vu. Oberle's original charges in February puzzled me because I thought they had no substance. In December, 1970, at the time of the break-in and fire, the Praxis people were accusing me of doing the damage!

At the time I was the only reporter (for the old **Telegram**) taking a critical look at Praxis' activities and aims. I had identified what I considered to be attempts to take over the Social Planning Council and United Appeal and poor people's groups and radicalize them into action for "social change" (whatever that is) that Praxis espoused.

★ ★ ★

When the story broke last February I got a call from an unidentified RCMP official in Ottawa asking if I recalled the Praxis escapade, and did I remember turning over documents to the RCMP? Indeed I did. I was then told the RCMP was going to identify me as their source for the Praxis material.

The resulting publicity took the heat off the RCMP for a while. Some journalistic colleagues wondered why I had turned the stolen documents over to the police instead of to the owners. It's a valid question — but reveals ignorance of the climate at the time and the hostility Praxis felt towards me because of the **Telegram** articles.

Stephen Clarkson, shown on documents as president of Praxis (which he denied on TV), went on CBC news and blamed me for setting the fire. At a press conference the Just Society, a legitimate poor people's group that had been taken over and radicalized by Praxis, distributed releases announcing "Peter Worthington is a liar" and asking the leading question "Where was Peter Worthington in the earlier hours of Dec. 19, 1970? (the night of the fire and break-in). The inference was unavoidable: I was somehow involved.

A few days later, when I was presented with a large carton of Praxis files, I was apprehensive and suspicious. I wondered if perhaps I was being set-up — Praxis types planting the stuff with me so that complaints to the police would result in a routine investigation that would turn up the stolen documents and implicate me.

★ ★ ★

I read the material, saw many names, pondered the outlines of how the media could be organized and manipulated (from inside the media), and how such things as the Stop Spadina Movement would be orchestrated. Mostly academics and some journalists and political figures were involved.

Not wanting to keep stolen material, or be involved in a set-up, I called the cops. Memory is uncertain, but it seems to me I called Metro Police Intelligence (which had just started) and was referred to the RCMP. I could be wrong, but that seems logical. I phoned the RCMP and sent the material over by cab. And that's the last I heard of it.

"Why didn't you return the documents direct to Praxis?" a CBC guy asked. Hunh! Can you imagine the reaction of Praxis types if P.W. knocked on their door and said "Here are your stolen documents!" Let the police do it. Besides, I had the feeling it might have been an inside job by disillusioned Praxis people.

Oberle now suggested I may have been "used" by the RCMP — that they engineered the break-in and fed me the documents to give back to them. Nonsense. It reveals some ignorance of the RCMP on the part of Oberle. The Mounties don't work that way.

I suspect remnants of Praxis now seek to embarrass the RCMP, which is fair enough. Let the Mounties defend themselves.

As one who perused the Praxis documents, I can't recall any of the names on today's so-called "blacklist." It strikes me as interesting, maybe even significant, that some have even been promoted and prospered since then. That is indication of how much effect the Goyer letter had with Trudeau, whose government was in the ludicrous position of actually financing Praxis through various schemes. In fact, without federal aid, Praxis couldn't have easily functioned.

★ ★ ★

Lost amid the whole "Watergate" allegations is the fact that some of the people who ran, or controlled Praxis, are still in our universities, "teaching" and scheming and still, as far as is known, subscribing to the philosophies and ideologies they practiced then.

The "error" (if it was that) of the RCMP is that they kept stolen documents for six and a half years without returning them to their owners. But that's their problem that they'll have to explain as best they can . . .

Copyright Toronto Sun Syndicate

Against Britain and the U.S.

'Whores of War' accusations

By ROBIN LUSTIG, the London Observer

On June 2, 1975 the following four-line advertisement appeared in the London Daily Express: "Ex-commandos, paratroopers, SAS troops wanted for interesting work abroad. Ring Camberley . . ."

Seven months later, on January 18, 1976, a group of men calling themselves members of the "Manchester Social Club" football team left London's Heathrow Airport for Kinshasa, via Brussels, on the first leg of a journey that for many of them was to end in death, injury or imprisonment.

★ ★ ★

They were, in fact, mercenaries, sometimes called "soldiers of fortune," or less flatteringly "dogs of war", and now in the title of a book just published in Britain, "the whores of war". The book, by Wilfred Burchett and Derek Roebuck (Penguin 75p), chronicles the exploits of these and other, mercenaries whose activities have provided a dangerous new element in modern conflict.

"What warm place can we go for what it would cost to heat our house?"

Burchett and Roebuck — the former a veteran Australian Marxist journalist and the latter a British-born professor of law in Tasmania - attended the trial in Luanda, Angola, last year of 13 British and American mercenaries. Their book, they say, is committed to halting the use of mercenaries in war.

"The analogy of the mercenary and the prostitute is apt," according to Burchett and Roebuck. "In each case economic power is abused to hire human bodies with the specific intentions of avoiding public association with them and responsibility for their welfare, and using money to exploit moral weakness. In the mercenary business, too, it is the recruiters, the pimps of war, who deserve the greater blame. And if it were not for those who pay the money, the trade would not exist."

In Angola, the authors say, mercenaries were hired after the U.S. Congress cut off funds for use in the struggle between the three warring liberation movements: the Russian-backed MPLA on the one hand and the Western-backed FNLA and UNITA on the other.

★ ★ ★

They quote from a New York Times report in December 1975 which said that the leader of the FNLA, Holden Roberto, had been receiving money from the U.S. Central Intelligence Agency (CIA) since 1961 and that in January 1975 the so-called "Committee of 40," presided over by Secretary of State Henry Kissinger and CIA chief William Colby, gave Roberto $300,000 "to reactivate his armed struggle against the MPLA."

The implication is that once Congress cut off the use of overt funds, supposedly in accordance with the wishes of the voters who elected them, the American government simply switched channels and continued its aid clandestinely via the CIA.

Burdett and Roebuck allege that without government connivance in both Washington and London it would have been impossible for the men they call "the pimps of war," the recruiters, to hire their men.

★ ★ ★

They also attack the role of press, both for accepting advertisements from "pimps" and for writing about them. "The role of the press in the recruitment of British mercenaries was very considerable indeed," they write. "Apart from the activities of individual journalists, most of the mass-circulation daily and Sunday papers carried advertisements and articles likely to stimulate interest in recruitment. One might ask whether it would have been considered ethical by the same newspapers to accept advertisements for recruits to hijack a plane.

"The answer would be a shocked 'No.' But surely an attempt to hijack a country is far worse!"

Among the supposed footballers from the "Manchester Social Club" there were, according to mercenary recruiter John Banks, at least two British intelligence agents planted with his knowledge and approval.

"They were probably men from M16," he told a newspaper interviewer. "After all, how can the foreign intelligence service tell the prime minister anything if they don't go and find out? . . . . One of the two agents was killed. The other was wounded when his jeep got blown up."

The Whores of War is an angry emotional book written in order to shock the public into demanding an end to government involvement in what the authors call "a major racket, on a par with drugs, white-slaving and Mafia operations — trading in human flesh on a lucrative per capita basis."

Laws already exist, they say. What is needed is governmental determination to apply them.

In August 1976, the U.S. Justice Department admitted that 25 specific cases of recruitment of mercenaries had been brought to its attention but that no action had been taken. A few months previously, the department had been quoted as saying of mercenary recruiter Robert K. Brown: "We are aware of his activities but no charges have been placed."

Ottawa Offbeat

Strike 'right' withdrawal?

By RICHARD JACKSON

A showdown is shaping up between the government and the public service.

Not just in federal Ottawa, but in other levels of administration, provincial and municipal, where strikes, study sessions, wildcats, sickouts, sitins and other forms of blackmail have become routine procedure in public treasury extortion.

Strong now are indications that previously weak-kneed governments no longer are permitting the holding to ransom of their taxpayers by bureaucratic terrorists.

★ ★ ★

Out in Alberta, the province with just about the best of everything, Premier Peter Lougheed, going beyond threats, is pushing legislation to outlaw strikes against the taxpayers.

Here in the National Capital, the federal government is receiving encouraging support from leaders of municipal governments in plans to "monitor" public service wage, salary and fringe benefit demands when controls are lifted.

The public service at all levels, leading the pay-and-benefits parade, set the inflation pace that has been pricing the country out of world markets.

Determined to prevent an even more ruinous repeat performance, the federal government, working out post-control wage-benefit guidelines for public servants, faces union threats of "radical action."

It sounds like a shoot-out.

The unions are goading the troops by reminding them that the public believes they are "lazy, unproductive, inefficient, red-tape experts, the guys in grey flannel, a privileged class with the rich pension plan."

★ ★ ★

Then rallying them with a challenging "But you're not going to stand for it, are you?"

So far it's a propaganda war. But fiercely fought.

Firing back, the government through Public Service Commission chairman, Edgar Gallant, publicly proclaims:

"Public servants have paid too much attention to personal security and the perks of office, and too little in making sure they are giving service of value and not wasting the public's money."

Which, of course, is the diplomatic way of telling the public service that it is grossly oversize, overpaid, overpromoted, over-pensioned and under-worked.

Chairman Gallant doesn't have to add that the government knows the taxpayer now is the one who is "not going to stand for it, are you?"

Despised by the taxpayers, the public service, confesses Chairman Gallant, is suffering "a deep malaise" that can be cured only by "a fundamental revision of the Civil Service Act."

Revising to the point of outlawing, or at least limiting the "right" to strike?

Today in History

By The Canadian Press

The battle of Midway, the turning point of the war in the Pacific, began 35 years ago today — in 1942. Seeking a naval showdown, Japan committed the bulk of her fleet to an invasion of Midway Island, the westernmost of the Hawaiian group. American carrier-based planes attacked the Japanese southeast of Midway and sank four large carriers. Japanese planes sank the American carrier Yorktown. Appalled by their losses the Japanese called off the invasion of Midway. The destruction of so many aircraft carriers robbed the Japanese of their early initiative in the Pacific and restored naval parity.

1909—Mackenzie King was sworn in as minister of labor in Canada.

1934—Dr. Frederick Banting, co-discoverer of insulin, was knighted by King George V.

1963 — Pope John XXIII, the 262nd occupant of the throne of Peter, died at the age of 81.

1968—Riot police seized the embattled University of Rome from 2,000 rebellious students who had held the campus for three days.

1974—Yitzhak Rabin became Israel's fifth premier, replacing Golda Meir.

Gorde Hunter

THE QUICK BROWN FOX jumped over the lazy dog. Now is the time for all good men to come to the aid of Victoria — good women too.

It is the time to be damned well parochial in our buying habits. The time, as the promoters so aptly put it, that the buck should stop here.

Gentlemen like Chamber of Commerce president Alan Emery, Visitors Information Centre president Ken King, Ald. Larry Ryan and former Ald. Alf Hood, are spearheading a drive to buck up the economy of the Greater Victoria area. I-believe-in-Victoria is the theme and I guess, on close examination, we had better believe in Victoria or the place might become the ghost town so many foreigners claim it to be anyway.

KEEP SHOPPERS in Victoria, make shopping easier, nicer, for visitors.

There is the tendency, no argument, for Victorians to go on mini shopping sprees when they go to Seattle, to Vancouver, to California, Hawaii or wherever and that money is, naturally, lost to the economy of Victoria.

However, on reasonably close examination, we aren't getting any great bargains in the process.

Men's clothing is a good example, for instance. Having wandered through the shopping centres of Seattle, the shops of Palm Springs, I'm reasonably sure we aren't doing that much better (if any) by purchasing there.

THERE IS VERY LITTLE difference in prices. There might be a small argument made for selection. You probably do get a greater choice of styles, materials, in United States stores. But you save little money.

Men's shoes might be the exception. I have found prices a fair bit lower in the States.

There is no doubt electrical appliances are cheaper south of the 49th. Furniture is cheaper, most household goods are cheaper. But you can't bring them back anyway because of the customs restrictions.

As for furniture selection, Victoria isn't exactly a no-man's-land, a Prairie wilderness. Every style era is well represented. Carpet shopping can be a tiresome drag. I know, my wife and I spent months looking for a certain color — went through many stores in Vancouver — but finally found the right one in Victoria.

CARS? You might get a cheaper price on the Mainland but I doubt it, and secondly, you'll get better dealer service if you purchase the car from him in the first place. Comparison car shopping between here and Vancouver will surprise you, and in some instances, the Victoria price will actually be less.

Prices, however, aren't everything and if Victoria has room for improvement, it would be in the service area. Too often the quality of service is low. Clerks that have that don't-give-a-damn attitude and who refuse to put themselves out. They are not exclusive to Victoria — you'll find them in any city — but if Victoria is to make the all-out effort, customer relations must improve.

COMMON COURTESY is lacking. A friendly smile (often difficult to muster at the end of a trying day) can make the difference between a sale or no sale.

Ken King makes sense by suggesting business enterpreneurs should be offering incentives to visitors — like special three-day hotel packages for the price of two days. A gimmick, yes, but gimmicks and razzmatazz are obviously necessary to get the tourist industry back on a comfortable footing. That tourist industry is the lifeblood of our town at this time.

Nobody is about to argue that part of Victoria's high-price image has been brought about through the highest wage structure east of anywhere you care to name.

THEREFORE, the cost of doing business with the public goes up. Yet, as many have suggested, a lesser profit is a lot better than no profit at all. And if the visitors feel they are being unfairly gouged, they won't be back this way again. Business might be forced into accepting a lower profit in order to increase volume.

As for Victorians showing an indifference to tourists, I don't believe we are any different from citizens of other cities. Calgarians, for example, are always fed up to the teeth with the swarms who descend on their city every July for Stampede. They curse them, they natter about traffic tie-ups, about a lack of downtown parking, the whole gamut. They are making a mistake with such an attitude because the Stampede has been the single biggest selling point that city has ever enjoyed.

SO WE SHOULD make the extra effort to make visitors welcome. They should be offered inducements to stay longer and to insure they'll want to come this way again in the future. No parking tickets for visitors? Why would any city, in its right mind, want to put tickets on visiting automobiles? Worst kind of public relations.

As for the original argument about keeping our own purchasing power in Victoria, be practical. Even if you have to pay a few dollars more than, say, in Seattle. Those few dollars will be returned through a healthy economy — and maybe even more than returned — a profit, if you will.

But it isn't a plan for just the other guy. We all must work to make it a success.

Erma Bombeck

Remember when eating out was a big thrill?

Boy, I remember the first time I ate in a fancy restaurant. You just knew it was class. They didn't have toothpicks by the cash register or a sign that said, Watch Your Hat And Coat.

The novelty has worn off now and it's a way of life. Children coming and going . . . husband working odd hours . . . the convenience of yelling into a clown's mouth and two minutes later driving off with your order, has made eating out a ritual.

The family, as it used to be where Daddy went to work and Mama stayed at home all day, describes only seven out of every 100 households in the United States.

It's probably only a matter of time before eating at home will become the treat eating out used to be. Just imagine . . .

Robbie's eyes light up and he grins, "Could we eat at home?"

Mother's eyes meet her husband's. "We can afford it, can't we, Jim? After all, it's his birthday."

"Sure," says Daddy. "What the heck. We can splurge one day of the year."

"How nice you all look," says Mother on the night of the dinner. "I'm so used to seeing all of you slooping around in grub clothes when we eat out. Everyone come to dinner."

"I'd like a malt with two scoops," says Robbie.

"There's no need to prop my mouth open with a fork and shout into it," says Mother, smiling. "I'll get it for you."

"What's for dessert?"

"It's hot apple pie."

"How did you do that without a little red light?"

"I took it out of the oven."

"What will they think of next?"

As the family sings Happy Birthday, Robbie says, "It's nice not having a bunch of strangers in headbands around the table singing, We'll have to do this again."

As Mother tosses the china noisily into the trash barrel, she smiles and says, "This was fun. I'd almost forgotten how nice it is to eat at home."

She crawls up between the Golden Arches around the stove and advances the number of hamburgers served to one million, two hundred seventy-five thousand.

New constitutional draftsman

He'll deal with where we're going

By GERARD McNEIL
From Ottawa
The Canadian Press

The man who has written most of the federal laws since Pierre Elliott Trudeau entered federal politics in 1965 now has been assigned by the prime minister to help chart the constitutional future of the country.

Trudeau last week named Donald Scarth Thorson his special constitutional adviser, saying this signified to Quebec that "we are willing and able to discuss constitutional change."

If anyone in the country is able, it should be the 51-year-old Thorson, who has been deputy minister of justice since 1973 and a federal lawyer for 20 years.

He has been chief draftsman of the Canada Pension Plan, the present Divorce Act, the Official Languages Act, the major tax changes of the early 1970s.

He was the chief legislative counsel in the justice department while Trudeau and John Turner were justice ministers. As such, he advised them on dozens of constitutional problems involving the law, including his own father's unsuccessful assault on the language law.

His father is J. T. Thorson, an 88-year-old who made legal history by winning the right to challenge the constitutional validity of the Official Languages Act. Representing former Moncton, N.B., mayor Leonard Jones, now an independent member of Parliament, the elder Thorson fought the language law to the Supreme Court of Canada and lost.

The younger Thorson has officially taken his new position although it may be some days before he actually leaves the justice department. "I'm not there because of an expertise in constitutional law," he said in an interview. "I'm there because I was engaged in making the constitution work for a long time."

His new job, he says, deals with "where we're going" as a country.

"It isn't issue-oriented. It's concerned with the framework we're going to be living with in the future. It's pretty fascinating stuff."

Thorson hopes jurisdictional jealousies that have marked past constitutional discussions can be put aside. The knack would be to find out "who does what best" — Ottawa or the provinces — and assign jurisdiction on this basis in any revision of the British North America Act.

Provincial involvement in opening the issues is basic. But what if Quebec's independence-minded government won't talk? Ottawa, says Thorson, would then go to the people.

"One of the biggest mistakes you can ever make is underestimating the intelligence of the average citizen," the Winnipeg-born Thorson says. "That can be a very powerful ally. That's where these issues are really won or lost."

Thorson
. . . Confederation's savior?

To the editor

Rural status for Metchosin

Recently a well attended meeting in our community hall discussed the tentative Metchosin Plan which was based on the input by residents at two previous meetings both of which stressed the desire for a good quality of life in a rural setting which would offer open space and recreation for the residents of the more heavily populated areas of Greater Victoria.

However at this third meeting smaller lots than suggested in the tentative plan were advocated by quite a few, the most vocal and persistent being real estate salesmen and land developers.

The planner remarked that if this suggestion was followed, Metchosin's population would have a potential of 25,000 rather than 6,000 limit as in the tentative plan. In other words Metchosin would have a population equal to that of Colwood and Langford.

Do Metchosin residents really want this to happen?

Do residents of the Capital Region whose taxes have paid for parks at Witty's Lagoon and in East Sooke want Metchosin to become densely populated rather than remain rural with the potential for more parks and greenbelts near the city?

Wherever you live, if you want Metchosin to remain rural please let your directors and planners of our region know how you feel.

A final thought. At the moment it is said that more people are leaving our Island than coming to it and there is an oversupply of vacant accommodation. So why permit further fragmentation of land in Metchosin which would hinder more imaginative land use in decades to come. Who benefits?

GEOFF MITCHELL,
Sea Bluff Farm,
R.R. 1,
Victoria.

Limited French

In response to Dr. Michael Best of UVic on his view on the French immersion in the elementary schools, I strongly disagree with his point of view from personal experience and I agree with Dr. Downing in his earlier published viewpoint.

I also suggest to Dr. Best that he is only looking at this program from a strictly academic viewpoint when in fact the federal government's reason is purely political and in view of Quebec's action banning English in Quebec period, except when the government of that province says you can learn English and not in the elementary grades. I suggest that we should not have any French immersion programs here, except after Grade six and then only in a very limited way.

The federal government is pushing French in many indirect ways onto the English speaking majority of this country. Mr. Trudeau's plan is for a complete French Canada where French should be the dominate language, whereas Mr. Levesque merely wants a French Quebec.

It won't happen tomorrow, but it could be so in the future. Dr. Downing's reference to the experience in the countries he mentioned is certainly valid and true, but moreover it could be also a road to civil war via bilingualism before French domination.

A. CHRISTOFFERSEN.

Taped trivia

I note with some interest the recent article in Prevue supplement entitled Taped Trivia Just Teases in which the following remarks were made by reporter Al Forrest:

"There are too many female writers."

"Its main shortcoming is that it was written by a girl."

"A man could write about people wrestling with the issues. Kandy writes about people, period."

"Like most women she is unable to write about anyone other than herself."

Was Forrest trying to be provocative? Stir up "the libbers"? Or is he just a boor naturally? Please advise Forrest that it's 1977 and times are changing.

DOUGLAS HENDERSON,
121 St. Andrews St.,
Victoria.

Pensions

Recent headlines indicate a continued spiral in costs of food, clothing, housing and home heating in future. These necessities will affect all Canadians especially retired persons on fixed incomes, yet we have in our midst — The National Citizens Coalition — vehemently denouncing pension indexing.

Industry is indexed through rate or price increases. The labor force is indexed through pay raises or C.O.L.A. clauses, but the retired person who does not contribute to inflation is expected to bear the full brunt of this merry-go-round, especially if he depends on RRSPs, private pension plans or annuities.

The head of this National Citizens Coalition, Colin Brown happens to be on the clients advisory executive of London Life Insurance Company and director of several other influential companies.

He is listed in Peter Newman's recent book The Canadian Establishment, and as a super salesman, has already managed to soft sell some radio hotliners and newspaper columnists with distorted facts concerning indexed pensions. He has with him as associates in this endeavor, several senior executives and directors of some of the best known banks, trust and insurance companies. These types of businesses thrive during inflationary periods.

They are all in the money business, i.e., making money on other people's money, — taking today's dollars and paying back in deflated dollars in future. Small wonder they oppose pension indexing. They are in business to profit from pension plans, etc.

The answer to fair retirement plans are inflation-linked securities or pensions. This is a right of all Canadians.

Write the prime minister, or M.P. and demand indexed pensions for all. If you have a bank account, trust account, RRSP or private pension plan write the president of these companies to see if they or their executive support the National Citizens Coalition in any way. If they do, remove your business. They are not acting in your best interests. Credit unions seem to be a fair answer at present.

D. L. CLEMENTS,
3765 Casey Dr.,
Victoria.

Ask the doctors

The publicity you have given to the doctor's demands for more pay prompt me as one of the eventual payers to ask some questions.

What is the basis for the statement by the president of the B.C. Medical Association that the fee schedule is 40 per cent below what it should be or in other words that it needs to be raised by 66.6 per cent?

What was the highest pre-tax income earned by a doctor under the existing schedule in 1976 and what are the reasons for wishing to increase this by 66.6 per cent?

Why should fees rise to keep up with increases in the cost of living? If the producers of oil, coffee, sugar, etc. are to receive more real value for their products, then the users without exception must give more real value.

Answers to these questions should help to understand the doctors demands which one hopes are founded on something more substantial than a comparision with the dentists or the lawyers.

E. G. FARTHING,
975 Tuam Road,
Sidney, B.C.

Empty promises

As a Vancouverite travelling on the ferry last weekend, I purchased a copy of the Daily Colonist to pass the time.

On television in Vancouver I see Jim Hume and I judge him a competent, objective journalist. Imagine my horror on reading Talk Politics and the subject of Mr. Bennett and his timing. I wasn't expecting such sickening slop from Jim Hume.

Timing! The facts are that:

The economy is stagnant:

Unemployment is reaching all-time highs:

Only his Liberal friends in Ottawa are preventing labor strife:

The handicapped are being penalized:

Taxes increase:

The bureaucracy grows by leaps and bounds:

His intemperate outbursts in the Legislature are inexcusable:

Government by Royal Commission and Crown Corporation are rife.

Come on Jim, tell us the truth. Dave Bennett or Bill Barrett are interchangeable and the election promises Bennett made in December 1975 are as empty as his dad's pork barrel.

And why has Barrett kept such a 'low profile.' It's obvious apart from the usual (by now) Socred scandals and some minor legislation, he has had nothing to criticize. Why should he? The state of our province shows that the policies being implemented are his!

Journalistic objectivity should demand a new direction for British Columbia, not a whitewash!

MALCOLM WRIGHT,
1285 Harwood St.,
Vancouver.

Politically dumb

The Community Action Group has lost its grant, and that's that. Forget it.

But the manner in which it was done, and the reasons, should be of some interest to us all.

They lost the money because they are politically dumb. They have not, in all of the nine years that they have been helping people, learned that it is unsafe to say what you think or feel if you're getting public funding. They haven't learned yet that there is little place for humor, sympathy, patience or understanding in politics.

They have persisted in playing it straight, and have survived so long only because the service they give is so manifestly needed.

One of their last actions while still on the payroll was to make a proposal to Mr. Vander Zalm about the public funding of private agencies. He has carefully avoided any mention of that suggestion since then, and no wonder . . .

CAG asked that a grants liaison officer be installed as a continuing consultant between funder and funded. His job would be quality control, to make sure on behalf of the minister and public that the service being delivered was not duplicated, was necessary to the public good, and the best buy in a competitive service market.

There is at present no such person or function. Private agencies must go from year to year in the expectation that their monies will be cut off.

Because of his incredibly inefficient system, each agency lives in fear. They dare not support the work of another agency, lest it contribute to their unpopularity at court. It is significant that many agencies, and groups actively supported the CAG in their funding appeal. None, to my knowledge, are funded by Vander Zalm's department. They are afraid to speak out.

Obviously this is to the advantage of a minister who wishes to retain power without taking responsibility for his decisions. It is fine for the minister, but very bad for the public, since the quality of service rendered under these conditions cannot be of the best.

In the interests of real economy, not just the balance sheet kind, let Mr. Vander Zalm try the Community Action Group's proposal. He may be without humor or understanding, let's at least see if he has the courage to learn.

If he can do that, Community Action will once again have made a very worthwhile contribution to us all.

HUGH WADE,
3916 Cedar Hill X Road,
Victoria.

on quadra near Hillside
2719 Quadra 385-1000
we're holding an
all glass tank sale
finest quality, 10-year guarantee, black or woodgrain frames

GAL.	SIZE	PRICE
5½	16w x 10h x 8w	8.99
10	20w x 12h x 10w	10.99
15	24w x 12h x 12w	14.99
18	30w x 12h x 12x	18.99
22	36w x 12h x 12w	22.99
24	30w x 16h x 12w	24.99
29	30w x 18h x 12w	29.99
33	36w x 18h x 12w	35.99
50	48w x 18h x 12w	59.95
74 (Plate Glass)	48w x 20h x 18w	149.95
90	48w x 24h x 18w	199.95
110	60w x 24h x 18w	299.95
135	72w x 24h x 18w	349.95
250	96w x 25h x 25w	695.95

Come and See the Largest
ALL GLASS AQUARIUM
Selection in Town
We are the experts for your aquarium needs.
CHECK AND COMPARE OUR PRICES!

NEW SHIPMENT of AQUATIC PLANTS
NOW IN 30 DIFFERENT TYPES TO CHOOSE FROM

SPECIALS OF THE WEEK
2" BROWN DISCUS 5.95
1½" RED TAIL SHARK 1.49
BUMBLE BEE GOBY 69¢ ea. Small
COSBY GOURAMI 69¢ ea.
FIRE NEWTS 1.59 ea.
ZEBRAS 5/99¢
Many other new fish arriving all the time.

TROPICAL fins and foliage
6-2

Toronto trading

TORONTO (CP) — The Toronto stock market was fractionally lower Thursday at its highest trading since May 20.

A total of 309 contracts were traded on the options market compared with 227 Wednesday.

Simpsons-Sears Ltd. led the 57 block trades with 30,000 Class A shares at $6⅞ a share, followed by another 8,400 Class A shares at the same price.

Irwin Toy Ltd. was second with 25,000 Class A shares at $2.25 a share, while Bell Canada took third place with 22,200 shares at $51⅛ a share.

Another 12 blocks of Bell Canada shares totalling 33,700 shares traded at prices ranging from $51 a share to $51⅜ a share.

The Ontario Securities Commission issued temporary cease-trading orders against Claiborne Industries Ltd. and Texore Mines Ltd. for failure to make required filings. The Toronto Stock Exchange had halted trading in the two issues at the opening.

BOX SCORE

	Thurs.	Wed.
Issues traded	613	600
Advances	170	200
Declines	208	180
Unchanged	235	220
New highs	26	—
New lows	22	—

ACTIVE STOCKS

Vol.		Close	Chge
97,758	Bell Canada	51	+ ½
72,430	Trans Mountain A	11	+1⅛
70,200	Oshawa A	4.70	+ .20
56,835	TransCanada Pipe	15	+ ¼
48,713	Massey-Ferguson	20⅞	— ¾
38,700	Simpsons-Sears	6⅞	— ⅛
38,287	Toronto Dom.	16½	Unch
36,775	Dome Pete	39¼	— ⅛
36,720	Leigh Instru	3.15	+ .25
25,000	Irwin Toy A	2.25	— .15

TSE 300

COMPOSITE INDEX	981.24	—1.42
Metals, minerals	1,030.43	—14.32
Golds	961.25	—5.60
Oils, gas	1,083.54	—3.85
Paper, forest	903.28	+9.85
Consumer Prod.	823.89	—4.14
Industrial prod.	892.68	—4.14
Real est., const	1,901.33	—0.39
Transportation	1,191.12	—7.60
Pipelines	1,290.66	+13.25
Utilities	1,174.08	+5.76
Comm., media	929.16	+4.67
Merchandising	794.24	+1.16
Financial serv.	860.61	+5.14
Management	1,102.40	+5.45

Up 7; Down 7. Volume 2.13 million (1.82 million). Value $25.95 million ($18.02 million).

MARKET REPORT

Closing quotations for Thursday, June 2, 1977

Quotations supplied by The Canadian Press, Richardson Securitis, Pitfield Mackay Ross and Co. Ltd., A. E. Ames and Co., Dominion Securities Co.p., Harris and Partners Ltd., The Royal Bank of Canada and the Bank of Nova Scotia.

TORONTO CLOSING STOCKS
Distributed by CP

Toronto Stock Exchange—June 2

Complete tabulation of Wednesday transactions. Quotations in cents unless marked $. z—Odd lot, xd—Ex-dividend, xr—Ex-rights, xw — Ex-warrants. Net change is from previous board-lot closing sale.

Stock	Sales	High	Low	Close	Net Ch'ge
A.G.F.M	521	160	160	160	
Abitibi	2065	$9¾	9½	9½	
Abitbi 7½p	100	$46½	46½	46½	+½
Abitbi 10	800	$54¼	54	54	
Acklands	500	$11½	11½	11½	
Afton Min	400	$6⅞	6⅞	6⅞	—⅛
Agnico E	650	$5½	5½	5½	—⅛
Agra Ind A	300	$5¼	5⅛	5¼	+⅛
Ahed M	200	190	190	190	+10
Albany	2000	42	41	41	
Alt Energy	8050	$13¾	13½	13½	—⅛
Alta Gas A	16892	$14⅞	14½	14¾	
Alta G C p	z50	$66	66	66	
Alta G E p	200	$24¾	24¾	24¾	—¼
Alta G F	1765	$28⅞	28⅜	28⅝	+⅛
Alta G 9.76	2200	$28⅜	28¼	28⅜	+⅛
Alcan	14630	$29	28⅝	28⅝	—⅜
Algo Cent	200	$12⅞	12¾	12⅞	+⅛
Algoma St	830	$16½	16½	16½	—⅛
AStel p	900	$27¼	27⅛	27¼	—⅛
All-Can B	2600	305	290	305	+5
Allarco Dv	1300	$15	14⅞	14⅞	—⅛
Alminex	7443	$8⅞	8⅝	8¾	
Alum 3rd p	1600	$28⅜	28⅜	28⅜	
Am Bonza	7530	$12¼	11⅞	11⅞	—⅜
Am Eagle	20000	41	40	41	—1
Andres W	500	$8⅛	8	8⅛	
Ang CT 290	100	$34	34	34	+1
Aquitaine	1000	$15⅝	15⅝	15⅝	+⅛
Args 260 p	z25	$34¼	34¼	34¼	
Argus C pr	z25	$11⅜	11⅜	11⅜	
Asamera	5400	$12⅛	11⅞	12	—⅛
Asbestos	531	$23	22½	22½	—½
Ashland C	4275	$11¾	11⅝	11½	
Asoc Porc	1000	82	82	82	—3
Atco A	845	$17⅜	17⅜	17⅜	—⅛
Auric Res	2000	24	24	24	
BC Sugar A	2210	$25⅞	25⅞	25⅞	
BC Sugar P	z40	$12⅝	12⅝	12⅝	
BP Can	2556	$12⅝	12⅝	12⅝	+⅜
Banister C	600	$11⅝	11½	11⅝	+⅛
Bank BC	z120	$24½	24½	24½	
Bank Mtl	14356	$14⅝	14⅜	14½	
Bank N S	11756	$19¼	18⅞	19¼	+⅜
Bankeno	2200	140	135	135	—2
Bary Expl	3500	105	105	105	—8
Baton B	900	$9¼	9	9	+⅛
Becker B p	239	$5⅝	5⅝	5⅝	
Bell Canad	97758	$51⅜	50⅞	51¼	+½
Bell A pr	z29	$50⅞	50⅝	50¾	
Bell B pr	z50	$52⅛	51½	51½	
Bell C pr	600	$28½	28½	28½	—¼
Bell D pr	5500	$52	51½	52	+¼
Bell 2.28	9405	$28⅛	27¾	28	+⅜
Bell 1.80	4385	$21¾	21½	21¾	+¼
Bell Can W	85830	$6⅝	5¾	6⅛	+⅜
Beth Cop A	285	$12⅝	12½	12⅝	+½
Big Nama	z75	14	14	14	
Bl Hawk	5000	15½	15½	15½	—1½
Blakwod A	100	370	370	370	
Block Bros	11110	$6½	6½	6½	
Bomac A	500	$5⅝	5⅝	5⅝	
Bombdier	114	$6	6	6	+¼
Border-C	1000	240	235	235	—10
Bovis Cor	2200	70	70	70	
Bow Valy	8370	$19½	19	19⅛	—⅛
Bramalea	350	$6¼	6⅛	6¼	
Brascan A	14095	$12½	12⅜	12⅜	—⅛
Brascan B	z2	$12¾	12¾	12¾	
Brscn 8½	300	$27	27	27	
Brenda M	1300	$9	9	9	
Bridger	4250	$8⅝	8¼	8⅜	+⅛
Bright A	300	$6¼	6¼	6¼	—⅛
Brinco	200	340	340	340	+10
BCFP	2442	$23⅛	23	23⅛	+⅛
BC Pack B	520	$27¼	27¼	27¼	—⅛
BC Phone	725	$13⅞	13⅞	13⅞	—⅛
BCPh 4¼ p	130	$58	58	58	
BCPh 4.84	200	$15½	15½	15½	—¼
BCPh 6.80	620	$21¼	21¼	21¼	—¼
BCP 10.16 p	600	$29⅝	29	29	—¼
BCP 2.32 p	1000	$30½	30½	30½	—¼
Brooke pr	z25	$19	19	19	
Broul Reef	7000	20	19	20	+1
Brunswk	1819	465	460	460	—5
Budd Auto	1000	$7⅝	7⅝	7⅝	—⅛
Budd A w	1000	165	165	165	+4
Bulora Cor	1000	6	6	6	
C					
CAE A	135	$9	9	9	
Cal Pow A	2400	$33¾	33½	33⅝	—⅛
Cal P 7 p	400	$84⅝	84⅝	84⅝	—⅛
Cal P 7½ p	z100	$94	93¾	94	
Cal P 10 p	10	$110½	110½	110½	—1½
Cal P 9.80	233	$108½	108½	108½	—½
Cal P 2.36	1350	$28¼	28	28⅛	—⅛
Cal P 8¼	250	$106½	106½	106½	+¼
Camflo	12700	$11⅛	11	11	—⅛
C Chib A	z6	345	345	345	
Camp RL	1200	$26¼	26¼	26¼	+½
Campau A	1800	400	385	385	
Campau 7p	100	$8⅛	8⅛	8⅛	+⅛
Can Cem A	247	$8	8	8	—⅛
CCe C p	z50	$15¼	15¼	15¼	
CDC pr B	1285	$103¼	102¼	102¼	—¾
Can Malt A	200	$21½	21½	21½	
C Nor West	24524	$7⅜	6¾	7¼	+⅜
Can Perm	308	$17½	17½	17½	
CPerm 6¾	900	$25¾	25⅝	25⅝	—⅛
CS Pete	7075	250	237	242	—8
Can Trust A	358	$22½	22⅛	22⅛	—⅛
C Trust 7¼	650	$20¼	20¼	20¼	+⅛
C Tung	16500	$10	9¾	9⅞	+⅛
C Cablesy	1590	$11⅛	11	11⅛	+⅛
Cdn Cel	1260	$7⅛	7	7	—⅛
CC Man A	2200	$23¾	23½	23¾	—½
CGE	z60	$22	22	22	
CG Invest	112	$17	17	17	
C Hidrogas	1500	164	160	164	+6
C Homestd	5300	$6	5¾	6	+⅛
C Hydro	3300	$9	8⅞	8⅞	+⅛
Cl Bk Com	5215	$22½	22⅛	22½	
CIL	210	$18½	18⅜	18½	+¼
CI Powr A	3038	$20¾	20⅝	20⅝	
C Manoir A	500	415	415	415	+5
CNat R	2200	400	395	400	
C Ocdental	5700	$13⅛	13	13⅛	
C Ocdntl p	200	$28¼	28⅛	28⅛	—⅛
CP Inve	1990	$18⅛	17⅞	17⅞	—⅛
CP Inve pr	640	$36	35½	35½	
CP Ltd	12720	$18⅛	18	18	—⅛
CPL A p	3100	$9¾	9¾	9¾	
C Reserve	600	$5¾	5⅝	5⅝	
Cdn Sup O	2700	$45⅝	45½	45½	—¼
Cdn Tire A	6546	$36	35⅝	36	
C Uilfies	573	$13¾	13⅝	13¾	
CU 10¼	1180	$29¾	29½	29⅝	
C Util 9.24	550	$28⅛	28	28⅛	+⅛
C Util w	z76	440	440	440	
CWN G 4 pr	150	$9¾	9¾	9¾	
Candel Oil	1025	$14	14	14	—¼
Canray	2000	96	96	96	
Canron	800	$22½	22½	22½	—⅜
Capit Div	6900	40	38	38	—4
Carl OK	3757	288	285	285	—1
Carl A p	445	$24½	24½	24½	
Carl B p	2250	$29¼	29⅛	29¼	
Carma A	640	$7½	7½	7½	—⅛
Cassiar	4315	$9	8¾	9	+⅛
Cassidy L	z40	400	400	408	
Celanese	995	325	325	325	—5
Celanes 1 p	100	$10¼	10¼	10¼	—¼
Celan 175 p	150	$17¾	17¾	17¾	—¼
Ctl Est A	100	$13	13	13	+⅛
Cent Pat	1100	106	105	106	+1
Chieftan D	300	$11⅛	11⅛	11⅛	—⅛
Chieftain p	z50	$56⅛	56⅛	56⅛	
Chrysler	2215	$17⅝	17½	17⅝	
CHUM B	1000	$8	8	8	—¼
Cockfield	1000	370	370	370	+10
Coin Lake	7000	7½	6½	6½	—1
Coles Book	100	$10	10	10	
Cominco	1935	$34	33⅞	33⅞	+⅛
Cominco A	300	$28⅝	28⅝	28⅝	+⅛
Com Cap	625	410	400	410	+10
CC Tr p	200	$11⅝	11⅝	11⅝	—⅜
C Holiday I	600	385	380	385	+15
CHins A p	1100	$21¾	21½	21⅝	—⅛
Compr Ap	100	$12½	12½	12½	—¼
Con Chm A	2150	$8	8	8	
Con Bath A	220	$23¾	23½	23¾	+⅛
Con Bath p	260	$17¾	17¾	17¾	
Con Fardy	4400	295	291	295	+1
C Durham	600	81	81	81	
C Morisn	500	136	136	136	—2
Cons Prof	z166	13	13	13	
C Rexspar	2000	94	94	94	
C West P	100	400	400	400	—25
Con Distrb	1300	286	280	280	—10
Cons Gas	9136	$15½	15⅜	15⅜	+⅛
Con Gas B	z33	$71	67	67	
Conwest	3260	455	440	450	+5
Cop Fields	z13	220	220	220	
Corby vt	z25	$18	18	18	
Corby B	100	$17½	17½	17½	+½
Cornat Ind	725	495	485	485	—10
Corp Food	300	$13	12¾	13	+1
Coseka R	2440	435	430	430	—5
Costain R	400	$11¾	11¾	11¾	—¼
Costin R w	240	430	425	425	—5
Craigmt	1300	$5⅞	5½	5⅝	
Crain R L	516	$8½	8¼	8½	+⅜
Crestbrk	400	360	350	350	
Crwn Life	300	$47	47	47	
Crown 8¼	2100	$21⅝	21⅝	21⅝	
C Zeirba A	500	$18½	18½	18½	+½
Cuvier M	1000	65	65	65	—1
Cyprus	1515	$10	10	10	+⅜
D to G					
DRG Ltd A	600	470	460	460	
Daon Dev	200	$13⅝	13½	13½	—⅛
Daon A	1200	$6¾	6¾	6¾	
D Aragon	30500	24	22½	23½	+1
Denison	335	$49⅝	49⅝	49⅝	—⅝
Dicknsn	500	380	375	375	—15
Dist Tr A	100	$5¾	5¾	5¾	—⅛
Doman I	1200	$5½	5½	5½	—⅛
Dome	100	$47½	47½	47½	+½
Dome Pete	36775	$39⅝	39⅛	39¼	—⅛
D Bridge	510	$21¾	21½	21¾	+¼
Dofasco A	2500	$23½	23¼	23¼	—⅛
Dom Lime	100	$8¾	8¾	8¾	
Dom Store	310	$14½	14½	14½	
D Textie A	400	$7⅞	7½	7⅞	+⅛
Domtar	2815	$14	13¾	13⅞	
Donlee M	200	$10⅞	10⅞	10⅞	—⅛
Douglas L	700	260	260	260	+10
Dunde Pal	z66	30	30	30	
Du Pont	100	$12⅞	12⅞	12⅞	+⅛
Dylex L A	100	$7	7	7	+⅛
E-L Fin	1600	$6¾	6¾	6¾	
E-L Fin w	8500	21	20	21	+1
East Mal	2114	203	200	203	—7
East Sul A	z55	96	96	96	
Ego Mines	14300	73	70	73	+3
Electro A	3075	210	200	210	+14
Elks Stors	400	$9¼	9¼	9¼	—⅜
Emco	500	$5⅛	5⅛	5⅛	+⅛
Extndcar	300	$8	8	8	
Extd wt	100	315	315	315	+15
Falcon C	2300	$5⅜	5¼	5¼	
Fibrg Nik A	2408	$32⅜	32¼	32¼	+⅛
Fed Ind A	400	$5¾	5⅝	5⅝	
Fed Pion	12800	$21½	21¼	21¼	+¼
Fidelity Tr	100	310	310	310	+5
Fields S	100	$12	12	12	
Finning T	100	$16	16	16	+¼
F City F wt	600	275	270	270	+10
Foodcrp Lt	400	$6⅞	6⅞	6⅞	+⅛
Foodex S	2000	$6	6	6	—⅛
Francana	1500	$7¼	7⅛	7¼	+⅛
Fraser A	z25	$25¼	25¼	25¼	
GEH Steel	100	255	255	255	—5
G M Res	250	325	325	325	+15
Gaz Metr	1100	$6	5⅞	5⅞	—¼
Gaz 5½ p	325	$59	57	57	—2
GMC	545	$71¼	70¾	70¾	
Genstar L	3925	$23¼	23	23⅛	+¼
Gnstar L w	2500	$7⅛	7	7	
Gerin 1st p	600	$8	8	8	
Gibraltar	2200	$6	5¾	5¾	—¼
Goldund M	8900	26	25½	26	
Goodyear	z75	$13	13	13	
Graff G	300	$18½	18½	18½	—⅛
Gt Oil Sds	435	$7½	7¼	7½	+¼
GL Paper	154	$25½	25½	25½	—⅜
GL Pap w	410	455	450	455	
Gt W Life	400	$53	53	53	
Gt West S	1800	260	250	260	+10
G West wt	1500	70	70	70	
G Goose A	z50	$6	6	6	
Greyhnd	400	$16⅜	16⅜	16⅜	+⅛
Guar Trst	z70	$8¼	8¼	8¼	
Guard Cap	200	310	310	310	
Gulf Can	1435	$25	24¾	24¾	+⅛
Gulfstrem	14200	36	35	35	—1
H to L					
Hambro C	450	375	375	375	—10
H Group A	200	265	265	265	
Hard Crp A	2300	375	365	365	—10
Harlequin	800	$17	16⅞	17	—⅛
Hawker A	975	$5¼	5⅛	5¼	—⅛
Hedway A	4500	355	345	355	—5
Highmont	200	117	117	117	+2
Home A	1251	$29½	29½	29½	
H Bramor	500	175	150	150	—30
Howdn DH	100	$6¼	6¼	6¼	
Hud Bay A	3055	$17	16¾	17	
H Bay Co	2295	$14⅝	14¼	14¼	
HB Oil Gas	824	$36⅛	35¾	35¾	—¼
HB Oil G pr	150	$38	38	38	
Husky Oil	8985	$26⅞	26½	26⅝	
Husky E w	3040	$9	8¾	9	
IAC	1450	$16	15⅞	16	+¼
ITL Ind	500	110	110	110	
IU Intl	14212	$13¼	13	13⅛	+⅜
IWC Com	3900	147	146	147	—2
Imasco A	z102	$24⅜	24½	24⅜	
Imp Oil A	17188	$20	19½	19½	—⅛
INCO A	14996	$28⅛	27¾	27⅞	—⅜
INCO B	300	$27⅞	27⅞	27⅞	
Indal	210	$8⅝	8½	8½	—¼
Indusmin	400	$10¾	10⅝	10⅝	—⅜
Inland Gas	1400	$10⅝	10½	10½	—⅜
Inter-City	14075	$6½	6	6⅛	—⅛
Inter C A p	640	$16½	16½	16½	+⅛
Inter C B p	100	$18½	18½	18½	
Inter C B w	3900	370	365	365	
IBM	80	$258½	258¼	258½	—3½
I Mogul A	100	$12	12	12	+¼
Interpool	300	$18	17¾	18	
Int Pipe A	10150	$14⅝	14⅜	14⅜	
Ipsco	500	$15	14¾	15	+¼
Inv Group	300	$6½	6½	6½	—⅛
Inv Grp A	z60	$6⅝	6⅝	6⅝	
Iron Bay T	4900	$5⅝	5¼	5¼	—⅛
Irwin T A	25000	225	225	225	—15
Island Tel	100	$12¾	12¾	12¾	+¼
Jannock	1325	$9⅛	9	9⅛	
Jannock A	425	$14⅝	14¼	14¼	—⅜
Jannock B	925	$14⅛	14	14⅛	+⅛
Jannock D	1625	$9¼	9	9⅛	+⅛
Jelex	z53	1	1	1	
Joutel	22900	17	16½	16½	
Kaiser Re	2100	$14⅛	13⅞	13⅞	—¼
Kam Kotia	1000	66	66	66	
Keen Ind	z100	52	52	52	
Kelsey H	200	$13¾	13¾	13¾	
Kerr A A	1140	$14½	14¼	14⅜	—⅛
Kerr A B	z50	$14	14	14	
K Anacon	z333	13	13	13	
Koffler A	9902	$5⅛	5	5	
Koffler A p	180	$8	8	8	—⅜
La Luz	200	$7¼	7¼	7¼	+⅛
La Vrndr	200	$6⅝	6¼	6⅜	+¼
Labatt A	2675	$17⅞	17⅞	17⅞	
Labatt A p	650	$18⅛	17⅞	18⅛	+¼
Lab Min	150	$34	34	34	+½
Lacana	3250	440	435	435	—5
Laidlaw A	150	$7	7	7	
Laidlaw B p	400	$5⅞	5⅞	517	
Ldl 9¾	100	$10¾	10¾	10¾	—⅛
LOnt Cem	z10	320	320	320	
L Shore	z1	200	200	200	
Laurasia	5000	48	47	47	—1
Lau Fin	190	$7⅛	7⅛	7⅛	—⅛
Lau F 1.25	z25	$15¼	15¼	15¼	
Leigh Inst	36720	315	300	315	+25
Leons Frn	200	$6⅞	6⅞	6⅞	
Levy A pr	800	$6⅛	6⅛	6⅛	
Liberian	300	$13⅛	13	13	—⅛
LL Lac	1622	145	145	145	—4
Lob Co A	1400	340	335	340	+15
Lob Co B	1950	340	340	340	+15
Lob Co pr	520	$26¼	26	26	
Lob Ltd Bp	600	$18⅜	18⅜	18⅜	—⅛
Lochiel	2700	138	135	135	—1
Loeb M	100	420	420	420	—10
Lost River	8200	130	120	120	
M to O					
MEPC	4200	$10½	10⅜	10½	+¼
MEPC p	z20	$20½	20½	20½	
MICC	7150	$8¾	8¾	8¾	
MICC A	500	$27⅜	27¼	27⅜	+⅛
MH Cable	z90	$11⅝	11⅝	11⅝	
Mclan H A	1200	$8¼	8	8	+⅛
MB Ltd	2334	$20⅜	20⅛	20⅜	+⅝
Madeline	z400	80	80	80	
Madsen	500	53	53	53	
Magnason	300	176	176	176	—2
Magnetcs	3400	55	55	55	—2
Majstc Wil	3600	256	254	256	+1
M-Lf Mills	1150	$35⅛	34¾	35	
Marcana	3000	12½	12½	12½	
Maritime	1615	$20½	20⅜	20⅜	+⅛
Mar T 940	600	$11½	11⅜	11½	
Markboro	300	$11¼	11¼	11¼	+½
Martin	5000	10	10	10	
Mass Fer	48713	$20⅞	20⅛	20⅞	—¾
Mas F A	3200	$28¼	27⅞	27⅞	—⅛
Mas F B	4000	$28⅝	27⅞	28⅜	—⅛
Matgmi A	100	$12¾	12¾	12¾	—⅛
Mc Intyre	750	$33⅝	33½	33½	+⅛
McLaghln	1000	$5	5	5	
Melcor	1105	$6⅝	6⅛	6⅛	—¼
Mentor	3000	262	260	260	—9
Mercantil	2200	$11¾	11½	11⅝	
Merland E	2800	450	440	445	+5
Met Stor A	1000	$11¼	11¼	11¼	—¼
Mindamr	23500	10	10	10	
Minrl Res	150	131	131	131	—4
Molson A	1352	$16⅝	16½	16⅝	
Molson B	700	$14¾	14¾	14¾	+⅛
Monenco A	200	$7½	7½	7½	—⅛
Mtl Trust	100	$11	11	11	
Moore	2725	$32	31⅞	32	
Mt Wright	1068	15	15	15	
Multi Acc	1550	275	275	275	+3
Murphy	500	$8	8	8	—⅛
Mymar M	1500	74	72	74	—1
N B Cook	3500	100	100	100	
NRD Min	500	20	20	20	
NaChrs I	750	$5¾	5¾	5¾	
Nabrs Dlg	z100	$17¼	17¼	17¼	
Nat Drug	316	$6	6	6	
N Hees Ent	z26	205	205	205	
Nat Pete	1500	44	44	44	+1
Nemco	2500	190	190	190	
Neonex	2700	19	195	195	—5
NB Tel	1325	$19	18¾	18⅞	—⅛
N Dimens	1500	88	87	87	—1
N Goldvue	7000	7	7	7	
N Kelore	10500	18½	18	18	
N York Oil	500	135	133	135	
Nfld LP A	1515	$13	13	13	
Nfld Tel	830	$7¾	7¾	7¾	
Nfld Tel A	250	$17½	17½	17½	
Nfld Te 885	100	$21½	21½	21½	—⅛
Nick Rim	4500	11½	11½	11½	
Noble M	1000	41	40	40	—1
Noranda A	12624	$27¾	26¾	27	—¾
Norbaska	2000	22	22	22	
Norcen	3915	$11¼	11⅛	11⅛	
Norcen B	840	$19½	19¼	19½	
Norcn 150	2150	$19½	19	19	—¼
NC Oils	600	$8¾	8¾	8¾	
NCO pr	z25	$38¾	38¾	38¾	
Nor Cl 270p	z20	$32¼	32¼	32¼	
Nor Tel	456	$31⅜	31½	31⅜	+⅛
NTecm B w	3000	$12	12	12	+¼
Northgat	8900	430	420	420	—10
NS Savngs	100	$14⅜	14⅜	14⅜	+⅜
Nowsco W	200	$25¼	25¼	25¼	+⅛
Nu-Wst A	1050	$12¾	12⅝	12⅝	—⅛
Nufort Res	600	18	18	18	
Numac	100	$10⅜	10⅜	10⅜	+⅛
OPI A	800	$7¼	7¼	7¼	—¼
Oakwood P	4757	142	141	142	+1
Obrien	10400	108	106	108	
Ocelot B	4400	$8¼	8⅛	8¼	
Orchan A	2400	220	218	220	+4
Oshawa A	70200	470	450	470	+20
Oshawa w	1100	6	6	6	—½
Osisko	1000	23	23	23	
Oxford A	300	$12¾	12⅝	12⅝	—⅛
P to S					
Pac Coper	4000	123	120	123	+3
Pac Nth G	580	295	280	280	—20
Pac Nth 6¾	250	$18	18	18	
Pac Pete	4900	$28	27⅝	27¾	—⅛
Pamour A	1000	335	320	320	—20
Pan Centr	z16	49	49	49	
PanCan P	160	$26½	26½	26½	
Patino N V	1601	$19¾	19⅝	19¾	+½
Pe Ben O	2000	310	305	305	—30
Pembina	500	400	400	400	—5
Penningtn	3000	$7¾	7¾	7¾	—¼
P Jewl A	532	$5⅞	5⅞	5⅞	—¼
P Jewl C	300	$6	6	6	+½
Peyto Oils	400	$6⅝	6½	6½	
Pine Point	1425	$32⅛	32	32⅛	+⅜
Pitts C	700	$5¼	5⅛	5⅛	—⅛
Place G	500	46	46	46	+2
Placer	180	$18¼	18¼	18¼	—⅛
Plysr 840	450	$26¼	26⅝	26¾	
Ponder	600	58	58	58	+1
Pop Shops	21185	$6½	5⅞	6⅜	+½
Pow Corp A	1800	$7⅞	7¾	7⅞	
Pow C 5	125	$7½	7½	7½	—½
Prairie Oil	500	$9¼	9¼	9¼	—⅛
Pre Cable	200	$8¾	8⅝	8⅝	+⅜
Preston	325	$14¾	14⅝	14⅝	—⅛
Price Co	z75	$8¾	8¾	8¾	
Prov B Can	230	$12¼	12¼	12¼	—⅛
Qasar Pet	200	$6¾	6¾	6¾	
Que Man	2000	25	25	25	+2
Q Mattgml	1000	16	16	16	+2
Que Sturg	3200	75	71	71	—2
Ram	97200	$8⅝	8	8⅝	+¼
Ranger	17470	$26¼	25⅛	26	+1
Rank Org	300	345	345	345	—10
Readers D	200	$12	12	12	
Realty A	900	320	315	320	—10
Realty C w	z200	53	53	53	
Realty B w	z400	33	29	33	
Redpath A	200	$15	14⅞	14⅞	—⅛
Redstone	2000	45	45	45	+1
Reed Pap A	11050	$9⅞	9½	9⅝	+⅛
Reed Osir A	3419	$8⅛	8	8	—⅛
Repub Res	3900	145	142	142	—3
Revnu Prp	z425	62	59	59	
Rileys D	1000	82	82	82	+2
Rio Algom	z6	$28	28	28	
Roman	1500	$18½	18⅜	18⅜	+⅛
Ronyx Cor	10300	163	155	157	+3
Rothm A p	z30	$80	80	80	
Rothmn w	z85	5	5	5	
Royal Bnk	6548	$23¾	23⅝	23¾	+⅛
Royal Tr A	770	$15⅛	14⅞	14⅞	+⅛
Ryl T E M	6263	$12⅛	12⅛	12⅛	+⅛
Russel H	365	$9	9	9	+⅛
Russel 9¾	600	$21⅛	21	21	—⅛
Scneld p B	125	$8⅜	8⅜	8⅜	+⅛
Scot Paper	200	$23¼	23¼	23¼	+⅛
Scot York	10300	244	230	230	—10
Scotts A	800	$8⅝	8½	8½	—⅛
Seagram	1990	$21¾	21	21	—¼
Shaw LE A	100	$8½	8½	8½	+½
Shaw Pipe	700	$5¾	5¾	5¾	
Shell Can	6525	$13¾	13⅝	13¾	
Sherritt A	2875	$5⅛	5	5	—⅛
Siebens	500	$13⅝	13⅝	13⅝	
Sifton Pro	2700	$11½	11½	11½	
Sigma	100	$19⅝	19⅝	19⅝	—⅜
Silverwd A	739	$7⅞	7¾	7¾	
Silverwd B	z4	$8	8	8	
Simco Eri	9500	370	350	365	+5
Simpsons	4450	$5	490	490	
Simpson S	38700	$6⅞	6⅞	6⅞	—⅛
Sklar M	11000	110	100	110	—8
Sklar W	2500	18	18	18	
Skye Res	11300	$7½	7⅜	7½	
Skyline H	1800	185	185	185	
Slater Stl	1765	$7¼	7⅛	7⅛	—⅛
Southm A	1335	$19½	19¼	19½	+¼
Spar Aero	2800	$5¼	5	5	—⅛
Spooner	3400	29	29	29	—2
St Brodcst	425	$8¾	8¾	8¾	
Stelco A	3706	$25⅛	24⅞	24⅞	—⅛
Steep R	5400	215	205	215	+10
Steinbg A	1200	$14⅞	14½	14⅞	+¼
Steintron	100	$5¼	5¼	5¼	
Sterystm	z25	320	320	320	
Strathrn A	5000	45	40	40	—12
Stuart Oil	700	$12	12	12	
Sullivan A	500	105	105	105	+3
Sunbrst E	5000	7½	7	7	—½
Superior E	10000	59	59	59	—1
Surpass C	3100	200	185	185	—6
Systems D	500	190	190	190	
T to Z					
Tara	200	$18	18	18	
Teck Cor A	5100	$6⅞	6¾	6⅞	+⅛
Teck Cor B	1633	$5¼	5⅛	5¼	+⅛
Teledyne	100	$5½	5½	5½	—⅛
Tex-Sol	z1000	8	8	8	
Tex Can	1300	$27⅝	27½	27½	—¼
Txsglf	2050	$26⅝	26¼	26⅜	—¼
Txglf p	200	$49	49	49	—½
Thom Ind	300	$14⅜	14⅛	14⅜	+¼
Toromont	200	260	260	260	
Tor Dm Bk	38287	$16½	16⅜	16½	
Torstar B	1150	$13½	13¼	13¼	—¼
Total Pet	7900	$7⅞	7¾	7¾	
Total P A p	1200	$16½	16½	16½	+⅛
Totl Pet w	900	235	235	235	
Traders A	5209	$16⅜	16⅛	16⅜	+¼
Traders B	700	$15⅜	15⅜	15⅜	+⅝
Tr 10¼	650	$12⅝	12½	12⅝	+⅛
Trade 7½ p	175	$44½	44½	44½	+1
Tr Can Res	1600	56	56	56	
Trns Mt A	72430	$11	9⅞	11	+1⅛
Transair	1000	155	155	155	—5
TrCan PL	56835	$15	14⅝	15	+¼
TrCan C pr	160	$48¼	48¼	48¼	+¼
Treco Inc	400	465	450	450	—15
Trimac A	650	$10	9¾	9¾	—¼
Trimac wt	500	415	405	415	+10
Trizec Crp	z40	$9⅝	9⅝	9⅝	
Trizec w	1000	12	12	12	—1
Turbo R	2575	335	325	325	—10
Ulster Pet	z100	50	50	50	
Ultramar	1000	290	290	290	+5
Un Ac 1p	z10	$43	43	43	
Un Carbid	700	$16½	16½	16½	—½
UGas A	5325	$9⅝	9½	9½	—⅛
UGas 8¾	200	$23	22⅞	22⅞	—⅜
Union Oil	1000	$9⅛	9⅛	9⅛	
U Canso	5165	$7¼	7⅛	7⅛	
U Corp B	z18	$9⅞	9⅞	9⅞	
U Keno	100	$7⅜	7⅜	7⅜	—¼
U Siscoe	3600	$6⅜	6¼	6¼	—⅛
Univr Gas	900	$6⅝	6½	6½	+⅛
U Sections	200	385	385	385	
Upp Can	1300	125	123	125	+2
Van Der	z50	245	245	245	
Versatile	100	$11⅝	11⅝	11⅝	+⅛
Versatil A	1450	$11	10¾	11	
Vestgron	100	$13¾	13¾	13¾	+¼
Vic G A	1700	$27½	27⅜	27½	+¼
Voyager P	1100	$7⅞	7⅞	7⅞	
Wajax A	100	$14¾	14¾	14¾	
Walk GW A	3454	$25⅜	25⅛	25¼	
Wardair	2500	290	285	285	—5
Weco Dev	100	470	470	470	—10
West Ind	1500	83	83	83	—2
Wstburne	6500	$9⅝	9⅝	9⅝	
Wcoast Pt	2520	$7¾	7½	7½	—¼
Wcoast T	4818	$30⅞	30½	30⅝	+⅛
Wcoast w	11850	$5	490	5	+10
Westeel	100	$13⅜	13⅜	13⅜	—⅛
W Bcas A	200	$9⅛	9⅛	9⅛	
West Mine	1100	405	390	390	—38
Westfield	2000	115	115	115	+3
Westnhse	z50	$18⅝	18⅝	18⅝	
Weston	125	$12¼	12¼	12¼	+¼
White P A	z40	$20	20	20	
Whithorse	z40	180	180	180	
Whonok A	1800	$9	8⅞	9	+⅛
Wilco	500	12	12	12	—1
Willroy	6002	121	121	121	—5
Woodreef	21500	75	72	73	—2
Woodwd A	520	$15	15	15	
Wr Harg	z29	77	77	77	
Yk Bear	2700	360	355	360	+5
Yukon C	3400	186	185	185	—1
Zellers	5595	470	465	470	+5
Trust Units					
BBC R un	850	$14½	14½	14½	
BBC R wt	200	210	210	210	
BM-Rt un	7425	$14⅝	14⅝	14⅝	—⅛
BM-RT wt	25180	228	219	222	+7
C Perm un	3700	$8⅞	8⅞	8⅞	+⅛
Heitman u	246	$6⅝	6⅝	6⅝	
Heitman-w	z176	1	1	1	
TD Realty	12096	$22¼	22	22	—⅛
TD Relt w	1900	4½	4½	4½	—⅛

New York

NEW YORK (AP) — The stock market was mixed Thursday, bogging down after the rally of the previous session played itself out.

The Dow Jones average of 30 industrials, up about three points in early trading, closed with a 3.40 loss at 903.15.

The Dow had climbed 7.89 points Wednesday for its best showing in more than a month, ending a 43-point slide in the previous eight sessions. But analysts said traders were unimpressed because of the light turnover.

Brokers were looking to to day's report from the U.S. government on the May wholesale price index as the possible next source of direction for the market.

Twentieth-Century Fox was the most active NYSE issue for the third consecutive day, advancing ½ to $18⅜. Heavy trading in the stock has been attributed to excitement over earning by the company's new film, Star Wars.

Dow Chemical, second among the volume leaders, dropped ⅝ to $34¾ in trading that included a 352,000-share block at $35.

Gold mining issues gave ground as the price of gold bullion declined in London. Homestake Mining was down ⅞ at $38⅝, and ASA Ltd. lost ⅝ to $18⅝.

Among Canadian issues, Dome Mines dropped 1 to $45¼, and Campbell Red Lake was off ⅝ at $25.

Proler International ranked as the biggest percentage loser with a 3⅛ drop to $23¼. The company, which is in the ferrous scrap metal business, posted earnings for the first quarter ended April 30 of 11 cents a share, down from $1.26 in the same period a year ago.

CLOSING AVERAGES

30 Industrials	903.15	—3.40
20 Transportation	235.98	—0.77
15 Utilities	111.00	+0.44
65 Composite	307.00	—0.68

Volume: 18.62 million.

ACTIVE STOCKS

Vol.		Close	Chge
409,600	Dow Chemical	34¾	— ⅝
395,000	Twentieth Cent-F	18¼	+ ¼
250,300	Un Carbide Cp	50¾	— ¼
169,300	Smithkline Cp	32	— ⅛
167,800	Caesars Wd	9¼	— ⅛
147,200	Del E Webb	10	+ ½
145,900	Texas Util	20⅞	+ ¼
130,000	Cont Oil	32⅛	—1⅛
127,500	Diamond Shamrk	34½	— ⅞
126,800	Amer Home Prod.	26⅛	+ ⅛
122,800	Eastman Kodak	57⅝	— ⅜
120,000	Halliburoton Co	62	+ ⅛
119,600	Norton Simon	19⅛	Unch
115,000	Pickwick Intl	22⅝	Unch
112,100	Goodyear Tire	19½	+ ¼

QUOTATIONS

Alcan	27¼	Hilt	22⅛
Alcoa	53¾	Homestake	38⅝
All Chm	[illegible]	Honeywell	49¾
Al-Chlm	31⅞	Inl Steel	41¾
Am Air	11¾	IBM	246½
Am Brnds	46⅞	Int Harv.	35⅞
Am Bcast	43⅛	Int Nick.	26
Am Can	40½	Int Paper	51
Am El P.	23¼	Int Tel T	34⅞
Am Metal	44⅛	Johns-Mann	34⅞
Am Motor	4⅛	Kaiser Alum	34½
Am Smelt	19⅝	Kennecott	26
Am Tel T.	63	Kraft	46⅝
AMF Inc.	18⅝	Ling-Temco	9¾
Ampex	8	Litton Indus	13⅛
Ash Oil	35⅝	Lock Air	11⅜
Atl Rich	57¼	Matsushita	22⅛
Avco	15¼	McDon Doug	22⅞
Avon	47½	Merck	51⅛
Bel How	20	Mer Ly	16½
Bendix	38½	Minn M M	48⅜
Beth St	32⅞	Mobile Oil	64¾
Boeing	52⅛	Monsanto	70¾
Boise Cas	29¾	Motorola	57⅝
Borden	34¾	NCR Corp.	34¼
Bo-War	29	Natomas	36⅛
Bri My	29¾	Newmont	24
Brunswick	14⅜	Nort Si	19⅛
Burl Ind	22½	Owens-Ill	27⅛
Burl Nor	48¾	Pac Gas	24
Burroughs	56⅝	qPan Am	4⅞
Caterpill	55⅞	Pepsi	24
Col Bcast	55⅞	Ph Mor	54¼
Celanese	48	Ph Pete	55⅞
Chase Man	31½	Pit Bowes	19
Ches-Ohio	39	Polaroid	29½
Chrysler	16⅞	Proc Gam	73¼
Coca-Cola	36⅝	RCA	31
Col-Palm	24¾	Repub Steel	28⅜
Comsat	35¾	Revlon	37⅛
Colt-Data	20⅛	Safeway	47¼
Cons Oil-G	9⅝	Schlumb	62⅛
Crown Cork	21¾	Sears Roe	56⅝
Crown Zell	37	Shell Oil	34½
Delta	34½	Singer	22
Disney	32¾	Sperry	34½
Dow Chem	34¾	Stand Cal	42
Du Pont	118¾	Sun Oil	44¾
Ea Air	7⅞	Sth Pac	35¼
East Kod	57⅞	Talley	9⅝
El Paso	17⅜	Teledyne	63
Exxon	50¾	Telex	2½
Fair Cam	28½	Texaco	26⅜
Fed N Mt.	15⅝	Tex Gulf	24⅞
Firestone	18⅝	TWA	10¼
Ford Mot	55⅝	Uni carb	50¾
Ga Skog	36⅛	Uni Pac	54⅜
Gen Dyn	53¾	Uni Oil	51
Gen El	54⅜	Uniroyal	10¼
Gen F	34⅝	Ual Inc.	22⅛
Gen Mot	67⅛	Un Br.	8
Gen E	30⅝	U.S. Steel	41½
Gen Tire	26⅛	West Air	9
Gen Pac	29⅝	Westse	20
Gillette	30	Wey	34⅜
Goodyear	19½	Wometco	11¼
Greyh	14	Xerox	45⅝
Gulf Oil	27	Zenith	24

BOX SCORE

	Thurs.	Wed.
Issues traded	1,886	1,897
Advances	694	973
Declines	691	442
Unchanged	501	482
New highs	[illegible]	[illegible]
New lows	62	75

Options

Distributed by CP

Closing prices of all traded options. Sales unit is 100 shares. (Trans-Canada options combine Montreal and Toronto exchange option trading): Thursday, June 2.

Options			Vol	Open Int	Last	Stock Close
alcan	Jul	$25	4	19	$4¼	$28⅝
Alcan	Aug	$25	2	38	$4¾	$28⅝
Alcan	Oct	$25	2	51	$5	$28⅝
Alcan	Nov	$30	7	64	190	$28⅝
Alcan	Nov	$27½	5	84	$3⅛	$28⅝
Bell Can	Feb	$50	10	27	$2⅞	$51¼
Bell Can	Aug	$50	41	298	170	$51¼
Bell Can	Nov	$45	1	28	$6½	$51¼
Bell Can	Nov	$50	24	223	$2⅜	$51¼
Brscn A	Feb	$10	5	12	$2¾	$12⅜
Brscn A	Aug	$10	2	32	$2½	$12⅜
Bk Mtl	Feb	$15	10	12	70	$14½
CP Ltd	Feb	$15	1	5	$3½	$18
CP Ltd	Feb	$17½	10	5	160	$18
CP Ltd	Aug	$15	3	28	$3	$18
D Pete	Jan	$40	2	42	$5	$39¼
D Pete	Jul	$40	1	373	$2	$39¼
D Pete	Jul	$32½	1	13	$7½	$39¼
D Pete	Oct	$40	29	391	$4	$39¼
D Pete	Oct	$45	16	739	$2	$39¼
Husky	Oct	$25	3	5	$2⅝	$26⅝
Husky	Oct	$27½	15	51	50	$26⅝
IOil A	Feb	$20	2	22	185	$19½
IOil A	Feb	$22½	2	7	90	$19½
IOil A	Jul	$20	5	167	70	$19½
IOil A	Jul	$22½	2	370	15	$19½
IOil A	Aug	$17½	2	13	$2⅞	$19½
IOil A	Aug	$22½	8	140	30	$19½
IOil A	Oct	$20	18	114	120	$19½
IOil A	Oct	$22½	6	192	50	$19½
IOil A	Nov	$20	15	41	130	$19½
IPipe A	Aug	$12½	5	27	$2⅛	$14⅜
MB Ltd	Feb	$20	10	2	$2½	$20½
Moore	Jul	$35	2	85	35	$32
Moore	Oct	$35	1	94	60	$32
Moore	Nov	$35	8	17	70	$32
Moore	Nov	$32½	20	18	150	$32
Mas F	Feb	$20	32	13	$2⅜	$20⅞
Mas F	Feb	$22½	8	10	135	$20⅞
Mas F	Jul	$20	18	51	140	$20⅞
Mas F	Jul	$22½	5	151	50	$20⅞
Mas F	Aug	$20	5	81	175	$20⅞
Mas F	Aug	$25	25	113	15	$20⅞
Mas F	Oct	$20	9	51	$2¼	$20⅞
Mas F	Oct	$22½	39	173	95	$20⅞
Mas F	Nov	$17½	2	5	$4¼	$20⅞
INCO A	Feb	$27½	2	2	$2½	$27⅜
INCO A	Aug	$30	25	69	50	$27⅜
INCO A	Oct	$30	11	52	70	$27⅜
INCO A	Oct	$27½	11	71	90	$27⅜
INCO A	Nov	$30	4	65	85	$27⅜
INCO A	Nov	$27½	30	2	$2	$27⅜
INCO A	Nov	$32½	1	39	40	$27⅜
Noran A	Feb	$27½	5	4	$2¾	$27
Noran A	Jul	$30	4	14	45	$27
Noran A	Aug	$30	3	21	40	$27
Noran A	Aug	$27½	4	41	30	$27
Noran A	Nov	$30	5	14	95	$27
Nor Tel	Jan	$30	1	3	$3½	$31¾
Nor Tel	Jul	$30	5	21	150	$31¾
Pac P	Aug	$27½	2	57	175	$27¾
Pac P	Nov	$30	5	37	100	$27¾
Roy Bk	Oct	$25	5	58	40	$23¾
Shell C	Aug	$15	3	315	20	$13¾
Stlco A	Feb	$25	4	12	180	$24⅞
Stlco A	Aug	$25	4	114	80	$24⅞
TrC PL	Feb	$15	2	12	85	$15
TrC PL	Aug	$15	15	674	30	$15
TrC PL	Aug	$12½	3	34	$2½	$15
TrC PL	Nov	$15	1	79	50	$15
Segrm	Jul	$20	2	17	165	$21
Segrm	Jul	$22½	10	77	50	$21
Segrm	Oct	$25	45	111	35	$21
Segrm	Oct	$22½	1	48	90	$21

Dividends

Alberta Natural Gas, 40.5 cents payable June 30; record June 13; xd June 9.

Canadian Manoir Industries, class A, 8.5 cents; class B, 7.2215 cents; payable June 30; record June 10; xd June 8.

Crows Nest Industries, 12.5 cents payable June 30; record June 10; xd June 8.

Dominion Foundries and Steel Ltd., class A, 38.75 cents; class B, 32.9375 cents, payable July 1; record June 14; xd June 10.

National Trust Co. Ltd., 17 cents payable July 4; record June 9; xd June 7.

Metals

LONDON (AP) — Thursday's closing metals bid-ask in pounds sterling per metric ton; silver in pence per troy ounce.

Copper — Spot 761-761.5; futures 781-781.5.

Tin — Spot 5,630-5,640; futures 5,725-2,730.

Lead — Spot 333-334; futures 340-341.

Zinc — Spot 313-314; futures 322.5-323.5.

Silver — Spot 264.5-264.8; three months 270.7-270.8.

INSULATED SKYLIGHTS
ALLIED GLASS
Victoria 388-5108
"Anything in Glass"
6-2

Vancouver

VANCOUVER — Prices were up in light trading Thursday on the Vancouver Stock Exchange. Volume was 1.8 million shares.

International Centura paced industrial trading, up 6 cents at .41 on 2,750 shares. Renn Industries gained a penny at $1.38 on 2,300. Canfor Investment preferred A was unchanged at $6 on 1,300.

Anglo-Bomarc topped resource and development trading, up 31 cents at $3.05 on 78,400 shares. Mundee Mines advanced 18 cents at $1.84 on 75,200. Tacoma Resources was up 5 cents at .50 on 58,200.

In the curbs, Tampica Development lost 3 cents at .63 on 142,500 shares. Cascadia Resources was unchanged at .35 on 53,500. Mabee Minerals was up 3 cents at .32 on 48,000. Keith Copper rose 7 cents at .26 on 29,300.

Stock	Sales	High	Low	Close	Net Ch'ge
Resource and Development					
Aalen	6000	15	14	15	+2
Adanac	500	21	21	21	
Afton	200	700	685	685	
Aldona	500	32	32	32	
Aleta	z2200	13	13	13	
And Mns	6000	16	15½	16	
Anglo Bo	78400	305	265	305	+31
Avino	550	17	17	17	
Azure	2500	15	15	15	+1
Balfour	27400	37	34	37	+4
Bath N	3000	50	50	50	
Bll Mly	1000	10½	10½	10½	
Bimori	5000	50	50	50	+2
Benpel	2000	21	21	21	
Benson	5000	16	16	16	
Brendx	1000	27	27	27	
C T Exp	2200	165	165	165	+8
BX Dev	1100	290	286	286	+1
C Barr	2000	41	41	41	
Cantla	3000	27	25	27	+2
Carolin	19000	250	232	250	+19
Casino	z300	18	18	18	
Celico R	2000	32	30½	32	+2
Charltn	34200	45½	44	45	+1
Cheyen	2210	180	176	176	—4
Cima	3650	36	35	36	+½
Circle B	3500	36	33	33	
Citl Mil	10000	18	17	17	—2
Clayme	2300	71	70	70	—1
Colby	6900	125	120	123	+1
Colt Ltd	4000	25	25	25	
Cmaplx	1500	45	45	45	+3
Comet	4000	105	103	104	+1
Con Res	3300	218	215	215	—4
C Silver	2100	73	70	73	
Copr Lk	39650	39	37	38	+1
Coralta	1000	34	34	34	—1
Coseka	800	430	430	430	—5
Coynex	2500	98	95	95	+10
Cree Lk	1000	250	245	250	
Cube Re	3900	20	18	20	
Dankoe	500	240	240	240	
Davnpt	5000	43	43	43	
Dual res	10800	114	111	114	—1
Eltron	1000	38½	38½	38½	
Enex	2000	30	30	30	
Five Str	5500	6	6	6	
Giant Ex	2000	6	6	6	
Gbritar	300	$6	5⅛	5⅛	—⅛
Gdn Gnt	13000	17	16	17	
Gldn Std	7000	18	17	17	+1½
G Hercul	5100	60	60	60	+4
G N Pete	13500	19	18	18	—2
Gsa Res	809	84	84	84	
Hallark	15100	72	69	72	+2
Henriet	1000	69	69	69	+2
Hihawk	2000	16	16	16	
Holofl	10050	140	135	136	—1
Host	1000	140	135	135	
Imp Met	z100	12	12	12	
Initial	6100	43	42	42	
Intl py	16620	54	50	50	
Joy Ind	3000	25	25	25	
Knobby	5500	30	28	28	
Laura	5000	7½	7½	7½	—½
Lmc Res	35600	29	25	28½	+4½
Lori E	3000	12	12	12	
Lornex	800	$10¾	10¾	10¾	
M M Prc	2000	45	45	45	+2
MNHE	1000	30	30	30	—½
Major	16500	38	36	38	
Marge	3500	18	17	17	
Mark V	2000	110	110	110	
Mvrck	17500	36	34	34	—1
Mid Mtn	z120	21	21	21	
Mtn Stat	1600	132	132	132	—3
Mndee	75200	184	163	184	+18
Nevex	11000	15	13	13	—1
Nwcst	3000	19½	19	19½	+1½
Nw Min	3500	84	83	84	+2
Nicola	23000	50	48	48	
Nrex res	9000	53	48	53	+5
Nthair	11200	230	219	220	—10
N Atlant	8000	28	28	28	
N Hart re	25300	25½	25	25½	+½
N Bulion	z333	13	13	13	
NW Vent	1000	65	65	65	
Nu Enry	3200	194	194	194	—1
Nuspar	2200	26	26	26	+2
Oxbow	9267	420	400	410	+10
Pcifc Rs	6000	27	26	27	
Pthtndr	50500	37	32	35	—2
Pegsus	2000	64	64	64	
Placer	900	$17½	17½	17½	
Prism	5500	36	35	36	
QC Exp	5700	130	125	125	—6
Rac Ind	48700	74	72	73	
Redfrd	4500	23	22	22	—1
Reniks	4000	11	11	11	
Rimrck	9400	114	107	107	—8
Rio Plat	5000	28	27	28	+1
Sabina	2000	54	54	54	—1
Sna Res	1000	34	32	34	+4
S Jcinto	7000	20	20	20	
Saxton	2375	17	16	17	
Seaforh	6000	33	32	33	+1
Secrtrt	39000	56	51	56	+3
Seneca	1480	105	101	105	+2
Sicintin	2000	12	12	12	+2
S Christl	10800	35	34	34	
S Stndrd	2600	58	58	58	—4
Skat Res	500	68	68	68	
Sonic Ry	5000	15	15	15	
Sproat	13000	25	25	25	+1
Stampd	3300	380	375	375	—10
Tcoma	58200	52	47	50	+5
Taseko	2000	6	6	6	
Terra	1525	415	410	415	
Thor Ex	5600	177	170	177	+1
Thundr	5000	12	12	12	—½
Torngn	1000	38	38	38	
Tyee	4000	69	67	69	+2
UCbrge	12900	65	62	64	+1
UFC	3000	23	23	23	—1
U Hrne	6900	230	220	222	+2
U Gold	500	10½	10½	10½	
Vally Cu	140	$6½	6½	6½	
Vntrl	19000	10½	8	10½	
Vntor R	z60	40	40	40	
Wlcom	16300	115	100	115	+10
W Aera	2050	36	36	36	
Wn Wrn	500	22	22	22	
Wndmil	600	43	43	43	
Ykn Rev	36000	73	63	68	—5
Warrants and Rights					
Barr wt	5000	15	14½	15	
Con Wt	2200	145	145	145	+2
C Lke w	4500	15	15	15	+2½
In Pyr wt	2800	18	17	18	
munde w	3300	72	65	72	
Ne Min w	3000	27	25	27	+2
Rimk W	5600	42	33	33	
Sna Wts	6000	13	10	12	+2
INDUSTRIALS					
Block	650	$6½	6½	6½	
Bralorn	100	350	350	350	
BC Sug A	400	$25⅞	25⅞	25⅞	+⅛
C P	1000	$18⅛	18⅛	18⅛	
Canfor	1300	$6	6	6	
Greg Ind	1000	120	120	120	
Intl Cent	2750	41	35	41	+6
Intrpub	200	355	355	355	
Kaiser	1000	$14	14	14	
Neonex	500	195	195	195	
New Key	z100	78	78	78	
Pace	200	210	210	210	
Portcm	500	76	76	76	
Renn In	2300	138	138	138	+1
Wardr	100	285	285	285	
Wdwrd	500	$15	15	15	
VANCOUVER CURB EXCHANGE					
Amca	14500	29	28	28½	—½
aries res	1000	61	61	61	
Arizako	1000	42	42	42	
Ash Res	500	15½	15½	15½	
Aurus	2000	64	64	64	—1
Avinch	z200	61	61	61	
Bch Gld	6500	20	18½	18½	—3½
Br Res	13000	9	9	9	—1
Brent	1500	150	150	150	
BPI	2000	96	96	96	
Brn Mns	1500	62	62	62	
Cmero	2000	37½	37½	37½	—1½
Casc Re	53500	38	35	35	
Cherke	500	34	34	34	
Clytron	100	160	160	160	
Cleaver	1500	20	20	20	
Cst Int	1000	40	40	40	
Cinola	3000	35	34	34	—1
Con Mon	3000	5	5	5	
Cusac	9000	42	40	40	—3
Cyclon	1400	65	65	65	+11
Darva R	9000	114	100	110	+5
Dawsn	27000	14	7	14	
Decade	2000	26	26	26	
Diana	1500	53	50	50	—5
Dune Ml	5000	20	20	20	
Dungan	1000	46	46	46	
Edina	6500	24	20	24	
Espina	3000	23	23	23	—2
Exel	10000	3½	3½	3½	
Gentry	1500	68	67	68	
Gold An	1000	28	28	28	
Gn Smrk	500	15	15	15	
Gold Vly	3000	5	5	5	
Hrc Rs	5500	21	20	20½	—2
Hesca	2000	15	15	15	+1
Hitec	25000	35	30	35	
Hoko	4500	43	42	42	
Hub	4000	22	20	22	
IShasta	4000	60	57	60	+2
Kndahr	2000	50	50	50	+1
Keith	29300	26	23	26	+7
Kendal	20000	12	11½	11½	—½
Lmans	17950	150	140	150	
Lion Mn	2000	30	30	30	—3
Lustre G	17600	108	105	108	+2
Mabee	48000	33	28	32	+3
Mace Te	4900	82	81	81	
Meridn	11500	37	37	37	
Mns Dor	10000	310	105	107	—5
Mt Grnd	11400	40	40	40	
Nahat R	10000	26	25	26	+2
NCong	1000	22	22	22	
N Frontr	6500	35	34	35	
Nwtch	22000	42	39	42	
Norco	15400	175	165	175	+5
N Valy	4000	9	9	9	
Olymp	3500	25	25	25	—2
Orina	10500	29	27	29	
Peb Star	5000	10	10	10	—2
Pney Ex	10000	15	15	15	
Rebel D	500	24	24	24	
Regenc	9200	161	157	160	+2
Rockel	1500	5	5	5	
Shelter	1000	85	85	85	
Slvr Fls	7000	45	45	45	—4
Sothcn	2000	20	20	20	
Sov	4000	21	21	21	
Stnhom	5200	100	100	100	
Swim Lk	5000	28	27	28	
Tagus	3000	11	11	11	
Tamp	142500	65	60	63	—3
Tandm	2000	30	30	30	
Thdr Ck	3000	43	43	43	
Torm	2000	25	25	25	
Totm Ind	1500	40	40	40	
Wstley	7000	52	50	52	
Westnd	6000	41	38	41	+1

Mutual funds

TORONTO (CP)—Recent prices of investment funds supplied by The Investment Funds Institute of Canada Thursday. They are the net asset value per share or unit (NAVPS), last calculated by the fund in accordance with its pricing practice as contained in the prospectus of the fund. n—no sales charge, x — U.S. Fund, y — delayed NAVPS, xd—ex-dividend.

Institute Members	
AGF Group	
Amer Grwth	4.61
Cdn Gs Egy	14.20
Cdn Sec Gth	4.84
Cdn Trusteed	4.66
Corp Invest	5.44
Corp Inv Stk	4.74
Gwth Equity	6.31
Japan	9.51
nMoney Mkt	10.00
Special	3.30
All Canadian Gr	
Compound	5.83
Dividend	6.15
Northrn Egy	3.67
Revenue Gth	3.78
Venture	3.47
4000	3.74
Bolton Tremblay	
ynEquity	5.32
nyIncome	10.46
Cambridge Gr	
Intl Energy	2.52
Intl Grwth	4.28
Intl Income	3.48
Nat Res Gth	3.68
Univest	4.97
Growth	6.20
Calvin Bullock Gr	
Acrofund	1.19
CIF	3.99
Ciag Inv Grp	
nyCo-opera	9.76
nyLdmk GF	9.70
Eaton Group	
Commwth	15.69
Growth	9.64
Income	4.68
Internatnl	8.67
Leverage	4.40
Venture	4.02
Viking	4.74
Guardian Gr	
Enterprise	.80
GIS Comp	9.41
GIS Income	2.79
yGrwth Fnd	8.93
North Amer	3.50
Mutual Acu	5.22
Mutual Inc	4.30
Sec Income	9.53
World Equity	5.72
Investors Gr	
yGrowth	10.44
yInternatnl	5.73
yJapan	10.49
yMortgage	4.99
yMutual	5.05
yRetiremnt	5.23
yProvidt Mu	6.50
yProvidt Stk	4.80
Planned Invest Gr	
nBT Internat	6.85
Canada Cum	5.98
Pld Resourcs	4.38
Pld Sec Inc	5.34
yTaurus	5.68
Pret et Revenu Gr	
American	9.57
Canadien	5.98
Fonds H	5.04
Retraite	6.34
Prudential Gr	
Growth	5.29
Income	5.34
Savings Invest Gr	
American	9.57
Canadian	5.98
H Fund	5.04
Retiremnt	6.34
Scotiafund Gr	
Scotiafund	.84
Scotiafd Mtg	1.06
United Bond Shr	
yRoyFund	5.78
yRoyFnd Inc	5.19
United Group	
yAccumula	3.83
yAccumula R	3.95
yAmerican	1.42
yCont Mortg	5.21
yHorizon	2.21
ySecurity	4.75
yVenture	2.57
yVenture Ret	3.89
Universal Gr	
Save Equity	8.22
Save Income	5.28
Non Members	
Assoc Inv	5.48
yBeaubran	3.86
Cdn S Atc Gd	3.26
Canagex Gr	
yBond	9.55
Fund	9.34
Internatnl	7.75
yMortgage	10.29
xdCapital Gth	9.62
xChase	6.07
Desjardins Gr	
yCanadian	7.08
yHypotheq	4.40
yInternatnl	7.55
yObligatns	5.36
yQuebec	3.56
yPEP	1.99
nySpec	4.47
Dixon, Krog	5.55
Dreyfus Group	
yInc	11.62
yInterntnl	13.65
yDomin Comp	6.42
nExecutv Can	5.89
nExecutv Intl	1.60
xFid Trend	20.89
Fiscon Fund	5.28
nHarvard	6.35
Heritage	1.89
Industrial Gr	
Indust Amer	2.53
Indust Div	6.53
Indust Eq	5.80
Indust Gth	17.68
Indust Incm	10.55
Indst Pens	23.35
ITCO	4.88
Keystone Gr	
Cus K-2	5.08
Cus S-1	17.01
Cus S-4	3.66
Polaris	3.24
xLex Rsrch	14.62
xManhatn	2.42
yMaritime Eq	2.53
Marlborough	5.19
Natrusco	12.36
NW Group	
Canadian	4.31
Equity	6.83
Growth	5.01
xOne Wm St	13.23
xOppenhmr	6.02
Pemberton Gr	
nPacific Div	5.40
nPacific Inc	2.79
nPacific Res	2.90
nPacific Ret	5.04
nPacific US	4.48
PHN Group	
yBond	11.07
yCanadian	7.30
Fund	14.96
yPooled	27.67
nyRRSP	11.15
PMF Managmnt	
nPension Mu	6.48
nXanadu Fd	3.73
Principal Gr	
Collective	6.02
Growth	4.26
Venture	3.20
nPutnam	10.23
Sterling Group	
Equity	5.33
yMortgage	5.15
xTech	7.16
Temple Gth	13.04
Trans Canada Gr	
A	5.06
C	11.11
Special	4.18
Vanguard	6.15
Western Grth	4.86

More finance
Pages 7, 8

Gold

LONDON (AP) — Thursday's closing gold prices in U.S. dollars per ounce. London — 142.00; Paris — 146.22; Frankfurt — 143.03; Zurich — 142.125; Hong Kong — 140.85.

Silver

Closing basic price of 1,000-ounce certificates in the Victoria area $4.54 U.S. bid per troy ounce and $4.58 asked. Previous day $4.58 and $4.62.

Money

U.S. FUNDS

Purchase price of U.S. funds in Victoria area 1.0470 with 1.0500 for travellers' cheques and 1.0370 for coins. Selling rates 1.0620 for cash and 1.0600 for cheques.

At Montreal		
U.S. dollar	1.0532	— 7/50
Pound sterling	1.8081	— 27/50
At New York		
Canadian dollar	0.9495	+ 13/100
Pound sterling	1.7168	— 7/25

Nominal selling price of other monies in Canadian funds: Australia dollar 1.1785; Austria schilling .0636; Belgium convertible franc .0296; Bermuda dollar 1.0680; Brazil cruzeiro .0788; Bulgaria lev 1.1046; China renminbi .5575; Columbia peso .0290; Czechoslovakia crown .1885; Denmark krone .1775; France franc .2160; Germany mark .4520; Greece drachma .0294; Hong Kong .2285; Hungary forint .0508; India rupee .1215; Italy lira .001210; Japan yen .003845; Mexico peso .0468; Netherlands guilder .4325; New Zealand dollar 1.0280; Norway krone .2040; Poland zloty .0555; Portugal escudo .0277; Romania leu .2126; South Africa rand 1.2295; Spain "A" pesera .01545; Sweden krona .2435; Switzerland franc .4265; U.S.S.R. ruble 1.4073; Venezuela bolivar free .2455.

Bonds

TORONTO (CP) — Prices were slightly lower in moderate trading on the Canadian bond market Thursday. The short end of the market was down five cents while the mid- and long-term issues lost one-eighth of a point. Provincial and corporate issues were unchanged. Day-to-day money was available at 7¼ per cent. Three-month treasury bills were traded at an average 7.08 per cent, up from 7.05 per cent last week and six-month bills at 7.11 per cent up from 7.10 per cent.

Grain

WINNIPEG

	High	Low	Close
Flax—			
Jly	289.00	285.40	285.40
Oct	288.00	285.40	285.40
Nov	284.00	283.00	283.20
Dec			278.80
Rapeseed—Thunder Bay			
Jly			355.00
Oct			328.00
Nov			320.00
Rapeseed—Vancouver			
Jun	372.60	370.40	372.60
Spt	356.40	354.70	354.70
Nov	325.60	324.10	324.10
Jan	321.00	320.00	320.40
Rye—			
Jly	97.80	97.70	97.50
Oct	101.40	100.30	100.40
Nov			100.80
Dec	101.50	100.70	100.70
Barley—			
Jly	94.40	93.70	94.00
Oct	91.00	90.50	90.50
Dec			89.60
Oats—			
Jly	87.00	86.40	86.80
Oct	84.00	83.90	84.00
Dec			82.00

CHICAGO

	High	Low	Close
Wheat—			
Jul	247	243½	244
Sept	253¾	250½	251¼
Dec	264¼	252	262¼
Corn—			
Jul	249½	247¼	248½
Sept	251¼	249	250½
Dec	254½	251½	253¾
Oats—			
Jul	153½	149	149¼
Sept	151¼	149	149
Dec	155	153¼	153¼
Soybeans—			
Jul	970	944	944
Aug	957½	932	933
Sept	834	822	822

Commodities

	High	Low	Close
Silver—Chicago (per oz.)			
June	4.55.50	4.52.50	4.55.00
July	4.57.50	4.56.00	4.56.50
Aug	4.60.10	4.57.10	4.59.50
Copper—New York (per 100 lbs.)			
July	61.00	60.20	60.80
Sept	61.90	61.10	61.70
Dec	63.30	62.40	63.00
Lumber—Chicago (per 1,000 bf)			
July	178.20	175.40	178.00
Sept	184.40	181.60	184.00
Nov	183.00	179.80	183.00
Pork Bellies—Chicago (per 100 lbs.)			
July	56.70	55.25	56.25
Aug	55.00	53.75	54.50
Feb	52.95	51.55	52.45
Plywood—Chicago (per 1,000 sf)			
July	190.80	187.50	190.80
Sept	193.00	189.50	192.80
Nov	194.40	191.40	193.80
Gold—Winnipeg (per oz.)			
Jul	143.10	142.40	142.60
Oct	144.40	143.80	144.10
Jan	146.60	146.00	146.25

Livestock

CALGARY (CP) — Receipts Thursday at the Calgary public stockyards totalled 1,004 cattle and eight calves. Slaughter steers traded 50 cents lower with good conditioned kinds absent. Slaughter heifers and cows traded steady with good D1 kinds to 30. Good bulls were steady. A1-2 steers over one thousand pounds 38-39.50, A3-4 37-38.50. A1-2 heifers over 850 pounds 37.50-38.90, under 850 pounds 35.50-37; A3-4 35-37. D1-2 cows 26-29; D3 24-25.50; D4 20-24. Good bulls 28.50-32.50. A few feeder steers and heifers on hand continued to trade at steady prices. Feeder cows traded steady to Wednesday's close. Good feeder steers over 800 pounds 5-39, 700-800 pounds 35-38 50; common to medium over 600 pounds 30-35. Good feeder heifers over 700 pounds 30-36, 600-700 pounds 30-35; common to medium over 500 pounds 25-30. Feeder cows 20-30.50.

London

LONDON (CP) — Closing stock quotations Wednesday in new pence unless pounds are indicated, x-indicates that quotation includes dollar premium based on latest conversion rate: Associated Brit Foods 60; Babcock and Wilcox 103; Bass Charrington 115; BICC 110½; x-Blyvoors 400½; Boots 168; Bowater 183½; Brit Am Tom 280½; Brit Assets Trust 54½; BOC International 82; Brit Petroleum 924; x-Broken Hill Prop 429½; Buffels 935; x-Canadian Pac stox 14 5-16; x-Charter Cons 123½; Cons Gold 146½; Courtalds 128; De Beers 263½; Distillers 146¼; Dunlop 102; x-F. S. Geduld 11¾; EMI 216; Gen Elec 183; Glaxo 507; Grand Metropolitan Hotels 78¼; GR Unv Stores 222½; Guest Keen 342½; Hawker Siddeley 607; Hoover 316; ICI 368½; IMP Tob 74¼; Judge 24; Kloof 425; Marks and Spencer 116; Metal Box 312; x-Minorco 160½; x-Phillips 990; Plessey 80; x-Poseidon suspended; Rank A 192; Rio Tinto Zinc 206½; Roan Consol 122½; Sel Trust 413; Second Scott Inv 78¼; Shell T and T 528½; Tanganyika 131½; Thomson 535½; Thorn 292; Tube Investments 430; Ultramar 164½; Unilever 488; x-Union Corp 205; x-Vaal Reef 13; Vickers 172; x-Western Deep Level 832½; x-Western Driefontein 20⅞; x-West Mines 1063¼; Woolworth 58; W. Holding 15; x-Ambian Copper 17; BONDS Brit Transport 57⅝; Brit Cons 19⅜; Treasury 08-12 95⅛; War Loan 28⅞.

The Financial Times Industrial Index 454.6, up 6.0.

Montreal

CLOSING AVERAGES

30 Industrials	903.15	—3.60
13 Utilities	155.76	+0.82
7 Banks	216.02	+1.62
6 Papers	97.41	+0.47
55 Composite	171.95	—0.07

Volume: 362,427.

Earnings

BP Canada Ltd., three months ended March 31: 1977, $11,538,000, 41 cents a share; 1976, $8,526,000, 41 cents.

Campeau Corp., three months ended March 31: 1977, $544,000, six cents a share; 1976, 618,000, seven cents.

Great West Steel Industries Ltd., year ended Dec. 31: 1977, $131,545, loss, no share figure available; 1976, $2,334,820, $1.23.

Massey-Ferguson Ltd., six months ended April 30: 1977, $5,229,000, one cent a share; 1976, $53,847,000, $2.81.

National Trust Co. Ltd., six months ended April 30: 1977, $3,070,800, 81 cents a share; 1976, $4,635,000, $1.20.

Provincial Bank of Canada, six months ended April 30: 1977, $7,674,069, $1.12 a share; 1976, $9,119,412, $1.25.

Simcoe Erie Investors Ltd., three months etnded March 31: 1977, $564,030, 60 cents a share; 1976, $345,833, 35 cents.

Skylar Manufacturing Ltd., three months ended March 31: 1977, $381,000, loss, no share figure available; 1976, $164,000, seven cents.

Trimac Ltd., three months ended March 31: 1977, $1,023,000, 54.7 cents a share; 1976, $350,000, 16.4 cents.

Unican Security Systems Ltd., nine months ended March 31: 1977, $274,000, no share figure available; 1976, $356,000, 21 cents a share.

Unicorp Financial Corp., three months ended March 31: 1977, $89,061, one cent a share; 1976, $337,014, loss.

Warrington Products Ltd., three months ended March 31: 1977, $609,000, loss, no share figures available; 1976, $953,000, loss.

Opening new doors to small business
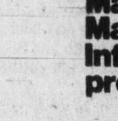
Financial assistance
Management counselling
Management training
Information on government programs for business

ED PHILLIPS
will be at
SIDNEY TRAVELODGE — Sidney
June 7th

If you require financing to start, modernize or expand your business and are unable to obtain it elsewhere on reasonable terms and conditions or if you are interested in the FBDB management services of counselling and training or wish information on government programs available for your business, talk to our representative.

FEDERAL BUSINESS DEVELOPMENT BANK

For Appointment Phone 385-3375
850 Fort Street

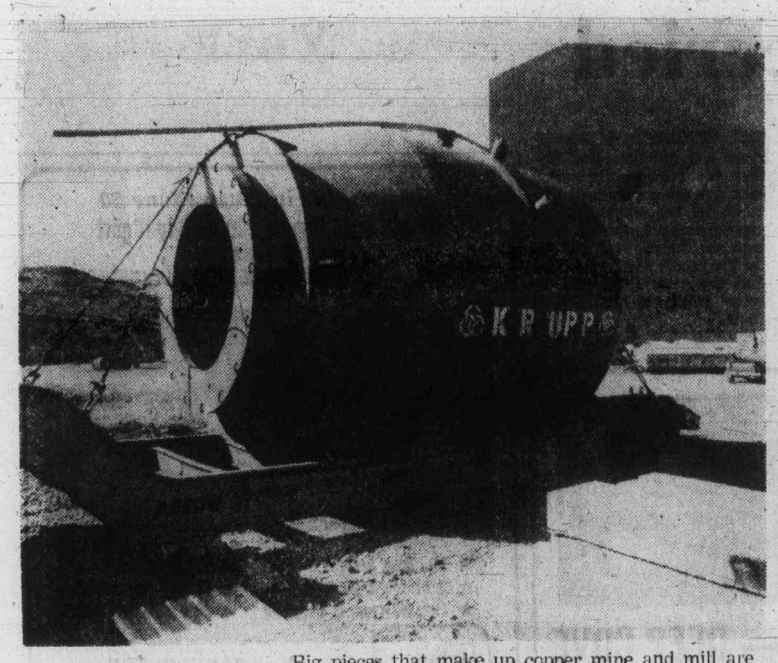

Afton fitting pieces

Big pieces that make up copper mine and mill are being put into Afton Mines' developing site near Kamloops. This smelter furnace, which will weigh about 400 tons when operating, came from Germany this month. Afton has spent or committed 68 per cent of expected $80 million capital cost on project so far and it's expected to start up in the fall or early winter.

Dollar skids again

Macdonald unworried

OTTAWA (UPI) — Finance Minister Donald Macdonald said Thursday he was not concerned about heavy trading that sliced 0.8 of a cent off the Canadian dollar and pushed it to a low of 94.0 U.S. cents.

"I am not particularly distressed by the rate at the present time," Macdonald said.

New York dealers said the slide might be due to conversions of Canadian dollars to make payment on foreign debts, but Macdonald declined to speculate on what he believed had caused the sudden fall.

"As you have seen in the news reports, there are a whole series of proposed explanations for the drop," he said. "I am not prepared to say which of them, if any, is responsible.

"As you know it is our policy to let the dollar find its own level, as determined by market forces."

Canada has allowed the dollar to "float" on international currency markets since June 1970. Most of the time it hovered about par with the American dollar, but this spring it started to drop and last March the floating dollar fell to an all-time low of 94.63 U.S. cents.

Dealers felt at that time the decline was largely due to uncertainty about Canada's economic future becuase of continuing high inflation and worsening unemployment.

The dollar rallied briefly — possibly through intervention by the Bank of Canada — but this week it began to slide again.

While the concensus was the weakness stemmed from conversion of Canadian dollars to pay foreign debts, some dealers felt it was also due to a narrowing of Canadian interest rate premiums over the United States level.

Guardian Trust in Montreal, one of the nation's largest companies in foreign exchange, said the Canadian dollar closed Thursday at 94.0 cents U.S. for amounts under $50,000 and 94.5 U.S. cents for larger transactions.

A company spokesman said the value of the Canadian dollar "fluctuated strongly" during the day. In early trading the buying price was $1.05.19 and selling $1.05.36 and late in the afternoon the buying price was $1.05.45 and selling $1.05.62.

The decline in the dollar was not discussed in the House of Commons.

Outside the House, Macdonald said only "there are benefits and there are disadvantages to the decline in value."

He said in the past he did not mind some weakening of the Canadian dollar, since it made Canadian export products more competitive.

The decline in the Canadian dollar — which would increase the cost of imported goods — could be accepted "within limits" as long as it did not begin to fuel demands for compensatory wage increases, he said.

While most economists agreed the Canadian dollar was over-valued when it was near par with the American currency, they felt the Bank of Canada would try to keep it at the 95 U.S. cent limit.

CANADIAN SCHENLEY DISTILLERIES LTD. APPOINTMENT

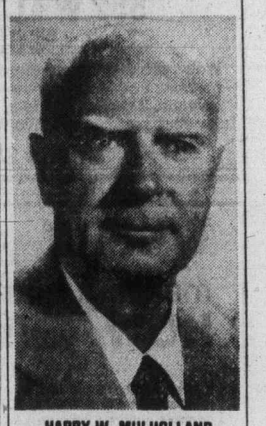

HARRY W. MULHOLLAND

The appointment of Mr. Harry W. Mulholland as Director for British Columbia and the Yukon, for Canadian Schenley Distilleries Ltd., is announced by Donald W. McNaughton, President and Chief Executive Officer.

Mr. Mulholland, a long time resident of British Columbia, is a former President of Western Canada Breweries Ltd., is currently a Director of a number of B.C. firms and is a Past-President of the Pacific National Exhibition.

Mr. Mullholland replaces Mr. G. M. McKeown who has served as Director for 2 years and has regretfully resigned for health reasons. ***

Royal Bank shuffle

Frazee new president

MONTREAL (CP) — The Royal Bank of Canada announced Thursday its board of directors elected Rowland Frazee, 56, as president of the bank during a meeting in Calgary.

The board elected Earle McLaughlin, 62, as chairman of the board and chief executive officer.

McLaughlin was formerly chairman of the board and president. The post of chief executive officer is a new one. Frazee was executive vice-president and chief general manager.

Both appointments are effective July 1.

The board also elected J. K. Finlayson and W. D. H. Gardiner vice-chairmen of the board, positions vacant at the time. They were deputy chairmen and executive vice-presidents.

McLaughlin has been involved in a number of controversies lately, beginning with his statement last fall that he could not find a woman to sit on the board of directors.

Shortly after, Mitzi Dobrin, vice-president and general manager of the Montreal-based Miracle Mart Stores, was appointed to the bank's board.

McLaughlin also drew criticism from Quebec figures after making a speech in English to the Chambre de Commerce de Montreal in which he said the bank would move its head office out of Quebec if English use is curtailed in its operations.

Quebec Cultural Development Minister Camille Laurin said McLaughlin had shown "a humiliating and paternalistic" attitude toward French Quebecers.

A bank spokesman said only Frazee could say whether he can speak French or not, but he noted that the president-elect had only been in Montreal a total of six years.

B.C. Tel conversions all-Island—eventually

The timetable for B.C. Telephone's conversion to electronic telephone service on southern Vancouver Island shows a 70 per cent conversion to common control for Greater Victoria by 1981.

The company, which recently was awarded a $1 per month service charge increase said that new computer-controlled switching processes will mean that all direct-dialled long distance calls throughout southern Vancouver Island will be routed through electronic equipment as early as next month.

The conversion from electro-mechanical to electronic systems will make it possible for a variety of future options such as touch-dialling, abbreviated dialling and three-way calling.

Funds for the conversions were announced last March. The company said that it was spending $42.8 million of a province-wide $280 million program on the Island.

The main advantage of the new system, according to a company release, is that there will beg reater reliability of service, calls will be processed within a fraction of a second and generally lower cost and easier maintenance.

September of 1978, the company said, will see central ofice switching brought to subscribers in the 382, 385 and 386 exchange areas. The addition of another exchange in 1979 will provide the same service for those in the 383 and 384 areas.

The system will provide an ability to pinpiont trouble quickly, will provide a backup service and will have an emergency power supply that will cut in if a general power failure occurs.

The company also said that its automatic number identification system for billing long distance calls without the operator cutting in, will be in operation in all of Victoria and Oak Bay early in 1979.

Ottawa made Gulf do it

NEW YORK (AP) — Gulf Oil Corp. chairman Jerry McAfee repeated Thursday that his company's involvement in an alleged uranium price-fixing scheme was "entirely in response to the direction of the Canadian government."

McAfee, addressing the New York Society of Security Analysts, told the group "the time had come for Gulf to tell its side of the story."

Documents being studied by a House of Representatives subcommittee and a Washington grand jury show that Gulf officials at one time were active in a uranium-producers cartel whose secret price-fixing schemes may have contributed to the seven-fold rise in the price of fuel for nuclear power plants in the last five years.

Gulf's participation in the cartel — through Canadian subsidiary Gulf Minerals Canada Ltd. — was alleged to have begun early in 1972.

"What all the flak is about is extraterritorial application of U.S. law," McAfee said.

Whether or not Gulf did anything illegal will be up to a Washington grand jury formed last year in connection with a U.S. justice department investigation that began in 1975.

Canada's navy out of design

OTTAWA (CP) — Because of cuts in the defence staff, the navy no longer is capable of designing its own ships and for the first time will have to count on civilians to do it, Vice-Admiral R. H. Falls, vice-chief of defence staff, told the Commons defence committee Tuesday. He said naval designers and architects were let go as the armed forces were gradually reduced to their present size of 78,000.

Quebec double A

NEW YORK (CP) — Standard and Poor Corp., a major Wall Street bond-rating house, announced Thursday that it will maintain its double-A rating on Quebec bonds, saying the risk to bond holders because of the independence issue "has, at times, been greatly exaggerated."

The company said it found the basic concern of Quebec francophones with their economic well-being should preclude any rash political action that could hurt investors.

Moody's, another major firm, had earlier kept its rating at AA.

MIC MORTGAGE INVESTMENT CORPORATION

10% INTEREST ON 5 YEAR DEBENTURES

For complete details call toll free 800 - 661-1128 or clip and mail completed coupon below.

Other terms & interest payment schedules available.

Take advantage of your age. Inquire about our "50 plus" plan.

MEMBER: CANADA DEPOSIT INSURANCE CORPORATION

To: AMIC Mortgage Investment Corporation, Suite 100, Gaslight Square, 517-10 Avenue S.W., CALGARY, Alberta T2R 0A8 VC3

Please send me more information.

Name: _____

Address: _____

_____ Telephone: _____

FOR A 1-YEAR TERM ANNUAL INTEREST

8½%

• WE FEEL WHILE INTEREST RATES ARE LOW INVESTORS SHOULD INVEST FOR SHORTER PERIODS OF TIME.

NORFOLK TRUST
1004 BLANSHARD STREET
VICTORIA, B.C.
Phone: 388-5153

Norfolk Trust (Serving Canadians since 1916)

5-24 Member Canada Deposit Insurance Corporation

Are you a Gemini?

We want to celebrate your birthday!

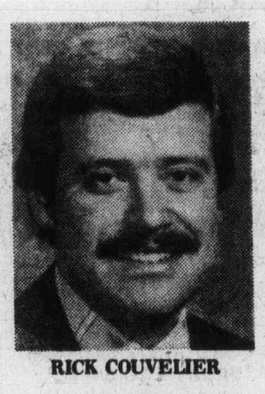

RICK COUVELIER

If you were born between May 22nd and June 21st, come into either store before June 21st and purchase a suit to receive our birthday gift.

Dinner for two at Antonio's Fine Cuisine — the famous gastronomique menu.

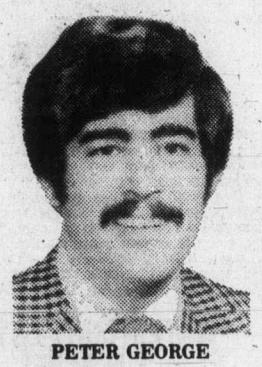

PETER GEORGE

COUVELIER Fine Apparel

Fitting Room
Mayfair Mall
382-4421

Fine Apparel
1010 Broad St.
382-3312

GEMINI
May 21 to June 21

COUVELIER'S GEMINI HOROSCOPE

You are blessed with a quick mind and a facility with this spoken word. Your dual personality contains many contradictions. Although you need much rest to re-charge your energetic batteries insomnia frequently denies you that opportunity. Like John F. Kennedy, you have a reading speed faster than normal and can master foreign languages with little effort. Punctuality is not one of your strong points. Like Bob Hope, your adroitness, good humour and tact makes you an easy person to like.

W

San Francisco

Western flies the most down the Coast.

Western.

It's your most convenient airline to San Francisco. Because we've got more flights from Vancouver without a change-of-plane than anybody. Three a day! And that includes two nonstops.

You'll enjoy our superb service all the way to San Francisco. Including delicious meals or snacks on every flight.

The most down the Coast—another good thing we've got going.

Your Travel Agent knows—just say you want to fly Western.

We've got a good thing going.

Western Airlines
Hawaii/Alaska/Western USA/Florida/Canada/Mexico

FLY TO COMOX CAMPBELL RIVER with Connecting Flights to POWELL RIVER

Leave VICTORIA 10:20 a.m. and 5:00 p.m.

ISLAND AIR 656-7132

Insurance image decried

WINNIPEG (CP) — The insurance industry has an image problem, the Canadian Association of Accident and Sickness Insurers was told Wednesday.

J. E. Stephens, president of CNA Assurance Co., told the group's annual meeting that even his friends ask him how the "insurance racket" is going.

Stephens said there is a "frigthening gap" between the reality of the insurance industry and what the public thinks.

He said the industry should speak up, tell people it cares about them, and stop being meek in the face of government inroads into its territory.

"I am fed up to the teeth with the fostering of assumptions and attitudes that further the public's impression that it is the government that cares for the people's needs and we care only for our own; that the government will do for the people what we won't; that the government will do better what we are already doing."

Refunds paid

Westcoast Savings Credit Union, claiming that efficiency of operations made it possible, has refunded some of its borrowers some of the interest they paid in 1976.

Company manager of capital investments Terry Audette said Thursday that cheques averaging $40, but which ranged between $5 and $219 were mailed June 1. The money comes from surplus revenue, he said, adding that 1,300 borrowers are benefitting.

BY OWNER
552 WALTER AVE.
$56,900
Well-kept 2-B/Room home, W/W throughout, self-contained suite in basement, own entrance, could be revenue. 2 stoves, 2 fridges, washer, all drapes, sauna, sundeck and carport. Everything Spotless.
6-3 **Phone 385-6547**

WHERE you live . . . makes a difference in **HOW** you live!!!

If your family needs lots of room, look at this! In a prestige residential neighborhood, this 5-bedroom, 5-bath, executive home is situated on a park-like lot of over ¾ of an acre. The shake roof covers over 4,600 sq. ft. of a custom-built tudor style home designed for both casual and formal entertaining. As well as the separate living and dining rooms, its many features include family room with fireplace off the very large kitchen, a den with fireplace, a billiard, a play and exercise rooms. The 3-car garage also provides additional storage space. Priced at $198,000. For an appointment to view this exclusive listing, phone:
386-2111 477-1342
Murray Lucas
6-2 MONTREAL TRUST CO.

OPEN HOUSE
3119 AND 3123 ORILLIA
FRIDAY AND SATURDAY 1:30-4:30 P.M.

DELIGHTFUL DUPLEX
Just 11 years young and lovingly cared for. 3 bedrooms, living room with fireplace, separate dining room, convenient kitchen and 4-piece vanity bath each side. Owners side also has a developed basement with TV room, sewing room — 4th bedroom with 3-piece ensuite. Absolutely immaculate and a terrific buy at $96,500. MLS.
View with JOYCE MILLER 479-9471 or JOHN MORRY 592-9770 or 388-5464, pager 412
Royal Trust 384-8001
5-19

OPEN HOUSE — DEEP COVE
10955 MADRONA DRIVE
FRI., SAT., SUN. 1-5
Situated on a well-treed waterview lot. Three bedrooms, 1½ baths on main floor. Developed basement with bedroom, rumpus room, bathroom and excellent workshop. Price $67,500. MLS 23998.
National Trust SINCE 1898
ENA or KELLY NEMETH
479-7161 Office
477-4641 Res.
6-2

Owners due in Ottawa June 30
Here's Your Opportunity to Buy Right!
ASKING $53,500.
BUT — ANY OFFER WILL BE CAREFULLY CONSIDERED

★ Mt. Doug Area ★ Full basement
★ 3 bedrooms on main ★ Largely redecorated
★ Finished room in basement ★ New aluminum gutters
Call KEN HIGHTON for more details
477-7291 (Bus.) 382-1419 (Res.)
Real Estate Ltd.
6-2

OPEN

TODAY
1:00 to 5:00
1480 GARNET
Luxury Townhouses
PRICED FROM 59,900
McKENZIE NEAR SHELBOURNE
FOLLOW OUR SIGNS FROM McKENZIE/CEDAR HILL
ASKE CONSTRUCTION LTD.
477-9529(SITE)
656-1162(HOME)

OPEN HOUSE
FRI. and SAT. 2:00-4:00
4330 TORQUAY
$75,500

Custom built by perfectionist. A different design, plus master workmanship. 3 bedrooms all deluxe.
SID HASLAM 477-1994 GRAY LAITE 656-5267
6-2 OFFICE 382-9191
the Permanent

BEACON HILL PARK
AT HEYWOOD and OLIPHANT
THREE EXCLUSIVE TOWN RESIDENCES BORDERING THE PARK NOW AVAILABLE
$83,900-$86,900
OPEN FRIDAY 7-9 p.m.
and SATURDAY 10-12 noon
BRIAN HIGGINS Res: 658-8402
JERRY DOWNER Res: 658-8491
PACE PROPERTIES LTD.
Real Estate Agents
6-2 1640 Oak Bay Avenue 595-2413

ARBOR GLEN
CONDOMINIUM HOMES
605 COOK STREET
the development that is "JUST RIGHT"
"JUST RIGHT" because it's in the perfect location . . .
In Fairfield, on the bus line and within walking distance of shopping, downtown and Beacon Hill Park.
"JUST 5% DOWN"
For those who qualify for the Assisted Home Ownership Program.
"JUST $36,000 to $40,000"
For your choice from attractive 2-bedroom units or 2-bedroom plus den suites.
OPEN MON.- SAT.
1 to 4 P.M.
For further information
JUST CALL 388-6454
REALSPAN PROPERTIES LTD.
6-1

PANORAMIC SEA VIEWS SOUTH OAK BAY
A superb, unique contemporary 3-level residence by David Gurr, with an unsurpassed view of the Straits of Juan de Fuca and the Olympics, 5 bedrooms, with a separate master suite embracing a private study. Large recreation room with old brick fireplace, plus a family room. Professional wet bar. Spacious drawing room and formal dining room. Private view balconies off all rooms. Den-cum-study. 3 bathrooms. Playroom for children. Guest rooms. A magnificent new residence with every possible built-in convenience. $252,000.

LANDS END SECLUSION
A totally secluded 2-acre estate with good views and magnificent contemporary residence of over 4000 sq. ft. An indoor 30x15 swimming pool complete with shower and full sauna adjoins the large family room — an ideal family and guest entertainment complex for both winter and summer. The 30' drawing room has vaulted, beamed ceilings, 14' granite fireplace, with sliding glass doors to balcony walk and courtyard. Formal dining room, four bedrooms are upstairs, the master with dressing room and ensuite, and private view balcony leading in turn to a 36x13 completely private sundeck with excellent view. 28' family room. Double garage plus parking for guests. $250,000.

WATERFRONT ESTATE 1.5 ACRES
A totally secluded contemporary 3500 sq. ft. waterfront residence in Gordon Head on a well-treed acre-and-a-half estate, with magnificent views of the Haro Strait and San Juan Island, 4 bedrooms upstairs, with view balcony, master ensuite. Large drawing room, formal dining room, and a 19x18 first floor family room with private view balcony. 3 bathrooms, 2 feature fireplaces. Roof-top-sundeck. Roughed-in billiard room, spacious kitchen with breakfast room. $250,000.

TED WALFORD
RESIDENCE 598-1420 OFFICE 477-1841
BLOCK BROS. REALTY LTD.
6-2

FARMER *Investments & Realty Ltd.*
825 BAY ST., VICTORIA, B.C. 382-2134

OPEN TO VIEW
4659 LOCHWOOD (Broadmead)
SATURDAY 2 TO 5 P.M.
One-of-a-kind luxury retirement home. Over 2,000 sq. ft. of luxury living on one level. 7 beautiful rooms including a king-size master bedrm with private lounge and deluxe 4-pce bath ensuite — family room with open fireplace, plus large adjacent entertainment room. Quality broadloom with matching wall-to-wall draperies. Very private living adjacent to a natural park Reduced to $115,000.
382-2134 Gerrie Hutton 386-3927 (Res.)
6-3

The best value in Victoria

four acres of hilltop land offering fantastic views.
- Underground Parking
- Guest rooms
- Hobby room
- Hot pool and sauna
- Ensuite Washer and Dryer Facilities
- All two-bedroom units
- Close to major recreation facilities
- Library, shopping and bus service, adjacent to site
- Spacious suites, large balconies
- Circulating fireplaces
- Quality construction
- Thermopane windows

Priced from $49,900
MONDAY to FRIDAY 1:30-8 p.m.
SATURDAY and SUNDAY 1:00-5 p.m.
OPEN HOUSE DAILY
Oakdale Estate
3960 Cedar Hill Road At McKenzie 386-6762
Landmark Properties

The Hillshire
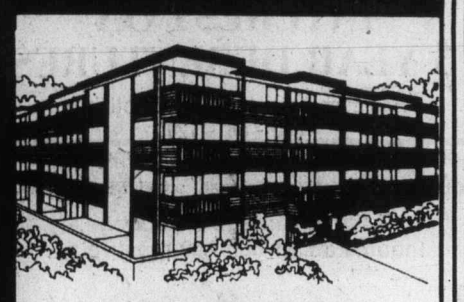
medium-priced one or two bedroom condominium homes
$29,900 to $39,500
OPEN MON. to FRI. 10-5
1525 HILLSIDE near Hillside Mall
SAT. and SUN. 1-4
384-8101
5-28
KNOWLES REALTY LTD.

Advertising helps you to know
CANADIAN ADVERTISING ADVISORY BOARD

LANDMARK PROPERTIES Presents
WILSON COURT
738 WILSON STREET
ONLY **$1250 DOWN**
PLUS YOUR HOMEOWNER GRANT OF $1000.00 ($2250 Down)
8% AHOP MORTGAGES
ALL 3-BEDROOM UNITS
EACH UNIT APPROX. 1500 SQ. FT. ON 3 LEVELS
Phase I of Wilson Court is now completed and ready for occupancy. Come in today and select your new home . . . close to schools, shopping, bus . . . ideal for family living, or single parent with family. PRICE $45,000.
• Covered Parking • All with Balconies • Quality Construction
For Particulars, and Viewing, Please Call
LANDMARK PROPERTIES 386-6762
6-2

DIAMOND DEVELOPMENTS
proudly presents:
1170 ROCKLAND
PRICED FROM $35,000
CORNER OF LINDEN
WOODSTONE PLACE
PRICED FROM $36,000
1039 LINDEN

WEMBLEY MANOR
$43,000
5% DOWN
1665 OAK BAY AVE.
DON'T WEIGHT—
SEE OUR OPEN HOUSES
DAILY
1 TO 9
Saturday — Sunday
12 TO 5
For after hour or special appointments to view please contact:
JIM WEST
388-5201 or 595-4094
5-27

NAMES in the NEWS

Protest clash mars Rosalynn Carter trip

QUITO, Ecuador — Police fired teargas canisters outside the legislative palace where **Rosalynn Carter was** visiting to disperse medical students protesting the goodwill tour of the first lady. After the incident Thursday, Mrs. Carter told reporters inside the palace: "I heard some noise but I didn't know what it was." It was the first violent incident to mar the seven-nation tour by Mrs. Carter which thus far has taken her to Jamaica, Costa Rica and Eucador.

□

LOS ANGELES — **Stephen Boyd**, 48, the actor who portrayed the evil Mesalla in Ben Hur, has died of a massive heart attack while playing golf with his wife. Boyd co-starred with some of the most famous actresses in the movie industry.

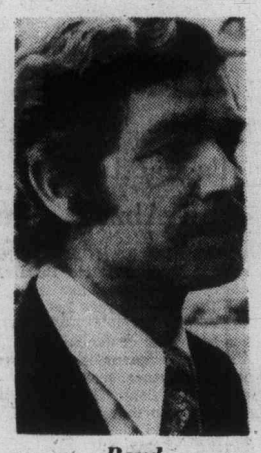

Boyd
. . . dies at 48

□

LONDON — A lovesick young man has been sentenced to one year in jail and fined $20,400 for making a bomb hoax telephone call to British Airways to force a jumbo jet with his girlfriend aboard to return to London. In sentencing Ajit Mathur, 28, Judge **John Buzzard** said, "Young men in love throughout the world's history have done very stupid things. But this particular kind of stupidity is something which cannot be passed over in these days of hijackings and bomb attacks."

□

WASHINGTON — Convicted Watergate conspirators **H. R. Haldeman** and **John Mitchell** will begin serving prison terms June 22 for their role in covering up the Watergate scandal.

□

CAMARILLO, Calif. — Comedian **Buddy Hackett** is recuperating after breaking two ribs in a fall from a director's chair on a movie set. "I was wrestling with a bear," Hackett quipped. Hackett, expected to spend a week in hospital, was reported giving skiing tips to the nurses.

□

PORT WASHINGTON, N.Y. Actress **Maureen O'Hara** and her husband, **Charles Blair**, have taken a sentimental journey to Ireland over a route he took 37 years ago in a non-stop trans-Atlantic seaplane flight.

□

MILAN — Left-wing extremists Thursday shot and wounded **Indro Montanelli**, 68, anti-Communist editor of conservative newspaper in the second such attack on a journalist in two days, police said. In Florence, two reporters' cars were set afire and an extremist group claimed responsibility.

□

LINCOLN, Neb. — Three men facing death in the electric chair have been granted stays of execution by the Nebraska Supreme Court. The scheduled executions of convicted murderers **Charles Simants, Richard Dean Holtan** and **John Edward Rust** were delayed until further notice.

□

DACCA, Bangladesh — President **Ziaur Rahman** has won 98.87 per cent of the votes cast in Monday's national referendum. The Bangladesh Election Commission said he polled 33,234,752 votes in favor of his martial-law rule, with 375,117 against.

□

LAUSANNE, Switzerland — The World Wildlife Fund has named Dutch businessman **John Loudon**, 71, as president to replace **Prince Bernhard of the Netherlands**, who stepped down at the end of last year after being implicated in the Lockheed bribery scandal.

'I fear gang of rapists'

Indian cites pipeline threat

BURWASH LANDING, Y.T. (CP)—An Indian mother related bitter memories of rampaging Alaska highway construction crews and voiced fears about a pipeline boom before the Lysyk inquiry here into Foothills Pipe Lines' proposal to build an Alaska Highway pipeline.

Lena Johnson, whose mate left her with three children to rear, Wednesday told how, during the Second World War, United States soldiers plied native parents with booze and went to work on their teenage offspring.

Mrs. Johnson singled out 16 little girls in this Indian village beside famed Kluane Lake in the southwestern Yukon who could face rape "and even murder" at the hands of the pipeline boomers.

"I'm not prejudice with white people," she said, "but it just really afraid me to think about how many people going to come in here and what's going to happen to our children."

She told the three-man inquiry board, headed by University of British Columbia law dean Ken Lysyk, how so many young people moved away from this southern Tutchone community to live like white men.

"I was planted here like a forest tree and raised here, not born nowhere, just sitting here as a plant and getting old and I know I'm going to die here, I'm not going to die somewhere else."

The woman said she heard someone talk about how there were so many people called "Johnson" in this community of about 50 and it embarassed her.

"Too many kids were born to unmarried girls because of those guys come in here with the alcohol."

She said she wasn't really opposed to the pipeline, but the prospect of drugs, mental and physical disease, violence and sexual assault sickened her — especially at a time when efforts were being made to revive local native culture.

"My grandchildren, granddaughters are just so cute right now . . . What's going to happen to them when all these people come in? she asked.

"Sometimes I find myself kneeling down and praying about it. It's just really sad to think about it."

Area Catholic priest Henk Huybers — whose parish extends 1,000 miles — gave the inquiry a thumb-nail history of how the natives had been drawn out from the bush and into a pride-destroying handout society.

The priest said before the coming of the white men, the native hunter who provided for his family was "king of the bush."

He said it would be better to hold off building an Alaska Highway pipeline for a few years since the social impact alone could be devastating.

Daniel Johnson, recently reelected chairman of the Council of Yukon Indians, returned to his home community to welcome the inquiry party to scenic "Kluane Lake country" and voiced his people's pipeline fears.

London talks soon

Maze of problems awaits Trudeau

OTTAWA (CP) — Prime Minister Trudeau is running into a hornet's nest of problems as he gets set for an 11-day visit to Britain for a conference of Commonwealth heads of government and to join in the jubilee marking the 25th anniversary of Queen Elizabeth's reign.

The problems range from the international to the personal, and include domestic political dangers. Trouble spots include:

● A plan to smooth out a black-white conflict threatening the 1978 Commonwealth Games in Edmonton, with Trudeau's campaign to woo Western Canada in a 1978 election firmly in mind.

● A new threat to relations between rich and poor nations after the foundering of Canadian-led trade and economic talks in Paris.

● Pressure for some form of refereeing between blacks and whites in southern Africa as white Rhodesians war with black neighbors.

● Potential conflict over Commonwealth ideals on human rights and Commonwealth solidarity, centring on the activities of President Idi Amin of Uganda and Britain's threat to bar him.

The 36-nation Commonwealth conference, which opens in London next Wednesday, will be pressed by Trudeau and others to salvage the Edmonton Commonwealth Games scheduled for August, 1978. The Games, first staged 45 years ago in Hamilton, Ont., are held every four years.

The 1978 competitions are threatened by a boycott of black African members — one-third of the Commonwealth— and supporters in Asia and the Caribbean.

It is a continuation of the boycott of the 1976 Montreal Olympics by Africans who objected to the presence of New Zealand competitors because the New Zealand government has declined to discourage sports contacts with white-where sports and other events are racially segregated.

Trudeau is under domestic political pressure to come home from London with a settlement of the dispute.

Edmonton and the Alberta provincial government are determined to go ahead with the Games, which involve investments of $55 million, and Premier Peter Lougheed reiterated the call for a settlement in London only this week.

Environment office opens in Vancouver

VANCOUVER (CP)— The federal government has opened an environment office here to examine controversial federal government projects in British Columbia.

John Herity, head of Pacific environmental assessment panel, said Thursday his office is the first regional branch of the national environmental assessment panel.

Herity said his office's first concerns will be a proposed third runway for the Vancouver International Airport, improvements to Fraser River shiping channels and expansion of the Roberts Bank superport.

$6.4 million short of demand

Applications exceed funds in student jobs program

The British Columbia government's Youth Employment Program has received requests for $6.4 million more than it has to distribute.

Vern Burkhardt, director of the program, said in an interview Thursday that the program had received applications totalling $22.7 million, but had only $16.3 million to give out.

Burkhardt said the program had a total budget of $22.5 million, but $6.2 million of this was going to other government ministries for student summer jobs and was not affected by the applications.

He said the funds the ministries were receiving were in addition to the $10 million they already had budgeted for summer jobs for students.

Burkhardt said the $6.2 million would go toward new jobs, while the $10 million would be spent on summer replacement programs and the beefing up of existing work projects.

Under the Youth Employment Program, different sectors of the public and municipal organizations can apply to the provincial government for up to 50 per cent of salaries for newly-created jobs for young persons.

Burkhardt said that of the $22.7 million in applications received, not all were eligible for matching funds. Decisions on which of the eligible applications would receive funds were being made this week, he said.

The value of applications received in the various categories and the amount available to that particular sector are as follows:

Non-profit organizations, $5.9 million requested, $2.2 million available; independent businesses, $5.7 million, $3.7 million; farms, $2.6 million, $2.6 million; municipalities, $2.5 million, $2.4 million; universities, $2.5 million, $2.3 million; community colleges, $1.2 million, $1.1 million; school boards, $733,000, $698,000; regional districts, $732,000, $707,000; hospital boards, $610,000, $610,000; local improvement districts, $165,000, $165,000.

Atlantic City bets on tourist casinos

ATLANTIC CITY, N.J. (UPI) — As a band played Happy Days Are Here Again, Gov. Brendan T. Byrne Thursday signed a bill to allow the start of casino gambling here and turn this deteriorating shore resort — long known as the home of Miss America — into Las Vegas East.

The first casinos are not expected to be open until early in 1978 and will be a combination of the coat-and-tails style casinos in Britain and the brightly lit all-night gaming houses in Nevada.

Byrne said the success of casino gambling in Atlantic City would depend on strict enforcement of casino regulations to keep out organized crime.

"I repeat, organized crime is not welcome in Atlantic City," the governor said as a Boardwalk crowd of 4,000 persons cheered.

"I warn them again. Keep your filthy hands out of Atlantic City."

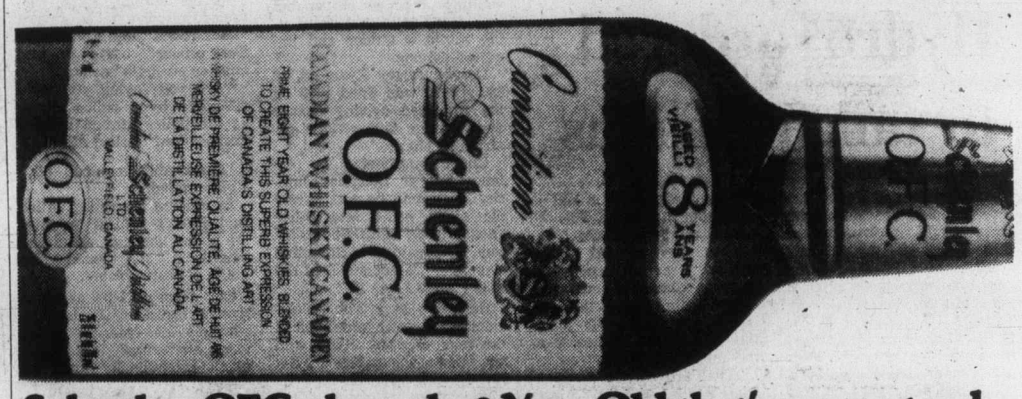

Schenley OFC: the only 8-Year Old that's guaranteed...

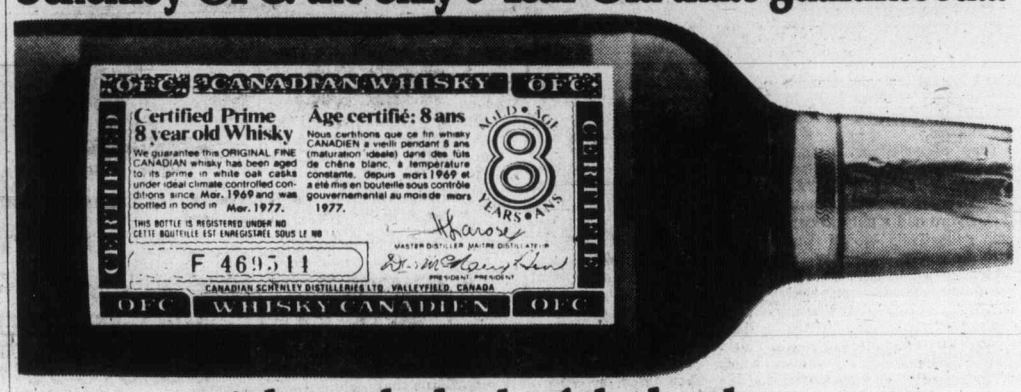

...right on the back of the bottle.

Canadian law requires distillers to place a stamp on their whisky bottles showing the year the whisky was distilled.

With Schenley OFC, we go a lot further. We certify that our whisky has been aged in charred white oak casks, for a full 8 years.

We believe 8 years is the perfect aging time for whisky.

At 8 years, our whisky is not so young, that it's pale, harsh, immature.

Not so old that it's dark, strong, "woody."

But exactly in its prime for a smooth, mellow taste.

Schenley OFC The 8-year-old that's guaranteed.

CANADIAN SCHENLEY DISTILLERIES LTD.

THE CORPORATION OF THE CITY OF VICTORIA

NOTICE OF HEARING

NOTICE IS HEREBY GIVEN THAT all persons deeming their interest in property affected by the following matter will be afforded an opportunity to be heard before the City Council at a Public Hearing to be held in the Council Chamber, City Hall, on THURSDAY, JUNE 9TH, 1977, at 2:00 p.m.

Re: "Zoning By-law, 1956, Amendment By-law (No. 527), 1977"

This by-law provides for the rezoning of lands at 997 Convent Place legally described as all that part of Lot 21 of Lot 1695, Victoria City, Plan 898 except that part thereof lying to the southeast of a straight boundary joining points on the northeasterly and most southerly boundaries of said Lot 21 distant respectively 45 feet and 45 feet from the most easterly corner of said Lot 21, are hereby removed from the "R-3 (1) Multiple Dwelling District" and placed in the "R-3L Low Density Multiple Dwelling District" as depicted in the sketch plan hereunder.

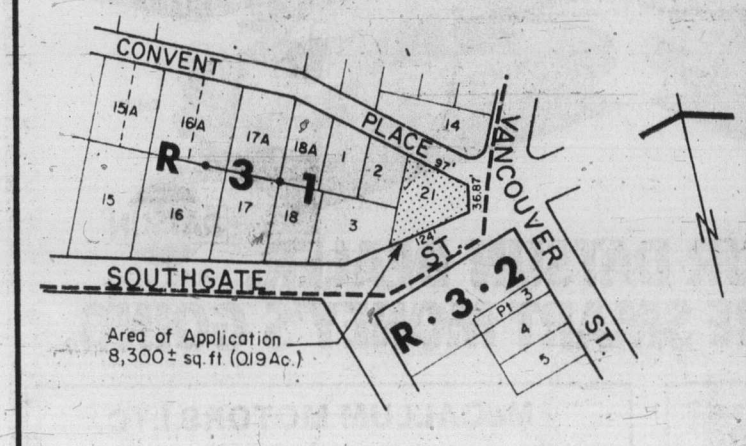

City Hall
Victoria

Colin F. G. Crisp
Assistant Municipal Manager

6-3

LET'S "Talk" VANS

Talk about SELECTION. OVER 100 BRAND NEW FORD PICKUP TRUCKS AND VANS IN STOCK NOW AT PETER POLLEN FORD

FORD TRUCKS

1977 FORD E100 ECONOLINE CARGO VAN

Stock No. 6346 (Not Exactly as Shown)

124" wheel base, rear door glass, cargo door glass, automatic transmission, 300 c.i.d. 6-cylinder engine, low mount mirrors, radio, cigar lighter, sliding side door, power steering.

SALE PRICE

$5596

SCOTIA BANK FINANCING

TEST THE REST.... THEN BUY THE BEST

YATES AT COOK 384-1144

peter pollen ford
1060 YATES
384-1144
(D.L. 745A)

6-3

Stiffer penalties next – judge

Drunk driver purge

Only two days after Attorney-General Garde Gardom announced a crackdown on the province's drinking drivers, Judge William Ostler served notice in Victoria provincial court Wednesday that he would be a little harsher with impaired drivers.

Ostler ordered fines totalling more than $3,500 to seven men and sentenced another man to jail terms.

Heaviest fine was handed out to David Charles Connor, 33, of 540 Cairndale, who pleaded guilty to an April 18 charge in Delta of having a blood-alcohol content over .08 per cent.

Connor was fined $1,000 after crown counsel Robert Mulligan told Ostler that Connor was found at about 1:10 a.m. with his car in a ditch and subsequent breath test readings of .19 and .21 were obtained by police. Ostler also took into consideration the fact that Connor was fined $250 on Sept. 14 in Castlegar for impaired driving.

Roland John Joseph Ryder, 53, of 2666 Deville Road, was fined $750 for having .22 and .21 readings May 15 in Colwood. Court was told Ryder was fined $350 for impaired driving Sept. 23, 1971, in Victoria and was sentenced to 14 days in jail for the same offence Nov. 1, 1972, also in Victoria.

Two men received $500 fines for the same offence. Guy Martin Pilon, 18, of 1044 Oliver, changed his plea to guilty on the March 31 charge and Eugene Tony Lupkoski, 31, of 1023 Esquimalt Road, pleaded guilty to a May 11 charge. Pilon had readings of .23 and .20 while Lupkoski had readings of .23 and .25, court was informed.

A 40-year-old Salt Spring Island man who may have been saved from going over a steep cliff near Beacon Hill Park by a conveniently-placed park bench was fined $400 on the same charge.

Robert Allan Leask pleaded guilty to the charge and Mulligan told the court Leask was driving south on Cook Street at a high rate of speed Tuesday night, jumped the curb and came to a halt after hitting the bench. A subsequent breath test produced two readings of .17, Mulligan said.

Robert Douglas Dewar, 47, of 2927 Adye Place, was fined $350 for impaired driving May 15 in Colwood and a further $150 for refusing to take a breath test.

Dennis Arnot Schulter, 28, of no fixed address, was fined $50 for having a blood-alcohol content over .08 Tuesday and a further $250 for driving without valid insurance.

A 31-year-old Duncan man was given three separate prison terms after pleading guilty to two counts of having blood-alcohol contents over .08 and one count of driving while under suspension.

Robert Earl Reynolds was charged twice by Victoria city police, the first time on July 25, 1976, near Victoria General Hospital, and again on March 18, 1977, downtown. He was also charged with driving while suspended on the second occasion.

Ostler handed out seven-and-14-day sentences on the impaired charges, to be served concurrently, and another seven days consecutive for driving while suspended.

Mail union fights ban on pamphlets

OTTAWA (CP) — The post office and the Canadian Union of Postal Workers (CUPW) exchanged accusations Thursday as the Public Service Staff Relations Board opened a hearing to determine the union's right to distribute its own literature to members on post office property.

At the outset of the hearing, which opened Thursday, government lawyer Walter Nisbit countered a union attack by accusing the CUPW leaders of bargaining in bad faith.

CUPW lawyer Mario Letourneau asked Thursday for an adjournment of the hearing until Monday so he could present a better case to document the union's complaint that the post office is interfering with internal union affairs.

Overabundance beneficial, says Lum

Small support for Cass in rental-units battle

Saanich Ald. Ian Cass is finding only sparse support for his suggestion to halt all rental highrise and walkup apartment construction until the housing market stabilizes.

Cass said this week he was particularly opposed to additional rental units being built to the north and west of Cloverdale Avenue, and served notice he would oppose future rezoning applications unless a very strong case was put forward to change his mind.

Mayor Ed Lum said in an interview Thursday that he favored an overabundance of rental units rather than not enough.

Such a situation, he said, would be more beneficial to the people seeking such accommodation.

"It's not the responsibility of council to tell people they can't build rental accommodation; it's a matter of supply and demand and a council has no right interfering," he said.

Ald. Fred Severson, council's housing committee chairman, said that if a council acted responsibly there was no need for a moratorium.

While opposed to "flooding of the market," Severson said he was not convinced a moratorium was necessary, "but the situation needs careful watching."

He said that for years Greater Victoria residents were forced to rent inferior accommodation just to get a roof over their heads. "But the situation is changing; they can pick and choose and rents have dropped. That's not a bad situation."

It's hat first with Abzug

NEW YORK (UPI) — Former Representative Bella Abzug has plunged hat first into the crowded race for the Democratic Party's nomination for mayor of the city. Ms. Abzug, at a garment district news conference, took off her traditional floppy hat, and tossed it into the audience of reporters and cheerring supporters, saying, "I hereby throw this hat into the ring."

PROVINCIAL COURT

A man who told Judge Blake Allan he was paranoic about entering the back of police vans was acquitted Thursday in Victoria Provincial Court on two counts of assaulting a peace officer but was found guilty of obstructing a peace officer and impaired driving.

Donald James Ryan, 29, of 886 Swan, was fined $400 on the impaired driving charge and another $100 on the obstruction charge.

Under questioning by defence lawyer Douglas Christie, Ryan said he was paranoic about going into police vans. When Christie asked why, Ryan said he became that way after "I got punched out in one when I was 19."

Referring to a Feb. 27 incident in Saanich which led to the four charges, Ryan said he told Constables John Rowan and Michael Copp he would go with them in a police car, but not the van.

Under cross-examination by crown counsel Armand Petronio, Ryan said he would even have walked the one-block distance to the Saanich police building on Vernon Avenue.

Earlier, Rowan testified that he was kicked twice in the head by Ryan and Copp was kicked in the left shoulder while trying to subdue Ryan, who told the court he weighed 155 pounds and was five feet eight inches tall.

Rowan said the police were making an arrest for impaired driving and were trying to transport Ryan back to the station for a breath test when a scuffle began at the rear of the police van they were driving that night.

Rowan also told Allan that Ryan threatened the officers that if he ever got free, he would "wipe us both out."

The officer said it took five Saanich police officers to finally subdue and handcuff Ryan.

Ryan also told the court the officers were both kneeling on him and one (Copp) had his hands on his arms and neck area.

At the station, Ryan continued, he was taken into a "back room," and a "six-foot-five officer" came in and another struggle ensued.

"Are you saying you were assaulted by a police officer at the police station without provocation?" asked Allan.

"I probably mouthed off," Ryan replied.

In making his ruling, Allan said Ryan's refusal to enter the police van was wilful and intentional and found him guilty of obstruction.

But Allan said he accepted Ryan's testimony of fear or paranoia of entering police vans and ruled that Ryan didn't intentionally kick the officers.

□

A 23-year-old woman was found guilty of possession of heroin but acquitted on a charge of possession of the restricted drug anileridine.

Sharon Margaret Lawson, of 1336 Beach Drive, was found guilty on the heroin charge by Judge William Ostler, who ordered a presentence report for June 20.

Court was told members of the Joint Forces Operation drug squad made a raid Dec. 29 at an apartment at 2622 Prior Street and had to make a forced entry at the front door and bathroom.

Lawson was found in the bathroom flushing the toilet and scraping heroin off an album cover into the toilet. An officer also recovered a condom containing heroin from the toilet, court was informed.

The charge of possession of anileridine arose from a separate incident Jan. 12 in downtown Victoria.

Unions win appeal

Hydro ordered to talk pensions

B.C. Hydro and Power Authority must bargain with three unions, on pensions, the B.C. Court of Appeal has ruled.

In a unanimous decision, a panel of three justices — J. D. Taggart, P. D. Seaton and A. B. B. Carrothers — granted the appeal by the unions from an earlier court decision which had set aside part of a Labor Relations Board decision.

The three unions are Office and Technical Employees Union, Local 378; Amalgamated Transit Union, divisions 101-134 and 109; and International Brotherhood of Electrical Workers, Locals 213 and 258.

They appealed an earlier court ruling which quashed part of a Labor Relations Board decision which said B.C. Hydro had a duty to bargain collectively on pensions with the unions.

Mr. Justice Seaton, writing the unanimous decision, said the B.C. Hydro and Power Authority Act placed Hydro beyond the reach of most regulatory bodies.

"Indeed, it was not to be bound by most of the laws of the province. But the zeal of the draftsman to give the authority immunity has been equalled by the zeal of the draftsman to give the Labor Relations Board jurisdiction," he said.

Hydro argued that it had no obligation to bargain with the unions on pensions because, without the approval of the cabinet, it cannot conclude a contract relation to pensions.

But Seaton noted that the Hydro Act specifically made the Labor Code applicable to the public utility.

"That provision is not restricted to cases in which the code can be applied with inconvenience or difficulty," he said.

Seaton said he did not think that "complete freedom of action" by an employer was a prerequisite to bargaining.

"Agreements between an employer and a union will often be subject to others having authority to enforce rules concerning inflation, discrimination, health hazards, hours of work and so forth," he said.

"In such cases, the employer may have limited power to contract, but it is not relieved of the obligation to bargain."

Seaton said he didn't think that two sections of the Hydro Act, read within the act as a whole, created a pension scheme regulated by Hydro with the approval of cabinet which was inconsistent with collective bargaining.

He said Hydro had the capacity to bargain collectively on pensions and the Labor Code "imposes a duty on it to so bargain.

Red Bargain Fare
One-Way in coaches

From Vancouver

Edmonton	$31.75
Winnipeg	55.00
Toronto	93.00

Call your Travel Agent or VIA CN Passenger Sales Office

VIA CN

$ave with Red, White & Blue Fares

Old Gold. A surprisingly fine Canadian Whisky.

YOU'LL HAVE TO MOVE FAST TO GET SMART.

You'd better believe it's time to head for a Datsun dealer. June 18th is the last day you'll be able to get a Smart Money Card worth $200, at any participating Datsun dealer. You get one when you buy any Datsun 710, B210 or F-10.

You can use it for options, parts or maintenance. You can use your Smart Money Card up all at once, or save it for emergencies. It's as good as cash at the Datsun dealer you buy from.

And whether you choose a spacious Datsun wagon, sensible sedan or sporty hatchback, your new Datsun will come with anti-corrosion treatments as advanced as you can get anywhere.

Outstanding value, economy and durability make a Datsun a smart buy anytime. The $200 Smart Money Card makes right now a great time to buy one.

NOW AT YOUR DATSUN DEALER.
DATSUN. WHERE THE SMART MONEY'S GOING.

DATSUN MADE BY NISSAN

THREE POINT... DATSUN MOTORS LTD.
2620 Government St. at Hillside
385-6737
dealer licence number 00740A

McCALLUM MOTORS LTD.
1101 Yates St. 382-6122
dealer licence number D-00850A

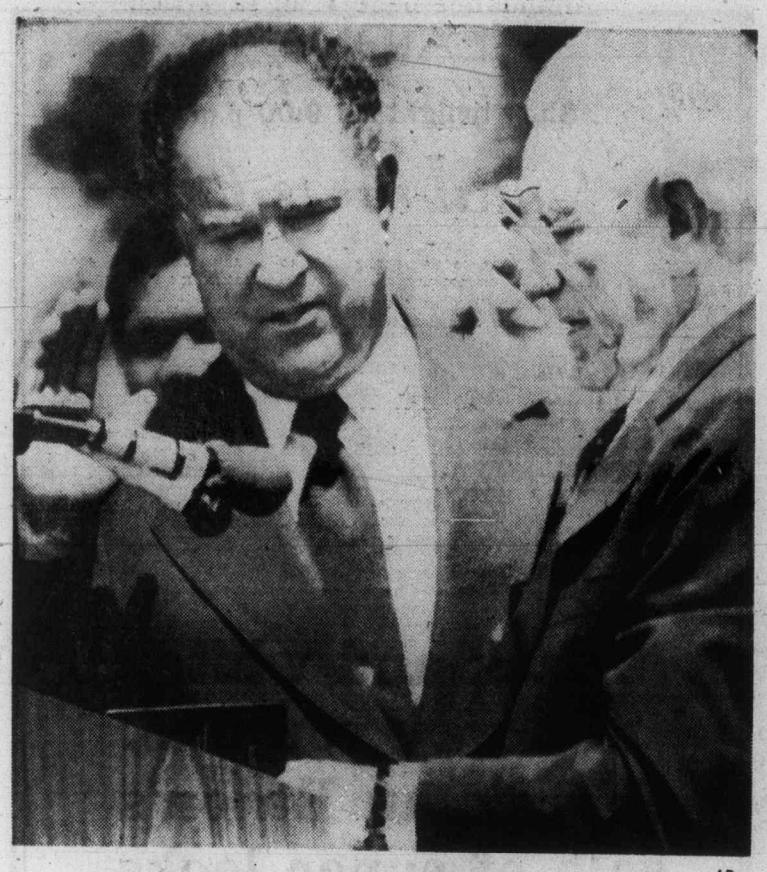

—AP

New union chief

New president of United Steelworkers Union, Lloyd McBride takes oath of office from retiring president I. W. Abel. McBride became president of 1.4-million-member union at ceremony this week at union's resort, Linden Hall, at Perryopolis, Pa.

15 Quebecers being trained as guerrillas

OTTAWA (UPI) — Conservative MP Tom Cossitt said this week that 15 Quebecers are among some 600 persons undergoing guerrilla training at a camp run by Soviet secret police at Finsterwalde, East Germany.

Cossit said he had learned of the camp "through an intermediary in Bonn." He said there were 500 to 600 persons in the camp being trained in terrorist and guerrilla warfare activities.

He said Cuban officials found recruits for the camp, which he said was run by Department 5 of the Russian KGB — the Soviet Union's secret police.

The member of Parliament said outside the House of Commons that his source told him there were 15 citizens from Quebec training at the camp. He did not know their identities.

Cossit said, "There are 15 training there now. But how many have already gone through there? I don't know."

He added, "I'm not saying that it's illegal. Canadians can go overseas to learn."

But, he said, "I think we're very naive if we don't realize there are some extremists who will do some things when they think the time is right."

Cossitt said Solicitor-General Francis Fox had said he did'nt kino anything about the existence of such a guerriola training camp. "Maybe he does and maybe he doesn't, but I'm sure there are some people in the government and the police who do."

Cossit introduced a motion in the Commons which called on the federal government to release all the information it had on the camp, but it failed to gain the unanimous consent necessary for debate.

His motion also asked for details on "all action taken or that will be taken by the government on this matter, any information in the possession of the government concerning recruitment of trainees in Canada, and finally, the involvement at any time of a Cuban with the surname of Alonso, sometimes known as Camilo."

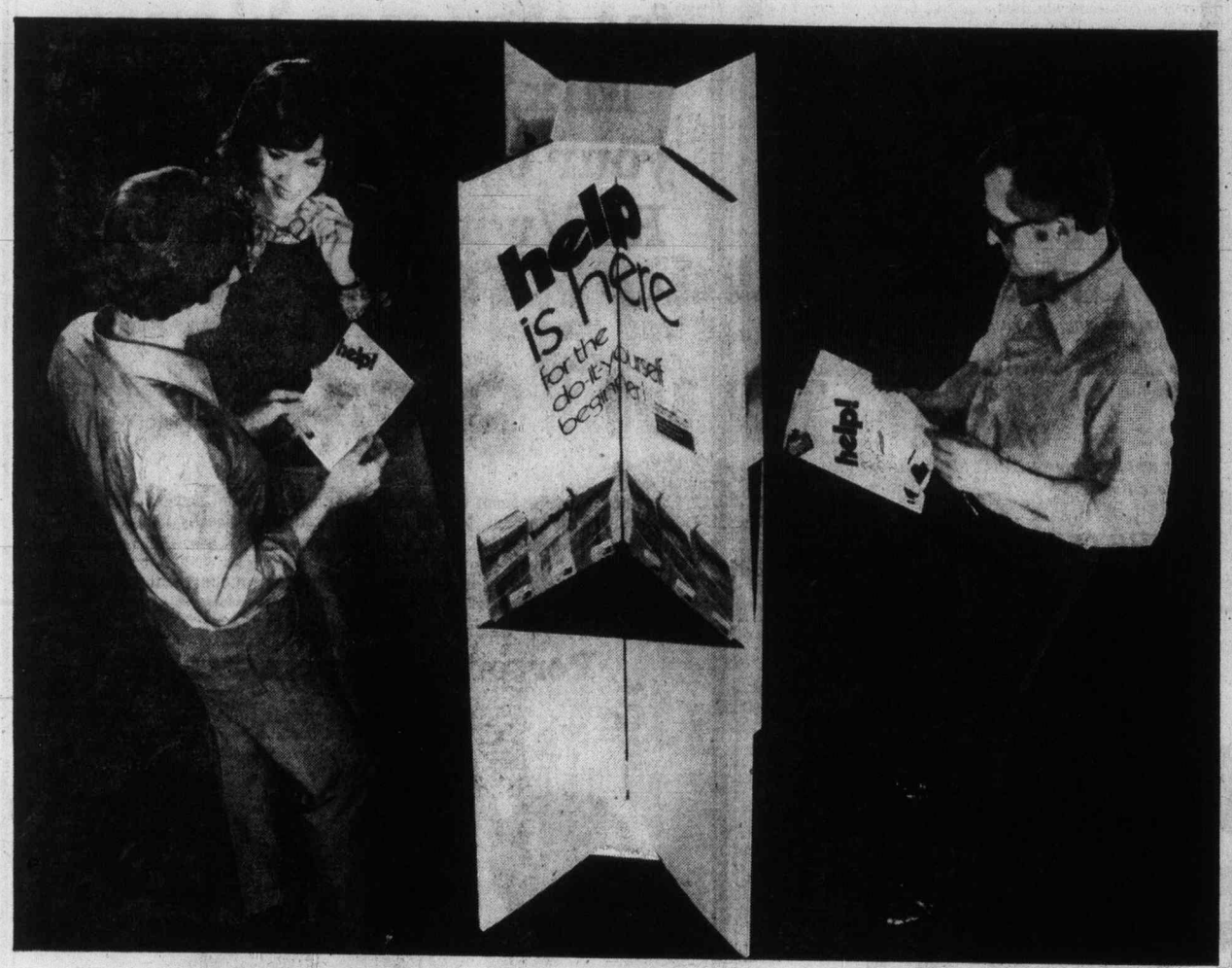

Help yourself
to ideas, plans, time saving tips-FREE!

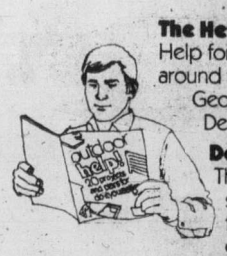

The Help Centre Is Here. Help for do-it-yourselfers is just around the corner at your nearby Georgia-Pacific Registered Dealer. And it's all free.

Decorating Help. The separate decorating section is full of exciting, fresh new ideas on decorating with wall panelling and how to install it.

Helpful Hints. Learn to choose and use the right building materials for any job. There's plenty of helpful free advice on time and money-saving ways to use plywood, lumber, particleboard, gypsum, panelling and moulding.

Project Plans And Ideas. Pick up the big, all-new projects booklet for 1977. Simple, step-by-step plans show you how to build 20 practical outdoor projects like fences, decks, garden furniture and much more. Get all the free help you want plus all the materials and tools you need at the blue and white sign of your Georgia-Pacific Registered Dealer.

Do-It-Yourselfers, help yourself wherever you see this sign.

Georgia-Pacific Building Materials, Ltd.
REGISTERED DEALER

Windsor Plywood
3032 Jutland, Victoria
Stewart & Hudson Ltd.
418 Gorge East, Victoria
Doman's
280 Bay St., Victoria
Bayview Builders
Mill Bay
Cubbon Building Supplies
1720 Cook St., Victoria
Langford Building Supply
940 Goldstream, Langford
Lumberworld
3955 Quadra St., Victoria
Windsor Plywood
2120 Keating X Roads, Saanich

Canada Safeway Limited

WEEKEND features at SAFEWAY

Beef Blade Chuck Roast
Bask in a Marinate before Cooking. Full Cut. Bone-In ....Canada Grade
A lb. 59¢

Snow Star Ice Cream
Assorted Flavours. w/coupon
4-litre pail $2.49

Bel-air Concentrate Pink Lemonade
Frozen, or *Regular. 12.5 Fl. oz. size
2 for 79¢

Four-Star Brand Bonita Flaked Tuna Fish
For Salads 6-oz. tin ..... 59¢

Hunt's Brand Tomato Paste
For Sauces, etc. 5.5 fl. oz. tin
3 for 89¢

"New at Safeway" Spetifore Brand
French Fries
★ Straight Cut ★ Farm Cut ★ Crinkle Cut ★ Shoestring
Frozen. Your Choice .....
2 lb. bag 69¢

Blue Bonnet Margarine
3-lb. pkg. $1.49

Dial Brand Bar Soap
Bath Size Assorted Colours Package of 3— 4.8-oz. bars .....
89¢

Husky Brand Pet Food
Economical. 25-oz. Tin
3 for $1.00

Proof Gel Toothpaste
Stock-Up! 100 ml tube
99¢

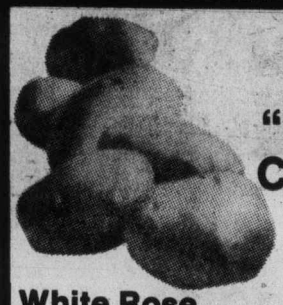

California Grown "New Crop" Potatoes
White Rose Steam and Serve Buttered. No. 1 Grade .....
5 lbs. 69¢

Prices Effective: June 3rd & 4th, Friday & Saturday, and SUNDAY, June 5th, AT ALL FOUR "DISCO" SAFEWAY STORES.
Some items in this advertisement may not be available in our Disco Stores.
Sales In Retail Quantities Only

SAFEWAY
CANADA SAFEWAY LIMITED

No hard labor? No extradition

VANCOUVER (CP) — The Federal Court of Canada has ordered that an extradition hearing of a former Hong Kong detective be stopped.

Hon Kwing Shum, 55, now living in Vancouver, was charged under a Hong Kong bribery ordinance with being in control of more than 2.3 million in Hong Kong dollars, which was far out of line with his salary as a detective. The amount is worth about $450,000 Canadian.

The extradition hearing, which was proceeding in provincial court under the federal Fugitive Offenders Act, began March 2 and a ban on publication of proceedings was imposed at request of defence counsel.

Mr. Justice Alex Cattanach of the federal court agreed Thursday with a defence argument that the Fugitive Offenders Act can apply only against persons charged with offences which carry hard-labor punishments.

Conviction under the Hong Kong ordinance carries a maximum prison sentence of seven years, but hard labor has been abolished in Hong Kong prisons.

Cattanach ordered that the provincial court hearing be stopped, and that Hon be released.

Hon was free on $250,000 bail after he was arrested by RCMP in June, 1976, at the request of Hong Kong's Independent Commission against Corruption.

du Maurier Festival

Untried pair with much to catch eye

By JIM GIBSON
Colonist Staff

There's something about the prospect of seeing two new and somewhat untried plays that can keep an audience at a distance. Victoria theatregoers these nights show themselves equally reluctant to taste something not first recommended, or at least travelling with an exotic handle of made-in-Britain or, as was recently seen, made in Poland.

Needless to say, the crowds have been sparse these past two nights for the du Maurier Festival of New Canadian Plays transposed in mini-form from Vancouver to The Belfry until Saturday.

And it's too bad. While neither Tom Cone's Shotglass nor Chris Dafoe's The Frog Galliard give one the impression of being in on the birth of substantial works, they do make for a diverting and occasionally intriguing evening.

Throw out your false impressions which relegate every Canadian play to either the musings of a stoic Prairie woman in the Depression or the misunderstood artist as a young man trapped in Toronto's Cabbagetown in the 50s.

Cone sets his ganster show with its oblique substance in a Miami bar ripe with all the sounds and sights of the 40s while Dafoe goes to the deathbed of an ailing Elizabethean writer trying to outwit the aspiring Shakespeare.

Both productions are handsomely staged by the New Play Centre which spared neither design nor acting talent in the process.

Cone undoubtedly is the better craftsman but it is Dafoe who proves the most successful theatrically in a play that tickles and is surprisingly touching.

Dafoe's grasp of comic situation outweighs his talent for dialogue.

We laugh more because we see what is happening to a poor dying poet surrounded by few well-wishers and more opportunists than at what we are told is taking place.

Particularly Dafoe's handling of the later bantering between the unctuous Shakespeare and the poet sounds more like philosophic dialogue than two egoists trying to go the other one better.

Director Jace van der Veen handles the material with the broad and bawdy touches it needs. He pulls larger-than-life performances from his cast which add to rather than embellish the material.

Cone has proved himself before as having the knack of pricking our interest. And he does it once again in Shotglass as he tightly unravels a shoddy little drug deal among minor gangste s. The characters are all familiar types and even the locale is fast approaching an archetype but the ultimate impression left after the concluding bloodbath and tears is, well, so what?

Much of the interest in this production is supplied by designer Richard Cook's rococo bar with its tacky palm tree. There's much to catch the eye of any 40s freak.

'Fair' for press to probe public figures' families?

By JIM GIBSON
Colonist Reporter

The conduct of public figures is fair game for reporters but the media should stay away from the private lives of thier families, according to Oak Bay MLA Scott Wallace.

"I'm talking about a difference being made between a person who puts his neck on the block as a public figure and his immediate family," Wallace said Thursday in a panel discussion on the Media's Responsibility for Reporting the Private Lives of Public Figures. It was a topic during the annual regional meeting of Broadcast News, the broadcast subsidiary of The Canadian Press, Canada's news co-operative.

When asked by panel moderator Allan Fotheringham of the Vanocuver Sun if the media should report that an MLA was drunk in the Legislature, Wallace said it shoud.

"If you're irresponsible enough to be drunk in the Legislature you've got to be ready to take the consequences," the MLA said.

Wallace said he could see no reason to link his name with one of his family who might win an athletic event or end up in court. Panelist George Oake of the Victoria Times said such family links were in "the public interest."

Fotheringham said when such events were not reported the media's credibility suffered as well as being in danger of accusations of coverups.

As to the media coverage of Margaret Trudeau's lifestyle, Wallace said the press was right to wait until she began to talk to reporters about her goings-on.

But Oake said the press shouldn't have waited until then before reporting on her experience with marijuana.

"If the wife of the prime minister smokes marijuana, which is illegal, which his government won't decriminalize, then it should have been reported as soon as it was known," he said.

Oake said that the media clings to an out-moded sense of taste which is no longer held by the public.

"I still think we're too timid about reporting," he said.

Panelist Ald. Larry Ryan of the Human Rights Commission said the media should take into consideration the International Declaration of Human Rights sanctifying an individuals rights when reporting. Instead, he said, the media's sole restraints in reporting are the libel laws.

Ryan said a press council would be beneficial because now if he had a complaint he could lodge a protest with the Canadian Radio-Television Commission.

CORRECTION

Eaton's Ad for G.W.G. Wide Leg Cords at 14.99 Ran Wednesday Times, June 1, Thursday Colonist June 2, should have read . . Cotton-Polyester Cords

Eaton's regrets any inconvenience this error may have caused our customers.

EATON'S

T-C-A

FIBER **TEX·COTE** GLASS

THE SUPERIOR COATING

the ultimate in maintenance free beauty and protection for your home

BLACKTOPPER

for renovating and protecting asphalt surfaces — withstands gas and oil. Blacktopper is ideal for parking lots and heavy use areas. Available in 3 colours, blacktopper is not a coal tar emulsion. CONTRACTORS — reduced rates available to protect new asphalt (can be applied to cement).

TEX ROOF

for rejuvenating tired asphalt shingles. For comfort, economy, longer roof life — try TEX ROOF. Can be applied to concrete tile, wood shingles, asphalt shingles.

CALL US

we would appreciate the opportunity to give you a free estimate

WESTERN TEX-COATING

6-3

595-1233

EATON'S

Shop tonight 'til 9:00 p.m.

Black and white, any way you like. Here's an Eaton's sale of super looks. Complete collection affordably priced! All 100% polyester for easy care 'n' wear. Mix, match or add your own. Sizes 10-18. Red/white stripe too. only

9.99 each

A. Long sleeve peasant top. Belted with tie neck detail and elastic cuffed sleeves. **Pull on pant,** has tab detail at waist and fake fly front. White.
B. ¾ sleeve V-neck top. Belted with yoke front and back. Pull on gaucho. With fake fly front. White.
C. Short sleeve T-shirt, in scoop neck with white trim. Skirt with front pleat. Has zip back. White.

Long sleeve boat neck top, (not shown)

Personal Shopping Only

Popular price sportswear, dept. 746, third floor.

Pick our pocket for your Pop

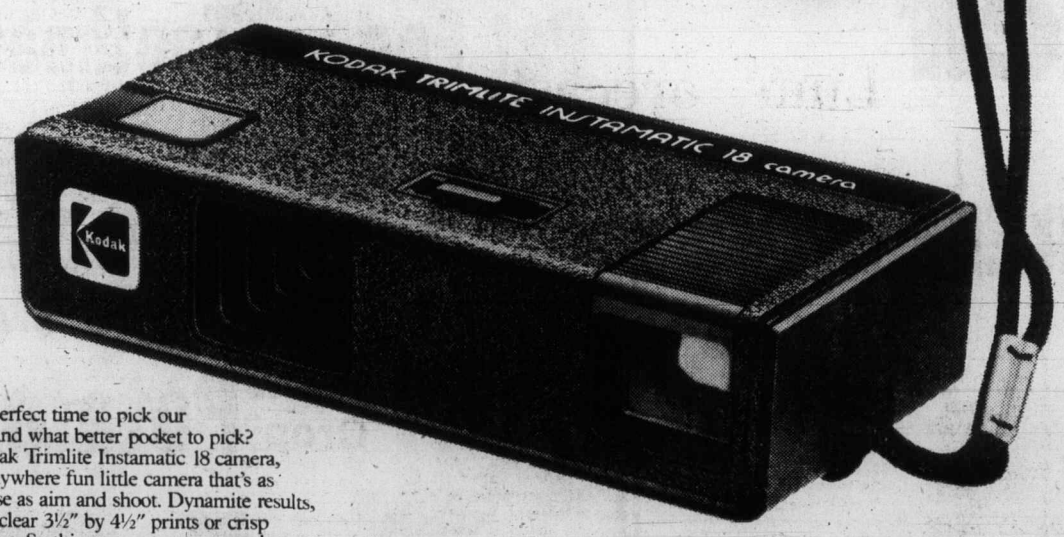

What a perfect time to pick our pocket. And what better pocket to pick? The Kodak Trimlite Instamatic 18 camera, the go-anywhere fun little camera that's as easy to use as aim and shoot. Dynamite results, too. Big, clear 3½" by 4½" prints or crisp color slides. So this summer put our pocket in yours, or think of it as a perfect gift.

See the complete line of Kodak pocket cameras at your photo dealer's, they're the dependable ones with the three-year warranty.

Kodak Trimlite Instamatic 18 camera only $29.50.

(Suggested list price, dealers will determine actual selling cost.)

KODAK TRIMLITE™ INSTAMATIC® 18 camera

Kodak

BILL'S PHOTO SUPPLY
1672 Douglas St.
383-7443

VICTORIA PHOTO SUPPLY
1015 Douglas St.
384-3458

Jus·Rite PHOTOS
4 Stores to serve you
"service through experience"
384-8041

Coast to Coast Newspaper Advertising sells The Most

Good Company
Paul Mann 10 till 2pm
CFAX 1070

The Daily Colonist.
Section Two Friday, June 3, 1977 Page 13

WE HAVE A SMALL CAR FOR EVERYONE AT PETER POLLEN FORD
PINTO—MAVERICK—MUSTANG—GRANADA

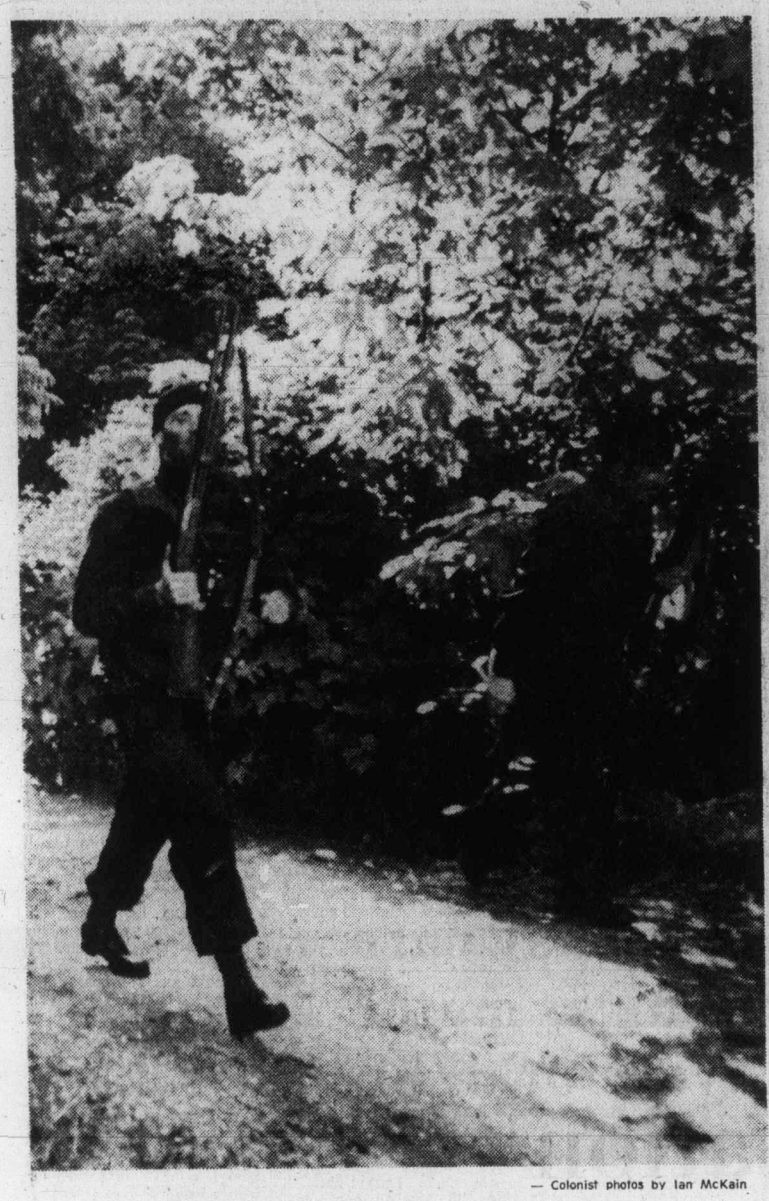

— Colonist photos by Ian McKain

Black-faced police leaving scene after incident

Man wounds two, kills self; jealousy seen as motive

By KING LEE
Colonist Reporter

Two former rugby teammates were involved in an early-morning shooting incident Thursday which left one man dead and a man and woman injured.

The incident occurred at 4031 Hollydene, a beach-front house in the Gordon Head district of Saanich, at about 5 a.m. About seven members of the Greater Victoria Emergency Response Team staked out the home for more than two hours before discovering that a 32-year-old man had apparently committed suicide in the bathroom.

The heavily-armed police squad entered the unlocked front door of the house shortly after 8 a.m. and found Wayne Gundrum, 32, of 1521 Cedar Glen, lying on the bathroom floor with a .22 calibre rifle lying nearby.

Three were friends

Kenneth Paul Wilke, 29, also of 1521 Cedar Glen, is listed in "good" condition at Royal Jubilee Hospital with a gunshot wound and a broken ankle received when he jumped through a bedroom window to get away.

Listed in satisfactory condition Thursday night in Victoria General Hospital is Robin Lee Clarke, 31, who lived at the house where the incident took place. Mrs. Clarke, described as a divorcee, also suffered a gunshot wound, as well as a possible broken right arm where she was hit by a rifle butt during the incident.

Insp. Robin Stewart, head of the Saanich detective division and commander of the police team at the time of the incident, said a bullet entered Wilke in the left elbow and exited near the left shoulder.

The bullet which struck Mrs. Clarke entered her back and came out near her right shoulder, Stewart said.

Stewart said all three were close personal friends of each other and that it appeared to be a case of jealousy. He said a decision was expected today from coroner Edmond Jorre de St. Jorre on whether an inquest would be held.

Both Gundrum and Wilke played together with University of Victoria and Castaways sides in the Victoria Rugby Union.

Gundrum apparently retired from rugby about three years ago and had taken up field hockey while Wilke, who played this season with James Bay Athletic Association, was a member of the Crimson Tide, a B.C. select side.

According to police, the drama began when an intruder burst into the Hollydene home and fired shots.

Wilke crashed through a window in his attempt to get away from the gunman and staggered naked along the rocky shoreline for about half a mile to 2216 Arbutus, the home of Dr. and Mrs. R. D. Bradley.

Wilke suffered severed tendons and a broken ankle from the leap.

Mrs. Clarke was shot as she ran from the bedroom to her car. She drove herself to hospital.

Saanich police surrounded the Hollydene house within half an hour of the shootings and the Emergency Response Team arrived about 30 minutes later.

While the crack police squad took up positions around the house, other officers went from house to house in the neighborhood to warn residents to stay inside and out of sight.

Stewart used a loud hailer in an attempt to speak with the man inside, calling for him to throw out his weapon and surrender.

However, there was no response and the team waited for about an hour before advancing toward the front door.

Because no shots were heard, police believed the man killed himself shortly after firing the shots at his two victims.

Suspect's body found behind broken bathroom window

Two firms vie for one plaza

By BILL SMITH
Colonist Reporter

Although only one of two major shopping centres being proposed in Saanich may win council approval, developers of both centres are going ahead with plans for the multi-million dollar plazas.

Both the Broadmead proposal, which would cover 425,000 square feet east of the Pat Bay Highway at Royal Oak, and another centre proposed in the Tillicum-Burnside area of 400,000 square feet, are classified as regional centres under the regional plan.

Officials of Columbia Commonwealth Ltd., developer of Tillicum Gardens, were in Saanich last week meeting council's environment committee and engineering staff, municipal planner Gil Laurensen said in an interview this week.

"We are still discussing technical details with the company. It will take another meeting at least before Commonwealth is in a position to place a firm proposal before council," he said.

Meanwhile, Gordon Rolston, managing director of Broadmead, said his company's proposal was in an active planning stage.

"Many matters still need to be resolved; we are still awaiting some final clearances from government agencies."

Rolston said he hoped to have a land-use contract proposal before council in a few weeks.

Ald. Fred Severson, chairman of council's lands, planning and housing committee, says the controversial shopping centre issue is fast approaching the bidding stage.

"It's going to be a political decision who gets the nod; a very tough political decision for council," he said.

"It appears we have a race between the two developers to see who get's a foot in the door first."

Severson, while supporting the theory that both areas proposed were viable, said that he could only support development of one centre at this time.

"One major centre is all that Saanich can handle for the next 10 to 20 years," he said.

Severson said his mind was still open on which centre should recieve the nod, "but I am definitely opposed to two centres being built."

Before council made any decision there were major factors to be considered: The impact on the community and the viability of a major development at either location, he said.

The $20 million Tillicum Gardens would house a large department store, a supermarket, smaller department store and several variety stores. The centre would be built on the Tillicum outdoor theatre site.

The Broadmead proposal, which first came to council's attention 12 years ago as part of the over-all Broadmead development, envisages a shopping centre and apartments on a 713-acre tract.

The centre would be built on a 34-acre site as part of the development which would house a population of between 8,000 and 11,000 by 1985.

Laurenson, in a report presented to council earlier this year, said there was probably only opportunity for one regional-size centre to be developed in the municipality over the next 20 years.

—Colonist photo by Alex Barta

Students at the top

Want to know how to make youngsters feel on top of the world? Put 'em on top of the world. That's what Esquimalt fire department members did Thursday for these students from Harbor View secondary school. In this case ride was for fun; but in actual use, bucket lift could mean difference between life and death for persons trapped in fire.

Greenpeace campaigns

Okanagan spray halt demanded

By STEPHEN HUME
Colonist Reporter

The Greenpeace Foundation wants Environment Minister James Nielsen to stop the proposed application of 2,4-D on Eurasian milfoil weed in the Okanagan lake system this summer.

In an open letter Thursday to the minister, Greenpeace urged a halt for legal, health and environmental reasons.

Citing cancellation of the spruce budworm spraying program in the Fraser Valley last week, the Vancouver-based environmental group told Nielsen that the provincial government was "bound by its rationale" in that cancellation to cancel the 2,4-D program as well.

The government should "give the public the same opportunity to appeal the use of 2,4-D," Greenpeace said.

The forest ministry's spruce budworm program was cancelled last week at Nielsen's urging and after considerable public pressure. Nielsen said at the time that his ministry was in the process of drafting a new pesticide act which would include appeals procedures.

The 2,4-D product the ministry plans to use this summer is Aqua-Kleen, made by Amchem Products in Ambler, Pennsylvania.

Aqua-Kleen consists of a 20 per cent concentration of the herbicide 2,4-D. The other 80 per cent is an inert clay to weigh the chemical down.

Greenpeace president Patrick Moore said Thursday in a telephone interview from Vancouver that the manufacturer's label on Aqua-Kleen containers states, in accordance with U.S. Environmental Protection Agency regulations, the product "must not be used in waters used for irrigation, agricultural sprays, watering of dairy animals or in domestic water supplies."

"The water from Lake Okanagan is used for all these purposes," Moore said.

"We conclude there is no doubt that the use of Aqua-Kleen in the Okanagan would be contrary to federal law (requiring compliance with labelling directions) and therefore illegal."

Moore said the product label warns that the empty bags should not be burned or re-used, but should be buried.

Nielsen was out of town for the remainder of the week at an environmental minister's conference in Saskatoon, and could not be reached for comment.

The ministry's decision to use about 50 tons of Aqua-Kleen (representing about 10 tons of 2,4-D) in the Okanagan lake system came about after a report written by three former B.C. royal commission members recommended its use along with mechanical, hydraulic and biological methods of control.

The milfoil report, commissioned by Nielsen, states that "the possibility of damage to land plants through the medium of irrigation use" is one of the disadvantages of using 2,4-D.

"The chief problem in the Okanagan would seem to be possible damage to grapes. Grapes are particularly sensitive to 2,4-D," the report states.

The report says 2,4-D has been used extensively in Tennessee Valley Authority reservoirs with "no apparent mortality of native fish populations having been observed."

The TVA has encountered no health problems from its use, ministry spokesman Steve Phillips said Thursday in an interview.

Both the cancelled spruce budworm spraying program and the proposed 2,4-D program in the Okanagan involve widespread application of "poisonous chemicals in the environment, considerable public opposition and have been found unacceptable by public health officers in their respective regions," Moore said.

The proposed 2,4-D program is also being opposed by the B.C. Medical Association.

Nielsen said in May that the doctors in the association had good intentions but were misinformed about the program.

Lum forecasts squeaker vote on core library

Saanich Mayor Ed Lum is predicting a close vote by council Monday on the proposed new central library question.

Not wanting to commit himself on the outcome of the crucial vote, Lum did say Thursday that he was expecting a close vote.

Council voted last week to table the proposal until June 6 to obtain additional information about costs and "certain unknown factors."

It is proposed to house the lower floors of the provincial new central library on the lower floors of the provincial government building under construction between Courtney and Broughton.

Lum is urging a referendum this fall on whether the four core municipalities should build their own central library.

He said that his suggestion had been well received by "quite a few citizens," but reaction of some elected officials was not too encouraging.

He said he was opposed to paying rent for a building and having nothing to show for it in the future.

"We should build our own library; all Greater Victoria municipalities should participate in cost of the building."

Lum said the contract with the government would have to be renegotiated after five years and rents could be expected to increase, "so having our own library makes a great deal of sense."

Grits to hear up-Island MP

Hugh Anderson, Liberal MP for Comox-Alberni, will address a combined meeting of Esquimalt-Saanich federal and Saanich and the Islands provincial Liberal associations at the Royal Oak Inn tonight at 8.

Anderson will discuss some of B.C.'s concerns within Confederation and the new salmon enhancement program.

Passenger had lapse of memory

Identity of the driver of a car involved in a fatal car crash on the Pat Bay Highway was still undetermined after four hours of testimony before a jury inquiring into the death.

Terrance John Patterson, 33, of Victoria was killed and three other passengers in the $20,000 Porsche sports car were injured when the car somersaulted out of control on the highway April 30.

Skid marks covered a distance of 440 feet, the longest ever seen in a traffic accident by identification technician Constable James Arnold of Saanich police department.

The marks, he told the inquest Wednesday, were caused by a car skidding sideways out of control. The vehicle came to rest on the traffic median facing west after its rear wheels were torn off after straddling the highway divider.

Patterson had a blood-alcohol reading of .16 per cent and a plastic bag containing marijuana was found in his briefcase, which was in the car.

John Galbraith, a witness to the accident, testified he saw headlights swerving in the northbound lane. The car was travelling at tremendous speed as it went out of control and somersaulted about six times, he said.

Anthony Asher of Victoria, one of the passengers, said he could recall no details of the accident or who was driving the car as he had suffered a memory lapse.

Witnesses testified that Patterson's pants were around his ankles when his body was discovered near the wreckage.

Barbara Pottage and Nancy Blackstock, the other occupants of the car, are expected to testify when the inquest resumes June 27.

Sport digest

Milford retains scouting staff

VANCOUVER (CP) — Jake Milford, new general manager of Vancouver Canucks, said Thursday he is keeping Larry Popein, director of player personnel, and the National Hockey League Club's three scouts.

Milford signed a two-year pact Tuesday as the club's new general manager, replacing Phil Maloney, who was fired the same day.

Scouts Jack MacDonald, George Wood and Gil Strumm will be kept on, he said.

"I've gone over their scouting reports and from what I can see, they've done a good job."

Milford said he will meet today with Bob Pulford, his prime candidate for new coach.

"I spoke with Pulford this morning and he wants to talk with me," said Milford. The two worked as coach and general manager of Los Angeles Kings for four years until they both resigned last week.

Milford said Orland Kurtenbach, former coach of the Canucks, also is being considered for the position.

Kurtenbach has not been offered a 1977-78 contract since the end of the season, during which he replaced Maloney on an interim basis in December.

Irreplaceable records lost

WATKINS GLEN, N.Y. (AP) — Fire gutted the offices of the United States Grand Prix Corp. on Thursday, destroying what officials called "irreplaceable" records of 29 years of motor racing at the Watkins Glen course.

Fire officials said the blaze broke out shortly after midnight in the adjacent law offices of Henry Valent, president of the Grand Prix board of directors.

The fire spread quickly through the top two storeys of the three-storey building housing a law firm, the Grand Prix Corp. and the Glen National Bank and Trust Co. The cause was under investigation.

Grand Prix publicist Bob Kelly said the third floor, which had housed his office and information from the last 29 years of racing at the Glen was "totally gutted and chest high with rubble." Some race records stored in a second-floor office and ticket office files were salvaged. Kelly said the blaze should not have any effect on next month's Can-Am races or the U.S. Grand Prix in October.

Swim meet here Saturday

About 300 swimmers from all clubs on Vancouver Island will be competing in the annual long-course championships on the weekend at Crystal Pool.

Heats will be held on Saturday at 9:30 a.m. and Sunday at 9 a.m. and finals will be held starting at 5:30 p.m. both days.

Several senior-class swimmers will be attempting to qualify for the national championships later this year.

Time runs out on Intrepid

SAN DIEGO (AP) — Time has run out on Intrepid, the most successful boat in the history of the America's Cup.

After "living off hope since March," skipper Gerry Driscoll says the 12-metre boat won't be entered in the 1977 trials. Not enough money was available.

Intrepid successfully defended the Cup twice and narrowly missed a third defence bid in 1974, edged by Courageous in the final race on the final day of trials.

The sleek boat's record in three campaigns was 71-17 against 11 other 12-metre designs.

Now owned by the New York Maritime Academy, Intrepid will be put up for sale with closed bids sought, Driscoll said.

Several foreign countries are expected to bid since Intrepid's design spawned Courageous and Enterprise, the aluminum boat completed last year and owned also by the New York school.

A budget of $466,000 was set aside for Intrepid's comeback, provided certain pledges came through. The money never came.

Waivers sought on Blue?

ST. LOUIS (AP) — The Globe-Democrat says owner Charlie O. Finley of Oakland A's is seeking waivers in the American League to allow him to peddle star left-hander Vida Blue to a National League club. The newspaper attributes the report to an unnamed American League club official.

Rebuffed a year ago in his efforts to sell Blue to New York Yankees, Finley then signed the 27-year-old pitcher to a three-year contract.

At that time, commissioner Bowie Kuhn cancelled a $1.5-million Blue sale to the Yankees as well as the $2-million transaction for Joe Rudi and Rollie Fingers to Boston Red Sox.

Bing Devine, general manager of St. Louis Cardinals, said he considered such a waiver deal unlikely.

"It's been done before, but I'd be very surprised if 13 (American League) clubs waived on him," Devine said. "I consider this highly speculative."

Pacer files default notice

INDIANAPOLIS - (AP) — All-star forward Billy Knight, the National Basketball Association's No. 2 scorer last season, filed Thursday formal notice of default of payment by the financially-struggling Indiana Pacers.

The telegram from Knight's lawyer, Herb Ruddy of Chicago, is the first step in making the six-foot, six-inch Pacer star a free agent.

Once a vlayer is not paid, he has five days to notify the team by mail. Then the team has another five days to pay him or the matter goes to an NBA arbitrator who could declare the player a free agent.

Pacer president James Hilliard, meanwhile, said the team "will either be sold or some kind of a positive step taken" by next Monday.

Cavarretta rejoins Mets

PHIL CAVARRETTA, National League batting champion and most valuable player in 1945 while with Chicago Cubs, will rejoin **New York Mets** today as batting instructor. He held the post in 1975 and 1976 but had been the **Mets** today as batting instructor so far this season . . .

Abel, one of Portugal's top soccer stars, has signed with **Las Vegas Quicksilvers** of the North American Soccer League and will join the club for a game Saturday against Chicago Sting . . . **Dr. Renee Richards**, the controversial 42-year-old trans-sexual tennis player, has signed a two-year contract to play World Team Tennis with Cleveland-Pittsburgh Nets . . . Designated hitter **Rico Carty** has been placed on the 15-day disabled list by Cleveland Indians after suffering a pulled left hamstring during Wednesday's game in Detroit . . . **Billy Harris**, former Toronto Toro and national team coach, has signed to coach Voyageurs of Laurentian University in Sudbury where he will also teach sports administration, physical health and education programs . . . Jockey **Jeff Fell** has been suspended for five days by stewards at Toronto's Woodbine track for letting his mount, Sister Randy, bear out in the stretch run in a Sunday race.

The Original Knight
SOLUNAR TABLES
When To Fish Or Hunt

According to the Solunar Tables calculated for this area, the best times for hunting and fishing for the next 48 hours will be as follows (Times shown are **Pacific Daylight** times):

A.M.		P.M.	
Minor	Major	Minor	Major
TODAY			
6:40	12:50	7:05	1:35
TOMORROW			
7:50	2:05	8:15	2:40

Major periods, lasting 1½ to 2 hours are shown in bold.

Minor periods, shorter duration, light type.

Burnaby Central favored in B.C. meet

By REG REYNOLDS

Burnaby Central has a pair of stars that are the key to the Lower Mainland school regaining the B.C. high-school track and field championship.

Dave Steen and Brian Henschel have been cracking records in numerous events and Island coaches feel they'll carry Central to the title in the 11th annual provincial meet which starts at 3 p.m. today at Burnaby's Swangard Stadium. The meet concludes Saturday with events starting at 11 a.m.

"They (Steen and Henschel) will enter four events each and probably earn points in all of them," says Esquimalt coach Ron Bowker.

Steen's best event is the long jump but he also competes in the high jump, javelin, shotput, pole vault and relays and Henschel competes in the long jump, high jump, triple jump and 110 and 400-metre hurdles.

"Central could probably finish second with just those two guys" says Stan Gill, coach of defending-champion Mount Douglas.

And Central coach Ken Taylor, who guided Burnaby to four straight championships from 1971-74, has plenty of support for his two leaders as Burnaby qualified a total of 32 athletes.

Vancouver and District champion Hillside qualified the most athletes 36 and is the only school considered to have a chance of beating Central.

Hillside is expected to score heavily in the track events with Central dominating the field events

A Vancouver school has never won the provincial title as Burnaby South won in 1967 and 1968, and Mount Douglas won in 1969, 1970, 1975 and last year.

This year, however, Mount Douglas is out of the running with only eight athletes making the trip to the Mainland. Vancouver Island champion Claremont is sending 18 athletes but it won the City and Island meets on quantity rather than quality and isn't a threat in the B.C. meet.

Esquimalt could finish highest of the Island teams. Bowker has athletes competing in 13 events and has some of the top distance runners in the province in his lineup.

Cheryl Matthews is a top contender in the 1500 and 3000 metres with Debbie O'Connor back the 4x400-metre girls' relay team is considerably strengthened, and young Tony Theriault, a grade-10 student, could come through with points in the steeplechase.

Miss O'Connor was unable to compete in the City and Island meets because of stress fractures in her ankles but Bowker says she may be ready to run the 3000 at Burnaby.

Over-all its an off-year for Island track but Gill says that the Island athletes often come through with their best efforts in the B.C. meet and he expects some surprises this year.

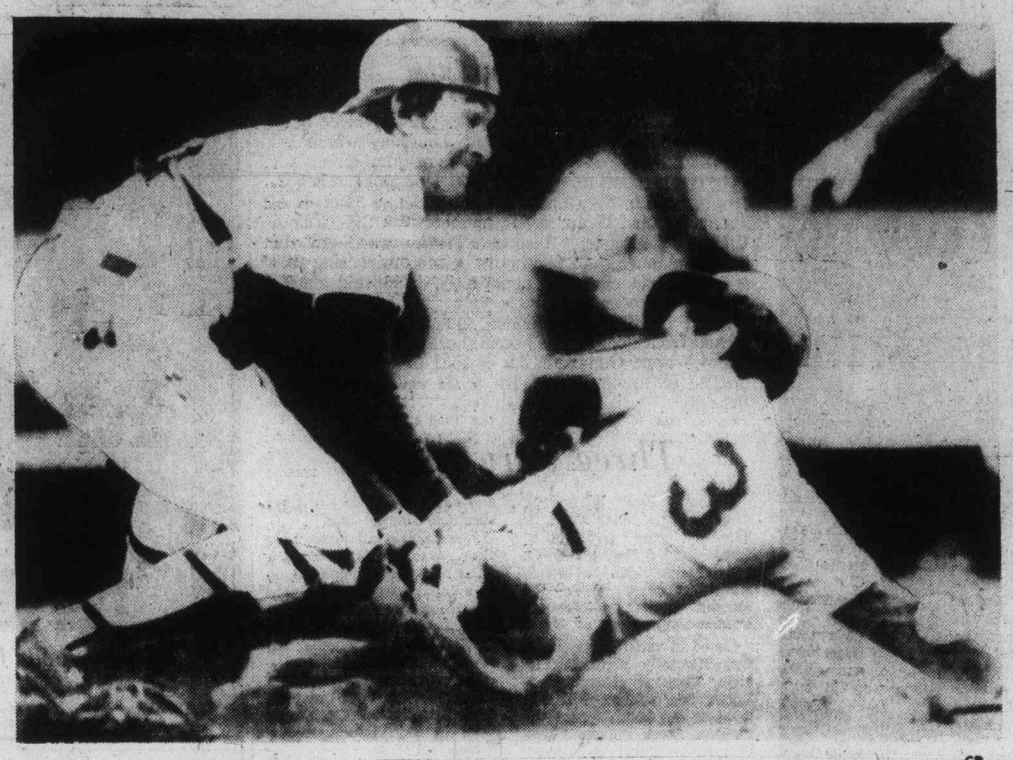

—CP

SQUEEZE PLAY WORKS as New York Mets' Bud Harrelson beats throw to Montreal catcher Gary Carter after pitcher Jerry Koosman laid down a bunt during action Thursday at Olympic Stadium. It was the first successful squeeze play of the season for the Mets.

Chapman at ready

Skip Chapman may be cutting short a retirement to help Victoria Shamrocks of the Western Lacrosse Association.

Chapman, who retired in the off-season, may be called on to replace Larry Smeltzer, who suffered ligament damage in his right foot during Wednesday's game here with Coquitlam Adanacs.

Smeltzer said Thursday he is receiving treatment for the injury and may be able to back up George Grover when Shamrocks visit Vancouver Burrards on Tuesday.

However, Chapman will attend workouts this week in case Smeltzer is unable to play.

Timbermen lose to Salmonbellies

NEW WESTMINSTER — Bob Tasker scored six goals Thursday to pace New Westminster Salmonbellies to a 25-13 win over Nanaimo Timbermen, burying the Hub City squad deeper in the Western Lacrosse Association cellar.

The Salmonbellies, who held period leads of 12-4 and 22-8, climbed into a third-place tie with Coquitlam Adanacs, six points up on the winless Timbermen. It was the second straight win for New Westminster over Nanaimo, which plays host to the Salmonbellies on Saturday night.

Junior-recruit Jack Fulton scored four goals for the winners and Dave Matheson and John Hannah added three goals each. Darryl McColl and Bill Mosdell each contributed two goals to the defending playoff champions' highest scoring output of the season.

Veteran Wayne Goss, in his first game of the season, set up five goals for New Westminster.

Brian Evans scored three goals and drew six assists for Nanaimo and Rick Baker added four goals. Jim Lynch scored twice and other goals were scored by Ken Alexander, Dan Piotrowski, Jim Guerin and Bob Cool, who also drew four assists in his debut with the Timbermen.

However, Cool's linemate with Victoria McDonalds junior team last season, Kevin Alexander, was forced to sit out the game as he is recovering from ligament damage in his right foot.

Salmonbellies drew 53 of 84 penalty minutes assessed and New Westminster veteran Ken Winzoski was banished from the game in the third period after a disagreement with the referee over a penalty.

Each team managed 53 shots on goal.

	P	W	L	T	F	A	Pts
Vancouver	9	9	0	0	114	84	18
VICTORIA	8	5	3	0	103	91	10
New West.	7	3	4	0	83	84	6
Coquitlam	8	3	5	0	99	96	6
Nanaimo	8	0	8	0	62	125	0

Next game: Saturday — New Westminster at Nanaimo.

Latest rookie sensation gets fifth win as Tiger

Detroit Tigers may have come up with another rookie pitching sensation.

Dave Rozema, a 20-year-old righthander, continues to be the mainstay of the Detroit mound staff. He lasted eight and a third innings Thursday and earned his fifth victory as the Tigers downed Cleveland Indians, 4-2, at Detroit.

Last year, 22-year-old Mark Fidrych was a first-year sensation for the Tigers posting a 19-9 record, earning American League rookie pitcher of the year honors and charming the fans with his wacky, free-spirited manner.

But Rozema has stolen the limelight so far this season. Fidrych underwent a knee operation in spring training and didn't make his first start until last week. He pitched ably in taking a 2-1 loss in his first appearance but lasted only six innings in his only other start, a 6-4 loss to the Indians Wednesday.

Rozema leads the Tiger pitchers with a 5-2 record and he went into Thursday's game with a 2.98 earned-run-average. Last season, he pitched for Montgomery of the AA Southern League, posting a 12-4 record and 1.57 earned-run-average — both tops in the league — in helping Montgomery to the league title.

Rozema scattered eight hits, struck out two and walked two. He was relieved by Steve Foucault in the ninth inning. Foucault got the final outs after Rozema had given up two hits and a run with one out.

Ray Fosse had snapped the rookie's shutout bid with a home run in the eighth inning.

The Indians tried to run on the Tigers but catcher Milt May threw out four runners trying to steal in the first five innings.

★ ★ ★

AMERICAN LEAGUE
Eastern Division

	W	L	Pct.	GBL
Baltimore	26	20	.565	—
New York	27	22	.551	1½
Boston	25	22	.532	1½
Milwaukee	25	25	.500	3
Cleveland	20	24	.455	5
Detroit	19	27	.413	7
Toronto	18	29	.383	8½

Western Division

	W	L	Pct.	GBL
Minnesota	30	18	.625	—
Chicago	27	19	.587	2
California	24	23	.511	5½
Texas	22	22	.500	6
Oakland	24	24	.500	6
Kansas City	22	23	.489	6½

Oakland 000 100 000—1 5 2
Seattle 000 000 000—0 4 2
Norris (2-1) and Williams; Pole (2-2) and Stinson.

Baltimore 000 000 310— 4 12 0
Chicago 124 000 00x— 7 11 0
Flanagan 1-5, Chevez (3), McGregor (3) and Dempsey; Barrios 5-3, La Grow (7), Hamilton (8) and Eslsian.

Boston 000 000 100— 1 7 1
Texas 010 000 02x— 3 5 1
Jenkins 5-5 and Fisk; Briles, Knowles 1-0 (7) and Sundberg. Home Runs: Boston—Carbo (2nd); Texas—Harrah (6th).

Cleveland 000 000 011— 2 8 0
Detroit 100 011 01x— 4 10 2
Dobson 0-5, Hood (6) and Fosse; Rozema 4-2, Foucault (9) and May. Home Runs: Cleveland — Fosse (2nd); Detroit — Fuentes (1st).

New York 000 250 300—10 14 1
Minnesota 000 012 000— 3 9 1
Figueroa 7-2, Lyle (6) and Munson; Holly 2-2, Schueler (3), Burgmeier (7), D. Johnson (9) and Wynegar. Home run: New York—Piniella (2nd); Minnesota—Carew (4th).

NATIONAL LEAGUE
Eastern Division

	W	L	Pct.	GBL
Chicago	29	16	.644	—
Pittsburgh	27	17	.614	1½
St. Louis	28	19	.596	2
Philadelphia	25	20	.556	4
Montreal	18	28	.391	11½
New York	18	29	.383	12

Western Division

	W	L	Pct.	GBL
Los Angeles	34	15	.694	—
Cincinnati	23	24	.489	10
San Diego	24	29	.453	12
San Francisco	21	27	.438	12½
Houston	21	28	.429	13
Atlanta	17	33	.340	17½

New York 020 220 010— 7 8 0
Montreal 010 110 001— 4 9 0
Koosman 4-5, Lockwood (7) and Stearns; Warthen 2-3, Atkinson (5), Tertko (6), Carrigan (6), McEnaney (8) and Carter. Home runs: New York — Mazzilli (1st); Montreal — Valentine (9th).

Houston 000 000 003 03— 6 13 1
Cincinnati 010 010 010 01— 4 12 0
Bannister, Sambito (7), Pentz 1-0 (9), Forsch (11) and Ferguson, Herrmann (9). Billingham, Eastwick (9), Fryman (10), Murray 3-2 (11) and Plummer, Bench (10) Home run: Houston — Watson (6th).

Major league leaders

NATIONAL LEAGUE

	AB	R	H	Pct.
Parker, Pgh	182	33	67	.368
Trillo, Chi	156	24	57	.365
Scott, St. L.	105	13	37	.352
Simmons, St. L.	155	28	52	.335
Valentine, Mtl	158	21	52	.329
Kranepool, NY	119	18	39	.328
Ontiveros, Chi	141	15	46	.326
Hendrick, SD	164	24	53	.323
Griffey, Cin	189	36	61	.323
Rose, Cin	177	37	57	.322

Home Runs — Cey, Los Angeles, 13; Burroughs, Atlanta, Smith, Los Angeles, 12 each.
Runs Batted In — Cey, 48; Winfield, San Diego, 42.
Doubles — Cromartie, Montreal, 18; Reitz, St. Louis, 16.
Triples — Brock, St. Louis, Almon, Winfield, San Diego, 5 each.
Stolen bases — Taveras, Pittsburgh, Cedeno, Houston, 20 each.
Pitching (6) decisions — Denny, St Louis, 7-0, Candelaria, Pittsbrugh, 7-1.
Strikeouts — Rogers, Montreal, 73; Niekro, Atlanta, 61.

AMERICAN LEAGUE

	AB	R	H	Pct.
Carew, Min	184	31	67	.364
Bailor, Tor	129	24	45	.349
Washington, Tex	121	12	42	.347
Fisk, Bos	151	38	52	.344
A. Woods, Tor	123	17	41	.333
Bostock, Min	165	30	54	.327
Burleson, Bos	190	26	62	.326
Soderholm, Chi	134	19	43	.321
Chalk, Cal	150	14	48	.320
Munson, NY	185	30	59	.319

Home Runs — Zisk, Chicago, 14; Scott, Boston, 12.
Runs Batted In — Hisle, Minnesota, 45; Rudi, California, 42.
Doubles — McRae, Kansas City, 15; Lemon, Chicago, 14.
Triples — Randolph, New York, Carew, Minnesota, each 5; 7 tied with 4.
Stolen Bases — Remy, California, 19; Patek, Kansas City, 16.
Pitching (6) decisions — Burgmeier, Minnesota, 5-1, Tanana, California, 8-2.
Strikeouts — Ryan, California, 113; Tanana, California, 95.
Wednesday games included.

Hunters top Timbermen

Saanich Hunter Construction scored a 13-8 win over Nanaimo Junior Timbermen Thursday night at Pearkes Arena in Junior B Lacrosse League action to move within one point of leading Victoria Stings, who have a game in hand.

Pete McCreesh and Terry Gibbard scored three goals each for the winners with Gibbard also picking up an assist. Forbes Mitchell, Jim Ferguson and Greg Cosmos each scored twice for the Timbermen.

Ferguson misses

Three Canadians survive PGA cut

PINEHURST, N.C. (AP) — Bob Panasiuk, Tim McCutcheon and Michel Boyer were the Canadians who survived the first cut after the third round Thursday at the Professional Golfers' Association tour qualifying school at Pinehurst Country Club.

A total of 138 golfers out of 414 made the cut-off score of 217, two over par on the three Pinehurst courses.

Panasiuk, of Windsor, shot a 70 Thursday for a three-round total of 214, one under par. He was tied with Tim McCutcheon of Kitchener, who shot a 69 Thursday.

Michel Boyer of Laval, Que., shot the low score Thursday among the seven Canadians attempting to qualify, a 67. He survived with a 215 total.

Toronto's Gar Hamilton Jr. shot a 70 Thursday and missed the cut by one stroke with a 218 total. Other Canadians who didn't qualify were Dan Talbot, Beloeil, Que., 219; Tom Irwin, Moncton, N.B., 218; Cecil Ferguson, Victoria, 229.

First-round leader Lance Suzuki of Laie, Hawaii, regained the top position with a 69 for a three-round total of 203, 12 under par. Suzuki is two strokes better than highly-touted Curtis Strange.

Softball roundup

Harris sparks win

Bob Harris made the difference Thursday night in the Stuffy McGinnis Men's League.

The veteran pitcher hurled a three-hitter and provided the winning run as Colony Inn earned a 3-0 victory over Seaboard Construction at Central Park.

Harris opened the third inning with a single, advanced on a wild pitch and an error and scored on Ron Grant's single.

Glen Wallis drove in the other two runs in the fifth inning with his first of two singles and Mike Lee and Ernie Holness also hit two singles for the winners.

The win moves Colony to within one point of first-place Victoria Athletics and gives the hotelmen sole possession of second place.

Bob Richdale pitched Remco Office Systems into a tie for third place with Hygrade Radio in the Heywood Men's League.

Richdale struck out seven batters en route to a one-hit, 4-0 victory over Webb and Trace.

Losing-pitcher Greg Gagne spoiled Richdale's no-hit bid with a single to lead off the seventh inning.

Vera Chiu hit a triple and scored two runs to lead CJVI Vicettes to a 7-1 victory over Ingraham Hotel in a game in the Senior Women's League at Hyacinth Park. Nancy Beale pitched a four-hitter for the winners.

In another game, Victoria Athletics scored all their runs in the fifth inning to defeat Colony Motor Inn, 3-1.

At Sanscha Park, Don Frampton and Doug Boden hit consecutive home runs in the first inning to power Seaboard Properties to a 3-2 squeaker over Harvey's Sporting Goods in the Sidney Men's League.

Danny Ireland hit a three-run homer and Jim MacKay added a solo shot to support the five-hit pitching of Mike Reimer as Cliff MacKay Ltd. scored a 13-2 win over Strathcona Hotel in Macdonald Park Men's League action.

In other games, Ryan Talbot hit a two-run homer in the top of the seventh inning to give Victoria Athletics a 4-2 decision over winless Trafalgar Legion; and Davidson Cement nipped Mayfair Insurance, 5-3.

Colony 001 020 0— 3 11 1
Seaboard 000 000 0— 0 2 2
Bob Harris and Jim Boyd; Pete Devana, Phil Berry (4), Barry Wilken (7) and Paul Morrison, Tom Robertson (4).

SATURDAY NIGHTS — THE 17th ANNUAL
DAFFODIL CUP RACE
TIME TRIALS 7 P.M.
RACING ACTION 8 P.M.

SANCTIONED BY C.A.M.R.A.
•TROPHY DASHES •HEAT RACES •50-LAP FEATURE
Entries from Washington, Oregon, Idaho, Alberta, B.C.
THIS PROGRAMME IS PRESENTED BY TRI-K DRILLING — The Water Well People
Adults $3.50 Students $2.75 Children 6-12 $1.00
GATES OPEN 6:00 p.m. TIME TRIALS 7:00 p.m.
RACING ACTION 8:00 p.m.
WESTERN THE ACTION SPEEDWAY
This Program Is Rated "G" for Family Viewing
6-2

outdoors

alec merriman

Recreationists are going to have to pay the penalty for vandals who got into Nitinat Crown Zellerbach active logging operations and caused nearly $20,000 in damage last weekend.

Now the entire active area of the CZ Nitinat division has been closed to recreational travel until further notice.

"We might consider opening it on a limited basis for fishing and hunting during the fishing season," CZ Nitinat manager Harold Peck told me Thursday.

He said the campsite on the Nitinat River and the Tuck Lake road will remain open, but that he had no alternative than to close the active logging area beyond the gate.

He said someone got into the area and took an axe to a truck, smashing the engine, and slashing the tires, causing between $15,000 and $20,000 damage.

Peck said that type of vandalism had been going on for two or three weeks and that RCMP are investigating.

"A few bad actors are spoiling it for everyone," he said.

He hoped the criminals would be apprehended, maybe through the cooperation of recreationists who had been in the area.

Meanwhile, the forest service campsite on Quinsam Lake, which is on Elk River Timber land, has been abandoned by the forest service becoause there just wasn't enough money to maintain the facilities, which are fairly far removed from the other 34 Sayward Forest camping and picnicking sites.

All the other Sayward Forest camping areas maintained by the forest service are on crown land.

Campers are continuing to use the Quinsam Lake area, but there are now no toilet or garbage facilities available.

★ ★ ★

If you want big fish there is no doubt where to head for this weekend — Sooke, Beechey Head, Church Island, Pedder Bay, Trial Island on the southern tip of the Island, or to Bates Beach or Quadra Island at the northern end of the Island Highway.

But, there is a select group of anglers, who for the past three weeks have been getting some exceptionally fine drift fishing with 60-gram Perkins and Stingsildas off Sidney and Saanichton Spit.

They have been getting five to 25-pounders on ultra light tackle and they have been letting their lure go right to the bottom in 50 to 70 feet of water.

The reason for their success is that the needlefish, or sandlance, are now moving around to spawn and they are sitting on the bottom until it is time.

A week or so ago all the fish taken off the Victoria waterfront were full of needlefish.

In mid-June these needlefish will come on to the sandy beaches close to shore, at places like Cadboro Bay, and spawn.

Big tides, like this weekend may push them close to shore at any point, and when they move in the big chinooks follow them.

Anglers who like to cast from shore should be on the lookout now for the big fish swirling at places like Golf Links Point, Ross Bay surface drains. Oak Bay Marina and Ten Mile Point.

The big fish are still in the Sooke to Oak Bay waters and although this weekend's high and low tides — lowest tides of the year — don't add up for the best fishing, those who persevere have an excellent chance of getting big chinooks.

Oak Bay guide Bob Pepper got a 30-pounder and a 15-pounder off Trial Island and the guide boat returned Thursday to Trial Island and by 8 a.m. had a similar catch, and they were still biting. They are using Super Strip Teaser, trolled very fast with no flasher, and 75 feet of line with planer.

Nanoose-Northwest Bay waters have been plagued by windy weather, but they are picking up some good-sized chinooks and lots of bluebacks around Ballenas Island, Winchelsea Islands, Lasqueti and Sangster.

Bates Beach waters are producing some good-sized chinooks when anglers can get on the water.

Painter's Lodge reports some good fishing in Discovery Passage for big chinooks, and at least one tyee-sized chinook has been caught.

But it is going to be hard to beat the 51¼-pounder Tom Smith and Bill Westfall of West Bay Charters got on Monday morning at the tip of the Victoria Breakwater.

Early Thursday morning, a 30 and a 15-pounder were caught off Beechey Head and the reports from the Marina indicate a number of chinooks in the 30s this week, despite some windy weather.

Church Rock has been a hot spot and Magna Charters' Peter Gordon from Pedder Bay landed a couple of good fish three Thursday morning.

At Pedder Bay there have been some nice fish in the high 20s and 30s taken right off the kelp bed.

★ ★ ★

Becher Bay anglers should note that Pacific Lions Marina will be closed to vehicular travel Monday and Tuesday, June 6 and 7, while the roads are being blacktopped.

Sidney Anglers' Association will hold its first members-only derby in Sidney area waters Sunday from daybreak until final weigh-in at 3 p.m.

Derby tickets may be purchased for $2 at Harvey's Sporting Goods.

Archer grabs Kemper lead with closing run of birdies

CHARLOTTE, N. C. (AP) — George Archer, on the verge of quitting the tour until he won the Sahara Invitational last fall, birdied his last three holes for a six-under-par 66 that staked him to a one-stroke lead Thursday in the first round of the $250,000 Kemper Open golf tournament.

Archer, a former Masters champion, said he had decided to leave the tour until that 1976 victory.

"That gave me an exemption for this year and that's the only reason I'm here now," said Archer, who has played poorly since an operation on his left wrist two years ago.

"It was a disaster," he said. "It's a long-time thing to get over. It took away my left side and everything went, putting and everything. I'm still trying to get some distance back. It's coming, but it's slow."

He finished with a rush in the hot, humid weather, however, twice sinking putts in the 20-to-25-foot range and once hitting a two-iron shot to within four feet for a birdie-birdie-birdie finish that lifted him in front of power-hitting Jim Dent, Barney Thompson and Tom Weiskopf, tied at 67.

"I feel I'm starting to play the kind of golf I'm capable of playing," said Weiskopf, who hasn't won in two years but managed a nine-birdie, seven-under-par 65 in the last round of last week's Atlanta tournament.

Chi Chi Rodriguez, Kermit Zarley and Don Iverson were at 68, under par.

Lanny Wadkins, twice a runner-up this season and the leader through three rounds last week, headed a large group at 69. Defending champion Joe Inman, Hubert Green and Lee Trevino were in a group at 70.

Arnold Palmer had it three under par after eight holes but bogeyed his next two and finished with a 71.

A severe winter, followed by a drought, killed most of the grass on the 7160-yard Quail Hollow Country Club and recent storms turned most of the fairways into muddy plains. As a result, officials lined all fairways and players were allowed to lift, clean and place the ball inside the lined areas.

"I like to get my hands on the ball," Archer said. "I've won a lot of tournaments playing it up.

"If you're teeing it up in the fairway, you can't get a bad lie. It takes all the bad luck out of the game. I feel I'm a pretty good short-iron player and teeing it up in the fairways I've got a good chance of getting my short irons close to the hole."

Two of his birdies, however, came from about 15 feet on par-three holes and another resulted from a three-iron shot — definitely not a short iron — that stopped only 18 inches from the flag.

He didn't make a bogey and had to scramble for par on three holes. He chipped close on two of those and holed an eight-footer on the other one.

"I didn't birdie a par five and that's pretty unusual when you shoot a 66."

★ ★ ★

George Archer	33-33—66
Barney Thompson	32-35—67
Tom Weiskopf	34-33—67
Jim Dent	34-33—67
Chi Chi Rodriguez	33-35—68
Charles Coody	34-34—68
Don Iverson	34-34—68
Kermit Zarley	34-34—68
Gibby Gilbert	36-33—69
Morris Hatalsky	35-34—69
Victor Regalado	35-34—69
Bob Menne	34-35—69
Lanny Wadkins	36-33—69
Mark Lye	33-36—69
Bruce Fleisher	35-34—69
Bobby Mitchell	34-35—69
Joe Inman	34-35—70
Allen Miller	34-36—70
Lee Trevino	36-34—70
Ray Floyd	36-34—70
John Lister	34-36—70
Lionel Hebert	35-35—70
Mike McCullough	35-35—70
Mark Hayes	35-35—70
Hubert Green	35-35—70
George Burns	36-34—70
Randy Erskine	36-34—70
Dave Eichelberger	33-37—70

Only Britons left in British amateur

GANTON, England (CP-AP) — Jim Nelford of Vancouver, the last Canadian survivor, was eliminated in the fifth round of the British amateur golf championship Thursday.

Nelford, winner of the Canadian amateur title the last two years and member of Canada's World Cup team, dropped a 3 and 2 decision to Sandy Lyle of Britain.

Nelford, 22, who plays out of Vancouver's Marine Drive Golf Club, was among the final 16 survivors Thursday morning when he beat David Atkinson of Britain, 2 and 1, in the fourth round.

Graham McIntyre of Halifax was ousted in the fourth round, losing 2 and 1 to Leslie Walker of Britain. Last year, McIntyre, 28, was eliminated by Dick Siderowf in the fourth round.

Siderowf, from Westport, Conn., went on to win the title in 1976 but he was eliminated in the first round this year.

The last three Americans were eliminated by Britons in fourth-round play.

Madden Hatcher III, the United States junior champion, was beaten 6 and 4 by John Glover; Bill Loeffler lost to Lyle 5 and 4; and Dick Runkle bowed 4 and 3 to Peter McEvoy.

It is the first time in about 10 years that there is no U.S. amateur in the last 16 of the 92-year-old tournament which had been won by Americans four times since 1971.

Hatcher, Loeffler and Runkle were the remnants of a 54-strong U.S. challenge which started Monday on Ganton's 6779-yard par 72 course.

Three U.S. seeds — Siderowf, current U.S. champion Bill Sander, and Fred Ridley, 1975 U.S. champion, all were knocked out in the first two rounds.

In another fourth-round match, John Davis, who lost in last year's final to Siderowf, bowed to Irishman John Cuddihy 2 and 1.

Four Englishmen, three Scotman and a golfer from Northern Ireland will compete this morning in the quarter-finals.

Additional sport
P. 16, 17 and 18

Sport Today

SOFTBALL

6:30 p.m. — Heywood Men's League, Hygrade Radio, vs. Castle Properties, Heywood Avenue Park.

6:30 p.m. — Sidney Men's League, KOA Kampgrounds, vs. Travelodge, Sanscha Park.

Dale stays close

NEW ROCHELLE, N.Y. (AP) — Chako Higuchi, No. 1 player in Japan for the last eight years, scored three birdies enroute to a three-under-par 69 Thursday to take the first-round lead in the Ladies Professional Golf Association $100,000 tournament.

Higuchi, only one in the field of 104 to escape with out a bogey on the 6196-yard course at the Wyhagyl Country Club, holds a one-stroke lead over Sandra Palmer.

Palmer, winner of two events on this year's tour, needed that sixth and final birdie on the 18th hole to offset four bogeys.

Palmer is one stroke ahead of defending champion Pat Bradley, Mass., who was tied with four others for third place at 71.

Canadian Sandra Post carded a 73 and Dale Shaw of Victoria, with one of her best rounds since joining the tour this season remained within five strokesof the leader with a 74.

It may cost less than you think to own the very best!

MICHELIN

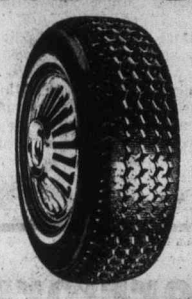

Michelin Radials are world famous for their quality, because they make only one standard of tire . . . TOP-LINE . . . no seconds . . . no thirds. While some people believe the higher the quality, the higher the price, this is not always so. For, if you compare Michelin's price to top competing tires, you could find that it costs less than you may think to own the best.

MICHELIN
We make no compromises

D & D TIRE
1620 Blanshard Street Phone 382-7283

6-2

Farmers post upset

Kubicek A's bobbled away a three-run lead and were upset by Farmer Construction in a Senior Amateur Baseball League game Thursday.

Farmers were helped by six errors, including three in the three-run ninth inning, as they won 8-6 in an extra-inning contest at Lambrick Park.

Mike Baier singled to lead off the ninth inning, took second on a sacrifice by Bob Mabee and scored on a two-base error. Ron Holmes reached second on the error, stole third and scored on a throwing error. Dan Rogers homered to give Farmers an insurance run.

Jeff Owens started for Kubiceks and had a no-hitter going until he gave up a single to Rogers in the sixth inning. He was lifted immediately after giving up the hit and Farmers took advantage, scoring seven of their runs against relief pitching.

Farmers	010 003 103—	8	8 1
Kubiceks	001 301 001—	6	11 6

Terry Painter, Wayne Krimmer 2-1 (4), Ron Holmes (9) and George Pakos; Jeff Owens, Dale Aune 1-2 (6), Darryl Kubicek (9) and Ross Barnett, Don Burrows (8). Home run: Farmers—Dan Rogers (1st).

Good friends are never out of style.

Quality you can taste.

CHECK THESE PRICES CHECK THESE PRICES

WE CONGRATULATE OUR BOSS
MR. N. C. CAM McCALLUM
WHO WON A TRIP TO SWEDEN
DURING A RECENT VOLVO CONTEST.

SO WHILE HE'S AWAY

WE'RE CLEARING OUT ALL
1976 VOLVO (240 SERIES MODELS)

2-DOORS & STATION WAGONS

NEW AND DEMOS WITH SAVINGS OF
$1,200

FIVE ONLY! 1976 (244)
4-DOOR VOLVO'S
GREEN, AUTOMATICS
SAVE $1,225 NOW

McCALLUM MOTORS

CORNER YATES and COOK
The Happyface Place®
We're in business to make you smile
386-6122
(D.L. D90850A)

CHECK THESE PRICES CHECK THESE PRICES

Heavyweight crew prepares for Canadian event

Brentwood crews in east

Brentwood College has sent a contingent of 25 oarsmen to the Canadian Scholastic Rowing Championships at St. Catharines.

The B.C. high-school champions have particularly strong heavyweight and lightweight eight crews entered in the regatta scheduled for Saturday and Sunday on the Canadian Henley course.

Led by stroke and captain Marius Felix, the heavyweight crew has beaten all Canadian and U.S. opposition on the west coast this year and have set course records at Burnaby Lake (4:31) and Mill Bay (4:34) for 1000 metres.

Four members of the crew rowed in the world championship last year helping Brentwood finish in sixth place.

Felix, a six-foot-eight, 218-pound Victoria resident, was a member of the world championship crew and is regarded as an excellent prospect for the 1980 Olympic team.

The other members of the crew seeking to bring Brentwood its fourth medal in the heavyweight eights — they won golds in 1972 and 1974 and silver in 1973 — are Russell Stevenson, Brad Schock, Frank Waddell, John Menefee, Tom Pankratz, Michael Langer, John Turner, Dale Bannerman and cox Brian Carr.

The Brentwood lightweight crew also has an impressive record with its only loss coming against the Brentwood heavyweights.

With Blair Horn of Kelowna at stroke, the lightweight crew defeated all other lightweight and heavyweight opposition and in the B.C. high school championships at Burnaby, broke the lightweight record by 14 seconds while competing in the heavyweight race, and, two hours later, beat the recrod by six seconds in the lightweight race.

Scott McKillop, Tom Gemma, Graham Bayles, Stephen Haynes, Sandy Berkely, Graeme Bittorf and cox Scott Matheson are the other crew members.

Brentwood's other entry is in the novice coxed fours. The crew of Gordon MacDonald, Glen Dean, Jim Rutledge, David Hudock and cox Adam Wansley won the novice fours with cox at Brentwood and Seattle regattas and the junior varsity four with cox at Burnaby.

Newspaper Carriers Already Have SUMMER JOBS!

For a little spare time each day Newspaper Carriers have a profitable summer job with a monthly income to save for further education, or to spend for fun and summer activities.

They also have the further opportunity to win prizes of all kinds, or extra cash for their sales abilities in obtaining new profitable customers.

It's not too demanding, and a profitable way to spend a few hours each week and give yourself a summer job.

Fill in the Application Below if You Would Like a Summer, or Permanent Job, and We Will be in Touch with You.

The Daily Colonist
Circulation Department
2621 Douglas St., Victoria, B.C. V8W 2N4

Yes, I'm interested in the earnings and other benefits from a Newspaper Route and would like an opportunity in my neighborhood.

☐ Summer months only ☐ Permanent route

NAME ..... AGE .....

ADDRESS .....

TELEPHONE ..... Grade .....

Firestone®

Get a set SALE ... for holiday driving!

SAVE $17.00 on each Polyester 500

SAVE $68.00 on a set of four Polyester 500's! F78-14 B/W

Firestone® 500

POLYESTER PREMIUM 4 PLY TIRE

- Firestone's first bias ply tire, with premium tread depth for longer mileage.
- Four full plies of smooth-riding polyester for high-strength impact resistance.
- The computer-engineered 7-rib tread pattern gives excellent wet-road traction. And it runs smoother and quieter too.

SAVE $15.00

$33.95 G78/14 G78/15 Blackwall WHITEWALLS $3.00 more

INSTALLED AT NO EXTRA CHARGE!

SIZE	SALE PRICE
E-78-14	29.95
F-78-14	29.95
G-78-14	33.95
G-78-15	33.95
H-78-14	36.95
H-78-15	36.95
J-78-15	43.95
L78-15	43.95

Extended by popular demand until JUNE 25, 1977

REDUCTION PRICE on original equipment DELUXE CHAMPION SUP-R-BELT

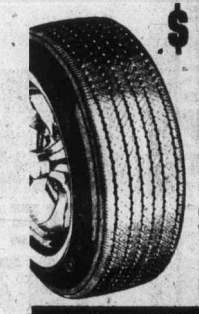

$39.95 G78/14, G78/15 WHITEWALL

INSTALLED AT NO EXTRA CHARGE!

SIZE	PRICE
A78/13 B-C78/14	$31.95
E-F78/14 F78/15	$35.95
G78/14 G78/15	$39.95
H78/14 H78/15	$42.95
J78/15 L78/15	$49.95
BLACKWALLS $3.00 LESS	

FRONT WHEEL Alignment

ONLY $10.00 for most cars

No extra charge for air conditioning or torsion bar adjustment. Correct caster-camber set, set toe-in and toe-out, adjust steering box and centre steering wheel.

ALL TIRES BACKED BY FIRESTONE'S PRORATED WARRANTY AT 5000 DEALERS AND STORES IN CANADA

Firestone® DLC RETREAD $17.95 SOLD OUT!! A78/13 B78/13 Blackwall

INSTALLED AT NO EXTRA CHARGE!

SIZE	PRICE
E78/14 F78/14 E70/14 F70/14	$19.95
G78/14 G78/15 H78/14 H78/15	$21.95
WHITEWALLS $3.00 MORE	

ELECTRONIC TUNE-UP ANALYSIS $4.77 MOST CARS

Battery voltage, cranking volts, starter amps, ignition switch, coil polarity, dynamic point resistance, point dwell, engine idle speed, power balance, carburetor balance, ignition available, ignition required, ignition required under load, timing, charging volts, belts and hoses.

DRUM/DISC BRAKE SERVICE $58.95 MOST CARS

- Install new front disc pads • Install new rear linings • Repack front outer wheel bearings • Inspect drums and rotors • Inspect front calipers • Inspect rear wheel cylinders • Inspect master cylinder • Inspect front grease seals • Inspect brake hardware • Inspect brake hoses

20,000 MILE Firestone PRORATED WARRANTY

Firestone® Stores

USE OUR Firestone CREDIT PLAN OR CHARGEX master charge

2882 DOUGLAS ST.
AT GARBALLY AT BURNSIDE
385-1404
ALSO IN NANAIMO AND COURTENAY

6-3

Castaways head out on playdown trail

Castaways of the Victoria and District Cricket Association will play Edmonton Sportsman's Club in the Alberta city Saturday in a first-round match of the John Ross Robertson Trophy competition.

The winner of the game will advance to the Western final against a Manitoba team at Winnipeg in July and the national final will be played in Toronto later this year.

Castaways will also play an Alberta Cricket Association President's XI on Sunday before returning home.

Georgie-boy could have been best

★ ★ ★ ★ ★ ★ ★ ★ ★

In Madame Tussauds at 20—and out at 30

By JIM MURRAY
Colonist - Los Angeles Times Service

A few months ago Georgie Best, sometime soccer player and full-time jolly good fellow, decided to do some last-minute shopping. As luck would have it, the store was closed. After all, it was 4:30 in the morning in London.

But the old inside-right of the Manchester United side was never one to leave a ball out of an empty net. So that was the day Harrod's opened prematurely. George drove through the plateglass window. He opened it with the bonnet of his motor car. He took down a lamp post on the way.

George was philosophical about it. They probably didn't have his size, anyway. But before he could motor over to Fortnum and Mason's and see if they had it on sale, the bobbies arrived.

Bobbies are used to George Best lying about the streets of London and Manchester at 4 in the morning. Georgie is the thorn in the wild Irish rose. He is Britain's Joe Namath — only more so. He could have been England's greatest soccer player if they hadn't invented vodka.

Georgie Best has this marvelous long black hair cut Arthurian length and this cleft in his chin that drives the girls wild and makes Kirk Douglas' look like a wart. Calling it a "dimple" is like calling the Grand Canyon a "ditch."

The eyes are slate-colored like a rainy sky in Belfast. He has the map of Ireland on his face — which is to say it's green, most of the time. George Best always looks as if he spent the last 10 years in Dartmoor. It's a wonder he didn't.

George Best could have been the best football player England ever had — if the girls of Britain didn't have other plans for him. Plans George willingly fell in with.

He didn't have a career, he had an orgy. Manchester United got shut out a lot but their midfield striker never. He was the darling of the tabloids. Every sob sister on Fleet street had a go at Georgie Porgie. And not only in print. He bought a glass house in Branhall near Manchester once and they said you had to be over 18 to drive by it. It was the real "Crystal Palace."

When he first came up to Manchester, a homesick little Irishman from Belfast only 15 years old, he looked as if they found him in a chimney. Someone said he looked as if he had been raised on potato chips and cigarettes but he could dribble the football through the German army or barbed wire and he could score on a bank vault. In no time at all he became a conglomerate. He was in Madame Tussaud's wax works at the age of 20. And out of it by the age of 30.

You couldn't turn on the telly without George Best on there advising you what to buy, what to wear and where to live. He seldom dated anything sub-Miss Great Britain. Indeed, his last publicized offence was with Miss World, Marjorie Wallace. She accused him of stealing her fur coat.

His rakish good looks kept him constantly in demand. Rich women used to send their chauffeurs after him. cape. The difference between Groupies climbed his fire es-George Best and other stars in this regard was, he let them in. Women's cars mysteriously broke down outside his apartment and could they please use the phone? Of course, they could. That's what it was there for. "If I had been born ugly," once lamented George Best, "the world would never have heard of Pele."

Things went from Best to worst. One year, Best won the coveted Footballer of the Year cup, the soccer equivalent of the Academy Award. The police found it in the gutter the next day. Now, people are always finding Academy Awards in trash bins, hock shops or gutters. Only George was attached to this one.

There were the inevitable "reformations." The manufacturers didn't want to get stuck with shelves full of George Best products. Parliament got into the act. The mighty London times, the "Thunderer," thundered that Georgie-boy was letting the empire down. Georgie-boy turned over more new leafs than a high wind in the Ponderosa. But all Georgie really wanted was a drink. Or a bird. In that order.
The

The skills dissipated. At least on the field. There is, in English football, a practice for this known as "relegation." When a team deteriorates, and posts a horrendous record, it is "relegated" to a lower league. Even mighty Manchester United hit this skid. It was like the Yankees being forced down to the Three Eye League.

George Best himself got "relegated." He was playing for Fulham, a second division (American translation: minor league) team when he went window-shopping, so to speak that day at Harrod's.

Like Joe Namath, Georgie has taken the act to Hollywood. It was goodby Piccadilly, so long Leicester Square. Georgie-boy is now with the Los Angeles Aztecs, a secret organization which hides out in the L.A. Coliseum on Sundays.

You would think they were Klan meetings attended only by the FBI the way the public avoids them, but if you're in the neighborhood you might drop in and see what once was THE BEST. In fact, if he'd only had the good fortune to be born without dimples — and a thirst — he might be "Sir" George Best in England today. However, if you've ever been to Manchester (if you haven't, Bridgeport will give you the idea) being "relegated" to Redondo Beach is not that bad. "I've heard the women out here are in a ratio of 7-to-1 with the men," Georgie-boy says eagerly. Presumably, George will do his best to take up the slack.

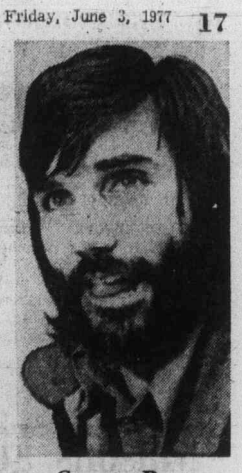

George Best
. . . happy in Hollywood

King announces title bout plans

NEW YORK (AP) — Promoter Don King announced Thursday that he has signed heavyweight champion Muhammad Ali to defend his world title in early July against Italian boxer Alfio Righetti.

King also reached terms for two lightweight championship bouts.

Esteban DeJesus of Puerto Rico, recognized as that division's champion by the World Boxing Council, will defend his crown June 25 against undefeated Vicente Saldivar of Mexico in San Juan, Puerto Rico.

Panamanian Roberto Duran, who owns the World Boxing Association version of the lightweight title, will defend against Edwin Viruet of New York in Panama in July.

DeJesus has a career record of 49-3 which includes both a victory and loss against Duran. He has scored 28 knockouts. Saldivar is 24-0.

The Duran-Viruet fight is a return meeting. The tough challenger, who has a 24-2-2 record, dropped a 10-round non-title decision to the champion almost two years ago.

Earlier in the day, King signed heavyweight contender Jimmy Young for a proposed 12-round elimination bout against Ken Norton. Then the promoter left for San Diego to negotiate the second half of the contract with Norton's manager, Bob Biron.

King said the WBC would require Ali to fight the winner of the proposed Young-Norton match. Ali previously had suggested that Norton and Young, the two top contenders, meet in an elimination fight to provide a challenger for his title.

Norton knocked out Duane Bobick in 58 seconds in his last fight last month and Young scored a 12-round decision March 17 over George Foreman, sending the former champion into retirement.

Mixed bout could cost Ali crown

TOKYO (AP) — The president of the World Boxing Association says the WBA will strip Muhammad Ali of his world heavyweight title if he goes through with a proposed rematch against Japanese pro wrestler Antonio Inoki. The two fought to a draw in a lacklustre "marial arts championship" last year.

"It is bad for boxing," Dr. Elias Cordova of Panama said when asked to comment on reports of a rematch.

The new Japan Pro-Wrestling Co. Ltd. Ali and Inoki had agreed to a rematch late this year or early next year in the United States or the Middle East.

Flames rehire top pair

ATLANTA (AP) — Two officials of Atlanta Flames have agreed to sign multi-year contracts with the National Hockey League club.

The terms of the contracts with Cliff Fletcher, president and general manager, and coach Fred Creighton were not disclosed, a team spokesman said Thursday.

Fletcher, 41, the only general manager the Flames have had, was rumored to have made plans to leave the club when his contract expired this month.

Creighton, 43, became coach of the Flames in 1975, replacing Bernie 'Boom' Geoffrion.

TOOLYS SUMMER SPECIALS!

CALORIC
UNDERCOUNTER DISHWASHER

FLEXIBILITY TO SERVE EVERY KITCHEN!

• 6 Push-Button Cycle Selection • 2 Energy Saving Cycles • 2 Sanitize Heat Cycles • Dual Wash Action System • Rinsing Agent Dispenser • 2 Silverware Baskets • 750-Watt Sani-Heat Element • Waste Disposing Action • Automatic Dual Detergent Cup • Porcelain Enamel Interior • Door Safety Switch • Roll-Out Racks • Indicator Lights • Decorating Flexibility with Color Panels.

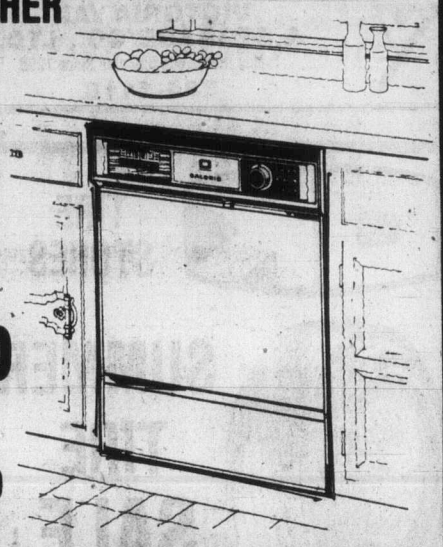

UNDERCOUNTER MODEL DUP 204 309.00

SPECIAL CONTRACTORS MODEL DUP 202 269.00

Pot Scouring Cycle — Super 8 Cycle combined with 150 degrees F. sanitize heat effectively scours dried and baked-on food wastes from all utensils (Model DCP226.)

750-Watt Heating Element — Raises water temperature to 150 degrees F. for best washing, and sparkling drying. Greatest possible sanitary conditions.

Automatic Dual Detergent Cup — Positive release for each washing cycle; dispenser electrically activated. Rinsing agent dispenser releases for final rinse to eliminate water spotting.

Roll-Out Racks — Upper and lower racks roll out separately for independent loading. Vinyl coated racks protect even the finest china against nicks.

2 Silverware Baskets — Use one, two or none depending on size and make-up of wash load. Can be placed across front or down side of lower rack.

ROCKWELL PORTABLE POWER TOOLS GUARANTEED TO OUTPERFORM

PROFESSIONAL BUILDERS SAW
12 amp 5800 no load speed motor, 7¼" blade, double insulated, new safety lock off switch, single sight line on any cut, telescoping blade guard with exclusive miter lip, powerful sawdust removal system. MODEL 317 99.99

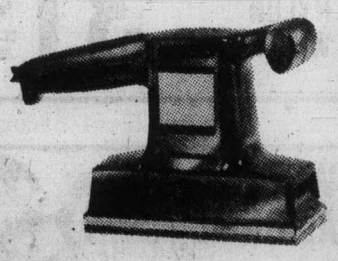

ORBITAL SANDER
Double insulation, easy grip, positive control handles, flush side design, extra large pad size, 12,000 OPM pad speed, all ball bearing construction. MODEL 8420. 34.99

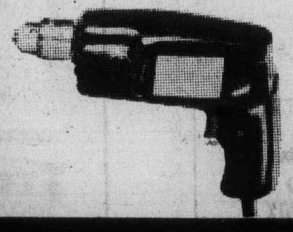

⅜" VARIABLE SPEED REVERSING DRILL
Heavy duty ⅜" chuck, powerful 2.8 amps, in handle reversing-switch, double reduction gearing, high impact housing; double insulated, ball bearing construction. MODEL 4176. 39.99

ALEX CRISTALLS
TOOL TOWN LTD.
F.O.B. STORES
Prices effective 'til June 11
758 CLOVERDALE
VICTORIA
386-8774
STORE HOURS: MON.-FRI. 8:00-5:30
CHARGEX
Branches in: Vancouver Rutland, Surrey
master charge

AT VICTORIA DODGE
CHOOSE FROM 44 BRAND-NEW WAGONS

JUNE IS WAGON MONTH

Enjoy your holidays in one of these specially priced economical, practical sized Aspens.

—SELECTION IS GREAT: SIXES to V-8s
—CUSTOM OR SPECIAL EDITIONS
—SOME WITH FACTORY AIR CONDITIONING

EXAMPLE:
STOCK NO. 7405
(NOT EXACTLY AS SHOWN)

1977 DODGE ASPEN STATION WAGON

• 225 cu. in 2 barrel slant six engine
• tan vinyl interior
• F78x14" whitewall belted tires
• interior light package
• deluxe insulation package including
• special body sound insulation
• cargo compartment dress up kit
• automatic transmission
• power steering
• electric heated rear window
• left inside remote control mirror
• locking gas cap
• inside hood release
• push button AM radio
• deluxe wheel covers
• plus more

JUNE SPECIAL $5798
$198 DOWN, $151.62 FOR 48 MONTHS
13.5% INTEREST
ON APPROVED CREDIT

BANK FINANCING
28 M.P.G.
HIGHWAY DRIVING
(SOURCE TRANSPORT CANADA)

VICTORIA DODGE CHRYSLER
819 YATES
384-8174
Dealer Lic. D00867A

3 YEARS OIL CHANGES PER MANUFACTURER'S SPECIFICATIONS
6-3

World Cup excitement grows in Argentina

By ROBERT HART

MAR DEL PLATA (Reuter) — Away from the teeming beaches of Argentina's top seaside resort work is well advanced on a new soccer stadium for the country's greatest ever sports venture, the 1978 World Cup finals.

About 250 miles south of Buenos Aires on the Atlantic coast, Mar del Plata is one of five places where the World Cup matches will be played in June next year.

The others are Buenos Aires, Rosario, just to the north on the Parana River, Cordoba, in central Argentina and Mendoza, at the heart of the country's wine-growing region in the foothills of the Andes.

It will be Mar del Plata's first taste of top-class sport, though it has long been in the big time as a holiday resort and mecca of millions of Argentines in the hot summer months.

The nearest stretch of real seaside to the capital, this town of about 400,000 people undergoes an invasion from December to March which swells its population to up to four times that number.

With its wide, seafront promenade, brash multi-storey apartment blocks and huge, sand-stone-colored casino building, Mar del Plata is short on elegance but long on bustle, energy and sheer entertainment value.

In terms of places to sleep, drink and eat, it is well-equipped and experienced to handle the World Cup. The town has capacity to lodge 600,000 people, apart from its permanent population, with 1038 hotels, 387 restaurants, 600 bars and 260 cafeterias.

Away from the seafront, Mar del Plata has a very different character. Its wide streets are lined by mainly low buildings and single-storey houses, some of them rich to the point of opulence but others shabby and poor.

It is in one of the poorer areas, about two miles southwest of the town centre that the new stadium is being built.

The stadium, now nearing completion, should help raise the level of the district. Main roads around it are being resurfaced, small access roads widened and refurbished and an existing sports complex nearby is being developed.

The new stadium will have a capacity of 45,000—a subject of criticism at local and national levels. Work began in October, 1975, and is due to be handed over to the World Cup organizers at the end of this year.

The work force of 850 is installing seating on the open side of the stadium and the main stand is rapidly taking shape. Everyone on the site is confident all will be finished ahead of schedule.

The main stand, which will be covered to meet International Football Federation regulations, is to have a translucent roof to reduce the contrast between sunlit and shaded areas on the pitch.

Inside the main stand will be restaurants, buffets and entertainment facilities for the public and, near the changing rooms, two warmup gymnasiums for the players.

Apart from the stadium, Mar del Plata is also planning to expand its small airport and bring in a new system of signposts for the World Cup.

Masons golf Saturday

Draw and starting times for the 29th annual Masonic golf tournament Saturday at Cedar Hill Golf Club:

10 a.m. — W. Patterson, B. Carnegie, M. Calder, G. Mitchell.
10:07 — C. Margison, W. Flack, G. Greenwood, K. Greenwood.
10:15 — F. Kenny, E. Dunk, G. Cunningham, J. Wood.
10:22 — T. Vessey, E. Vessey, G. Campbell, B. Sim.
10:30 — J. Brett, D. McLellan, W. DeJong, T. Richards.
10:37 — H. Reid, D. Aune, M. Coxsworth, A. Amon.
10:45 — A. Mebs, M. Chernoff, W. Taylor, O. Lee.
10:52 — J. Randall, S. Gardner, W. Hibbert, R. McPherson.
11:00 — K. Campbell, D. Williams, J. Turner, W. Bates.
11:07 — A. Bond, R. Seymour, E. Collinson, P. Dunae.
11:15 — B. Coates, C. Spence, J. Beech, T. Parkins.
11:30 — E. Parkhurst, V. McLoy, F. Berryman, F. Browse.
11:37 — D. Taylor, J. Cleaver, B. McConnell.
11:45 — C. Margerison, A. Clarke, J. Chapman, H. Donaldson.
11:52 — E. Barber, H. Barber, W. McKay, S. Clarke.
12:00 noon — B. Waring, D. Wakelyn, J. Campbell, T. Hawkins.
12:07 — T. Sturgess, N. Collinson, T. Little, E. Groop.
12:15 — R. Ferris, D. Tyre, R. Carter, E. Webster.
MORE — MORE — MORE—
12:22 — L. Wicks, O. Plotkin, J. Milliken, K. Kingsley
12:30 — N. Melynechuk, E. Reynolds, R. McDowell, E. Bruce
12:37 — I. Robertson, H. Campbell, B. Giles, M. Yoechin.
12:45 — D. McDonald, G. Thompson, D. Martin, G. Giles
12:52 — H. Myers, G. Warren, K. Greenhaulgh, J. Pick
1:00 — H. Bates, S. Smith, J. Bray, M. Timchuck
1:07 — E. Elliott, T. Smart, R. Harriss, H. Robinson
1:15 — L. Salmon, J. Willoughby, J. Barraclough, H. Salmon
1:22 — H. Gillis, G. McCall, T. McCall, J. Jeffrey
1:30 — E. Gordon, T. Marsden, M. McDougall, G. McGregor
1:07 — H. Ellens, D. McMillan, J. Zapotichay, W. Schell
1:45 — N. Taffrie, G. Williscroft, J. McCallum, S. Taffrie
1:52 — E. Craig, B. Arnot, G. Arnot, H. Lawrie
2:00 — E. Tutching, R. Effa, W. McLeod, J. Bruce

Ipswich wins tour opener

TORONTO (CP) — Ipswich Town, which finished third in the English League First Division this year, defeated Toronto Metros-Croatia of the North American Soccer League 2-1 in an exhibition game Thursday night.

The game, played before a crowd of 3826, was Ipswich's first in its North American tour. The team will play the Whitecaps in Vancouver on June 17.

Exhibition Park racing entries

VANCOUVER — Entries for tonight's thoroughbred racing at Exhibition Park:

FIRST RACE — Claiming, $2,000, for three-year-olds, Canadian, six and one-half furlongs
Tropic Jinks (no rider) 113
Alta Country (Loseth) 118
Ashton Gate (Carter) 118
Little Wiggle (Cruz) 118
Opening Move (Demorest) 113
Indian Pirate (Brownell) 118
Randi's Song (Mena) 118
Winsome Willow (Munoz) 118
Fifth And Pine (Johnson) 118
Blaven (Stein) 113
Also eligible:
Bobby Lusto (Manning) 113
Merry Muggins (Munoz) 118
Sassy Starlet (Johnson) 118
Make No Apology (Charlton) 118

SECOND RACE — Claiming, $2,300, for two-year-olds, nursery course:
Fantastic Fellow (Sanchez) 115
Taddgio (Chabara) 120
Perkins D (Johnson) 115
a-Cut Spending (Munoz) 120
Sans O War (Worski) 115
Prince Chimo (Peichoto) 115
b-Stand Easy (Loseth) 120
Luric Line (Fontaine) 120
Mr. Northwoods (Skinner) 115
Superwin (Stein) 115
Also eligible:
a-Mongo Blossom (Munoz) 120
b-Vazare (Loseth) 115
(a) H. Johnson entry, (b) A. May entry.

THIRD RACE — Claiming, $2,100, for three- and four-year-olds, one and one-sixteenth miles:
Nordic Venture (Stein) 114
Penngar (Manning) 114
Split The Atom (Loseth) 122
Shepherds Run (no rider) 114
Tenusa (Smith) 119
Source Of Funds (Williams) 109
Campbells Gamble (Skinner) 114
Sweet All Over (Mena) 117

FOURTH RACE — Claiming, $2,000, for three-year-olds and up, six and one-half furlongs
Barbiturate (Loseth) 117
Chequered Shade (Walker) 117
Great Performer (Demorest) 112
Silver Waters (Mena) 120
Sassy Sis (Skinner) 120
Miss Shelford (Stein) 112
Arch Regal (LeBlanc) 117
Ballerina Belle (Johnson) 117
Nothing But Gals (Manning) 112
Win Bram (Mazza) 110
Also eligible:
Nannette Marie (Loseth) 117
Mountain Law (Skinner) 117
Singing Wheels (Munoz) 117
Single Swinger (Loseth) 117

FIFTH RACE — Claiming, $2,000, for three-year-olds and up, six and one-half furlongs:
Welcome North (Walker) 119
Kickerville Lil (Wolski) 117
Reptonian (Stein) 114
Mabe A Jewel (Manning) 114
Kippynite (Skinner) 122
Surrey Belle (Carter) 114
Choice Lad (Johnson) 122
Kings Flier (Loseth) 117
Rocky Webb (no rider) 122
Fates Fortune (Munoz) 119

SIXTH RACE — Claiming, $3,000, for three-year-olds and up, six and one-half furlongs:
Great Guns Rose (Peichoto) 116
Oh Really (no rider) 114
Quality's Image (Johnson) 119
Panama Pete (Williams) 106
Bendaway (Stein) 111
Fuddle Duddle (no rider) 114
Prince Richard (Chabara) 119
Darch (Skinner) 116
Charles Of York (Munoz) 116
Devon Sea (Loseth) 116
Also eligible:
Born Critic (Mena) 116
Salt Chuck (Fontaine) 116
Polatouche (Demorest) 114
Beachmaster (Johnson) 119

SEVENTH RACE — Claiming, $3,600, for three-year-olds and up, six and one-half furlongs:
Full Moon Charlie (Sanchez) 116
Gallant Dave (Munoz) 116
River Of Ice (LeBlanc) 116
No Help (Loseth) 119
Sassy Driver (Bray) 116
Ardmore (Johnson) 114
Nee Coursant (Skinner) 116
Lots O Speed (Carter) 119
Major Talent (Smith) 116
Proud Magic (Mena) 116

EIGHTH RACE — Allowance, $4,200, for three-year-olds, six and one-half furlongs:
Winning Pool (Stein) 110
Keep If Coming (Demorest) 115
Buckon (Munoz) 115
Cinnamon King (Charlton) 115
Sailors Horizons (Johnson) 115
Jo Jo's Mac (Fontaine) 112
Triple Prince (Skinner) 120
Willie Shot (Peichoto) 115

NINTH RACE — Allowance, $4,500, for three-year-olds and up, six and one-half furlongs
Jennywin (Mena) 113
Devastate (Demorest) 113
Count The Pearls (Munoz) 115
North Hand (Carter) 117
Hardly Fair (Loseth) 115
Tearing Down (Cruz) 120
Circle The Wagons (no rider) 118
Boy Dancer (Smith) 119
Two Bowls Of Rice (Skinner) 117
Hey Handsome (Chabara) 117
Also eligible:
Mr. Hercules (Wolski) 117
Western Ben (Stein) 112
Kim's Fancy (no rider) 110

TENTH RACE — Claiming, $2,000, for three-year-olds and up, Canadian, six and one-half furlongs:
Royal Galaxy (Mena) 120
Hustling Prince (Carter) 120
Lite Whitenin (Munoz) 120
Red Tundra (Demorest) 115
Chief Fella (Manning) 115
Canada King (Stein) 115
Astra Shot (Loseth) 120
Sammy Spats (Chabara) 120
Ellies Boy (Peichoto) 120
Als Patient (Johnson) 120
Also eligible:
Monday Nite (Loseth) 120
Golden Zephyr (Chabara) 120
Collio (Stein) 115
Scratch Harry (Peichoto) 120

Selections

1. Opening Move, Ashton Gate, Alta County.
2. Mr. Northwoods, Prince Chimo, Superwin.
3. Source of Funds, Sweet All Over, Tenusa.
4. Great Performer, Silver Waters, Miss Shelford.
5. Kings Flier, Choice Lad, Welcome North.
6. Bendaway, Charles of York, Darch.
7. Proud Magic, Gallant Dave, Ardmore.
8. Keep If Coming, Jo Jo's Mac, Buckon.
9. Two Bowls of Rice, Tearing Down, Boy Dander.
10. Sammy Spats, Als Patient, Hustling Prince.

Cardiff wins

BURNABY (CP) — The Cardiff Rugby Club displayed a sluggish start but a fast finish Wednesday in defeating Vancouver Reps 21-6 in an exhibition rugby match. Cardiff trailed 6-0 at half time.

CLIP & SAVE
$10.00 QUALITY TRANSMISSIONS
Invites You to Take Advantage of our
FREE Diagnostic Check
This coupon entitles the bearer to a $10 discount for any service or repair
$10.00 PHONE 388-4248 1901 GOV'T. ST. AT CHATHAM $10.00
THIS COUPON OFFER EXPIRES JUNE 30, 1977
5-7

moving & storage

VICTORIA VAN & STORAGE CO., LTD.
Family Owned and Operated Since 1908
384-4118
6-3

OK TIRE STORES

SUMMER TIRE SALE
UNIROYAL
LIMITED TIME LIMITED STOCK
600-13 WHITEWALL PRICE INSTALLED AND BALANCED $28.75
OTHER SIZES ON SALE TOO
F78-14 NYLON WHITEWALL Price 31.95 INSTALLED BALANCED
WHEEL ALIGNMENT $11.95 REG. 13.95 MOST AMERICAN CARS

OK TIRE STORES
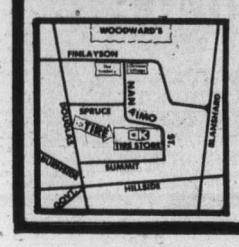

CASH AND CARRY
CHARGEX
3030 NANAIMO ST.
386-3156
6-2

FLY TO COMOX CAMPBELL RIVER with Connecting Flights to POWELL RIVER
Leave VICTORIA 10:20 a.m. and 5:00 p.m.
ISLAND AIR
656-7132

Time is running out
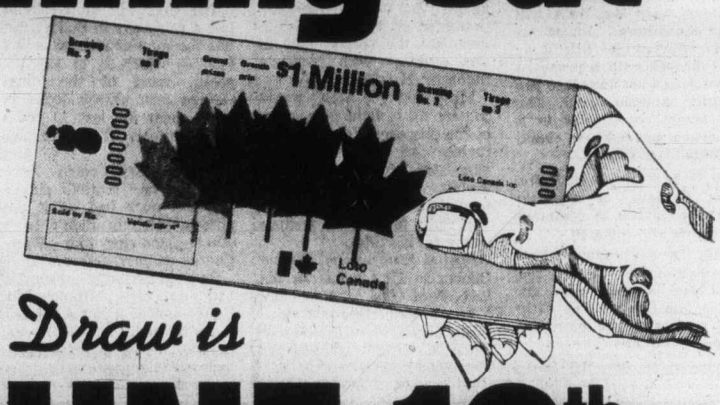

The Next Draw is
JUNE 19th
Buy your tickets today
12 Grand Prizes of $1 Million each
8 Grand Prizes of $100,000 each
Loto Canada
$Million

Nothing like it
Canada's most respected 8 year old whisky.
So smooth, so mellow, so very mixable.
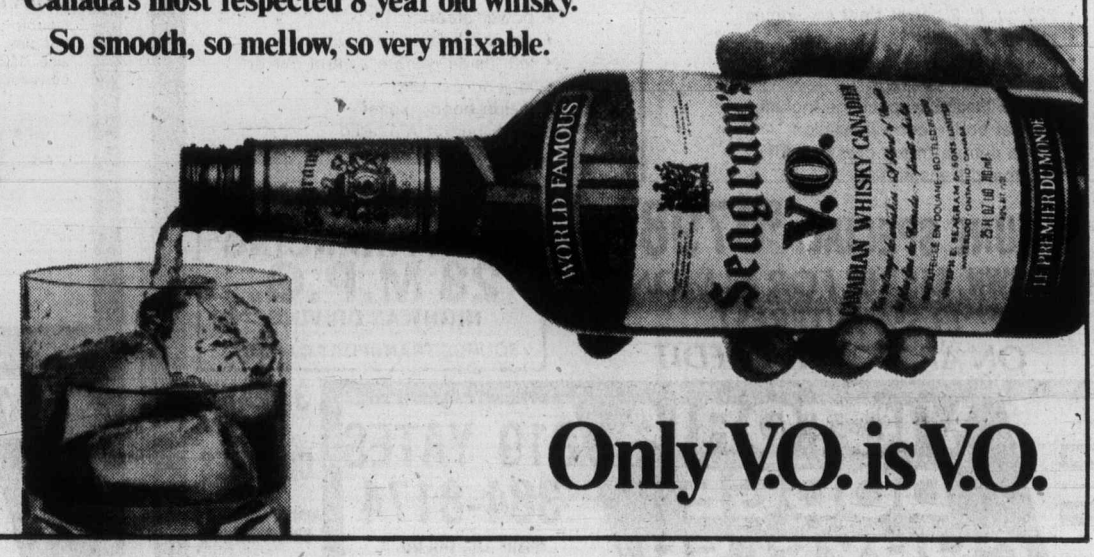

Only V.O. is V.O.

Pressure grows to block Cherry Point oil port

By JIM HUME
Colonist Reporter

Rejection of the Kitimat pipeline proposal means increased problems for Vancouver Island, Progressive Conservative Leader Joe Clark said Thursday.

During an outdoor press conference Clark said that with the Kitimat debate "now academic," the federal government should be applying itself to the new pressures for increased tanker traffic to Cherry Point, Wash.

He said that if his party were in power, "we would be pushing now for the United States to try to find an oil port farther south than Cherry Point." We would also be doing some hard bargaining to get the U.S. to join in a compensation fund and we would be pushing really hard to get radar control in place on the strait. Radar should be in place by next September, but that's too long. It should be speeded up."

Clark said he would also make sure that any compensation fund set up to pay victims of oil spills "will be more accessible than it is now."

In Olympia, the initial hearing on the Trans Mountain Pipe Line Corp.'s proposal to construct an oil transshipment facility at Cherry Point has been scheduled for June 23 by the Washington State Energy Facility Site Evaluation Council.

In Ottawa, other MPs warned Thursday of massive West Coast oil spills following the collapse of the Kitimat proposal.

Without the pipeline, Alaska crude oil would be shipped down the West Coast in tankers, posing a "massive environmental threat," Benno Friesen (PC — Surrey-White Rock) told the House of Commons.

External Affairs Minister Don Jamieson agreed that the decision probably would lead to increased oil tanker traffic along the West Coast.

Jamieson said Kitimat Pipeline Ltd.'s withdrawal of a proposed pipeline route added new urgency to U.S.-Canada talks on proposed tanker routes down the West Coast.

Kitimat set aside an application to build an oil pipeline from Kitimat, B.C., to Edmonton, Alta., and announced support for the Trans Mountain Pipe Line Co. bid that would see Alaskan oil shipped south through Canadian waters to Cherry Point.

Conservative environment critic Bill Jarvis called on the government to determine what risks were involved in shipping oil to ports along the West Coast, particularly to refineries at Cherry Point.

Transport Minister Otto Lang said the government was making plans to oversee tanker traffic and make sure government safety regulations were obeyed. He was replying to questions by Stuart Leggatt (NDP — New Westminster).

New Democratic Party member Stuart Leggatt suggested Canada enter into develop a West Coast joint oil discussions with the U.S. to board and encourage an oil route under which tankers would have to offload at Los Angeles.

Premier Bennett said Thursday in Nelson that he was not unhappy with Kitimat Pipe Line Ltd.'s request that the National Energy Board hold in abeyance the company's application to build a Kitimat-to-Edmonton pipeline.

Bennett said, however, the action — which could mean oil would be moved by tanker to Cherry Point — had definite drawbacks.

Kitimat Pipe Line asked the NEB to hold its application in abeyance pending a decision on an application the Kitimat consortium now favors from Trans-Mountain Pipeline Ltd. Trans-Mountain is proposing the use of its existing pipeline from Cherry Point to supply oil to the American midwest and supply refineries with Alberta oil as it now does.

Bennett said he would prefer to see western oil stay in the West and have eastern markets, which already have tanker facilities, draw their supplies from other areas.

Environmental groups opposed to the proposed Edmonton-to-Kitimat pipeline differed Wednesday over the effects of an alternate route through Cherry Point.

The action was a result of the pressure put on by environmentalists, the fishermen and the natives, Gary Gallon, co-ordinator of the Kitimat Oil Coalition, said.

Gallon, also executive director of the Society for Pollution and Environmental Control, said the 21-group coalition would now go before the Kitimat oil port inquiry to fight the Cherry Point route.

Gallon said the proposal failed because company officials did not count on a lengthy approval procedure.

The coalition would rather see Port Angeles used as a tanker port because it was the safest port on the West Coast, he said. The groups would like the government to look at moving oil through the proposed Alcan route along the Alaska Highway.

Gallon added that pipelines would be redundant with more conservation of oil, another cause the coalition would press.

Jack Jahour, chairman of the Terrace Alliance Against Super Tankers, said he was unhappy because tankers would still move up the coast under the Trans Mountain proposal, and the problem would be left on somebody else's back door.

In Vancouver, Kitimat Pipe Line President E. H. Joudrie said the company, which has some $3.5 million committed to the project, would continue studies in progress and retain its office in Vancouver.

The decision to support Trans Mountain recognized that "Governor (Dixie Lee) Ray has taken the position that increased tanker traffic in the Juan de Fuca Strait may be acceptable," he said.

And, "it would appear from recent National Energy Board studies that in the next few years B.C. refiners may be using more and more offshore crude oil."

Clark skirts votes query

Progressive Conservative leader Joe Clark, relaxed after his first full night's sleep in a couple of weeks, Thursday neatly side-stepped calls for his frank opinion on two-way Tories, members of the party who vote Conservative federally but Social Credit provincially.

"We discussed the problem with Dr. (Scott) Wallace," he said during an outdoor press conference on the garden patio of the Oak Bay Beach Hotel.

"It is a problem, but it's a problem we've lived with for three decades. This is a very independent region of Canada, you know. It's a problem for the party but I don't think we're going to stop people voting one way federally and another way provincially."

Clark was prepared to be more positive on B.C. Ferry policy should he ever become prime minister.

"Our stand on the B.C. ferry system is well known," Clark said. "We feel that one ferry system linking the Mainland with Vancouver Island should definitely be part of the Trans-Canada Highway system. The subsidies to the system should be based on Trans-Canada Highway construction and maintenance costs."

The Tory leader said he was generally happy with his fact-finding tour of British Columbia despite relatively poor crowds in some of the smaller communities.

"I came to learn. I came to visit areas I'd never visited before as well as drop into places I am familiar with. I've learned a great deal."

Clark rejected suggestions that the Progressive Conservative party was on the verge of breaking up.

"That's the impression from your side of the table, not mine," he said. "And the impression being created in the media is not true." He admitted that the Tory party sometimes tended to push internal disagreements into the public arena for debate, but insisted that tendency did not signal a breakup of the party.

Asked if repent comments by his wife (Maureen McTeer) were doing him or the party any harm Clark answered, "frankly no . . . but I . . . frankly no" and left his answer at that.

On his arrival in Victoria, Clark has logged 3,036 miles, mostly by air.

Marine calendar

NAVY
Gatineau, Terra Nova — at sea, returning June 5 at 8 a.m.
Provider — at sea, returning June 5 at 8:15 a.m.
Endeavour — at sea, returning on or before June 11.
Saskatchewan — at Stewart, no return date.
MARINE SCIENCES
Parizeau — refit at Yarrows.
Vector — Pat Bay.
Richardson — Coal Harbour.
Pandora II — Cape Scott.
COAST GUARD
Camsell — refit at Yarrows.
Douglas, Vancouver — in port.
Rider — Sandheads patrol area.
Quadra — on Station Papa.
MERCHANT MARINE
Nordkap — Victoria.
Pondorosa — Cowichan Bay.
Everiust, feesta — Crofton.
World Argonaut — Harmac.
Japan Venture, Warshau, Pearl Venture — Nanaimo.

with me it's a matter of pride

I'm Al Fischer, Parts Manager at Saunders and Hitchman

I'd find it embarrassing if you came in and wanted a clutch or a water pump for your Toyota, for example, and I had to say "I'm sorry, it'll take 3 weeks to come from Japan via Toronto." Honestly . . .

We carry more genuine Toyota parts than any other dealer on the island. So when you buy a car from us, you know we can service it for you!

"The Service-After-Sales People"

SAUNDERS & HITCHMAN LTD.
Just behind the Tweed Curtain at Fort and Foul Bay
IN OAK BAY
592-2471
Dealer Licence 01751A

Friday 9 a.m.- 9 p.m. Saturday 9 a.m.- 9 p.m.

YOUNG'S 24-HOUR SUPER SALE!

Easy Credit! Nothing Down! No Payments 'til August! O.A.C.

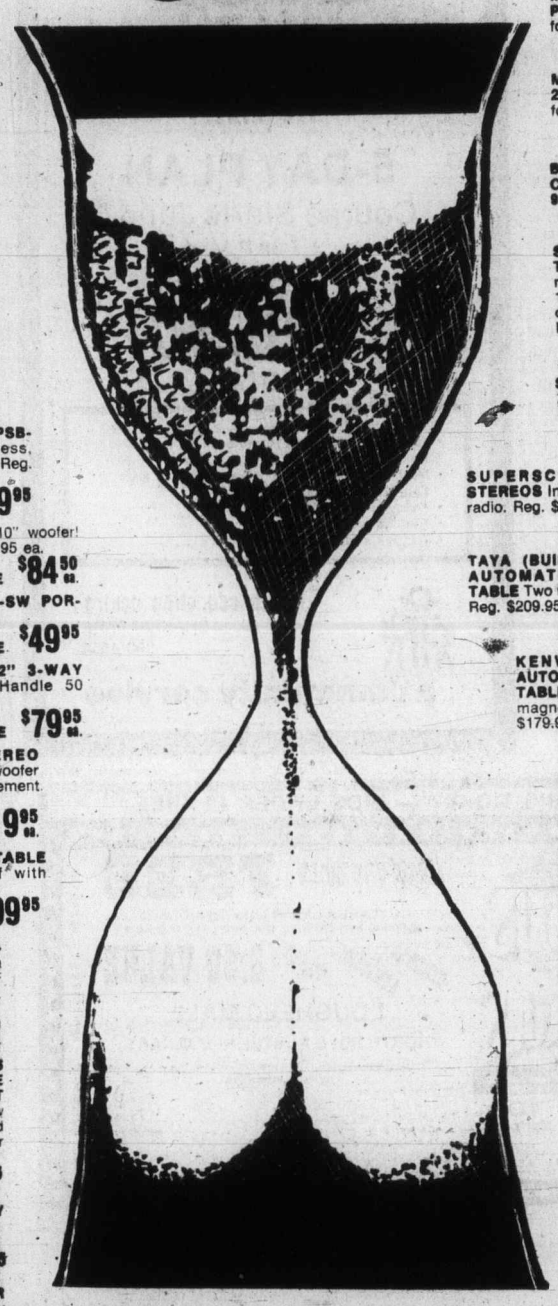

KENWOOD KD-1033 BELT-DRIVE TURNTABLE With magnetic cartridge. Reg. $119.95 SALE PRICE $94.50

KENWOOD MODEL 500 INTEGRATED AMPLIFIER 100 watts RMS per Channel at less than 0.1% THD! 1 only. Reg. $849.95 SALE PRICE $519.95

TAYA (Built by Toshiba) LP-100 TURNTABLE Belt-drive, manual, 1 only. Reg. $119.95 SALE PRICE $79.95

KLH OPEN-REEL TAPE DECK With dolby. 1 only. USED. SALE PRICE $199.95

KENWOOD KR-4600 AM-FM STEREO RECEIVER w/30 watts RMS per channel. Reg. $399.95. SALE PRICE $319.95

KENWOOD KT-8300 TUNER Kenwood's best! 1 only. Reg. $529.95. SALE PRICE $349.95

STARK DESIGNS SR-1 SPEAKERS With 10" woofer, 5" mid, and 1" dome tweeters. Reg. $229.95 ea. SALE PRICE $119.95 ea.

TOSHIBA KT-273 POCKET PORTABLE CASSETTE RECORDER Reg. 99.95, 1 only. SALE PRICE $49.95

KENWOOD KR-3600 AM-FM STEREO RECEIVER 22 watts RMS per channel. Reg. $319.95. SALE PRICE $279.95

JVC S-300 AM-FM STEREO TURNTABLE With 5-section Octave Equalizer. 50 watts RMS per channel. 1 only. Reg. $499.95. SALE PRICE $399.95

SUPERSCOPE UNDER-DASH CAR CASSETTE STEREOS With auto-reverse feature. Limited stock. Reg. $119.95 SALE PRICE $99.95

SUPERSCOPE S-210 SPEAKERS 2-way 10" woofers, handle 45 watts. Very efficient! Reg. $109.95 each. SALE PRICE $49.95 ea.

STAR DESIGNS SR-2 SPEAKERS 3-way, with 12" woofers. Handles 80 Watts. Reg. $299.95 ea. SALE PRICE $169.95 ea.

CHALLENGER 8a LOUDSPEAKERS 8" woofer, 1" dome tweeter, in vented cabinet. Fuse protected. Handle 25 watts. Reg. $199.95 pr. SALE PRICE $169.95 pr.

AUDIO REFLEX 12" 3-WAY SPEAKERS Handle 50 watts RMS. Reg. $199.95 pr. SALE PRICE $109.95 pr.

JVC AM-FM STEREO RECEIVER 20 watts RMS per channel. Reg. $249.95, 1 only. SALE PRICE $219.95

STARK DESIGNS SE-1 LOUDSPEAKERS 8" two-way design, incredible sound! 1 pr. only. Reg. $399.95 pr. SALE PRICE $259.95 pr.

KLH 331 LOUDSPEAKERS. 8" two-way units handle 75 watts! Only 8 pr. in stock. Reg. $99.95 ea. SALE PRICE $54.00 ea.

RICHARD ALLAN RA-82L TRANSMISSION LINE SPEAKERS In teak! USED. 1 pair only. Were approx. $600 pr. new. SALE PRICE $269.95 pr.

AGS AM-FM STEREO RECEIVER 18 watts RMS per channel. Reg. $219.95. SALE PRICE $189.95

KENWOOD KA-8300 INTEGRATED AMPLIFIER 80 watts RMS per channel, at 0.1% THD! 1 only. Reg. $599.95. SALE PRICE $489.95

TOSHIBA RP-1900 AM-FM-PSB-WB RADIO AC/DC loudness, squelch and 120-minute timer. Reg. $119.95. SALE PRICE $69.95

KLH 317 SPEAKERS Large 10" woofer! Handles 100 watts! Reg. $149.95 ea. SALE PRICE $84.50 ea.

TOSHIBA RP-1600 AM-FM-SW PORTABLE RADIOS Reg. $89.95 SALE PRICE $49.95

SUPERSCOPE SS-312 12" 3-WAY SPEAKER ENCLOSURES Handle 50 watts RMS. Reg. $149.95 ea. SALE PRICE $79.95 ea.

CHALLENGER 10b STEREO SPEAKER SYSTEMS 10" woofer and 1" dome tweeter with 5-element X-over. Reg. $149.95 ea. SALE PRICE $119.95 ea.

TOSHIBA SR-305 TURNTABLE Belt-drive, auto shut-off with cartridge. Reg. $129.95. SALE PRICE $99.95

STARK DESIGNS SR-3 3-WAY 5 speakers, with extra rear-facing mid and HF drivers! 1 pr. only. Reg. $329.95 ea. SALE PRICE $184.50 ea.

MINOLTA AUTOPAK-8 D-6 SUPER 8 ZOOM MOVIE CAMERA, OUR BEST BUY! 6-to-1 Zoom! Slow motion! w/custom-fitted case! Originally sold for over $330.00! SALE PRICE $139.95

MINOLTA SRT-202 BODY ONLY Reg. $299.95. 1 only. SALE PRICE $209.95

MINOLTA SRT-201 SLR CAMERA With 50mm f/1.4 lens and case. Reg. $379.95. 1 only. SALE PRICE $269.95

YASHICA 2.5 ZOOM XL MOVIE CAMERA W/GRIP Reg. $149.95 SALE PRICE $99.95

KODAK'S THE HANDLE INSTANT CAMERA Simple to use, lots of fun! Reg. $39.95. SALE PRICE $28.88

MINOLTA XL-250 SUPER 8 ZOOM MOVIE CAMERA 2 only. Reg. $184.50. SALE PRICE $145.00

CANON 514 XL SUPER 8 ZOOM MOVIE CAMERA 2 only. Reg. $269.95. SALE PRICE $199.95

TOSHIBA SR-255 DIRECT-DRIVE MANUAL TURNTABLES Excellent performance. Two only. Reg. $219.95. SALE PRICE $179.95

GOODMANS PICKWICK A 2-WAY LOUDSPEAKERS. A special purchase! SALE PRICE $36.88 ea.

CELESTION DITTON 25 LOUDSPEAKERS. The standard by which the others are judged. Very limited stock. Reg. $719.95 pr. SALE PRICE $649.95 pr.

TOSHIBA PT-862D 7" OPEN-REEL TAPE DECK. With 3 heads, 1 motor. Reg. $399.59. SALE PRICE $289.95

CANON 110 ED POCKET 100 CAMERA With Rangefinder focusing and datematic system. 2 only. Reg. $189.95. SALE PRICE $129.95

GAF 880 POCKET 110 CAMERA With Rangefinder and Electronic Flash. Reg. $89.95. SALE PRICE $49.95

CANON 512 XL TOP-OF-THE-LINE MOVIE CAMERA With ultra-fast F/1.2 lens. 5xZoom range! Reg. $349.95. SALE PRICE $269.95

MINOLTA AUTOPAK 230 POCKET 110 CAMERA Ideal for summer fun! Reg. $49.95. SALE PRICE $36.88

MINOLTA ELECTROFLASH 280 Deluxe electronic flash for any camera. Reg. $99.95. SALE PRICE $79.95

BELL & HOWELL SLIDE-CUB PROJECTORS. No. 987 Reg. $119.95. 2 only. SALE PRICE $88.00

SOLIGOR 100mm PORTRAIT — TELE LENS With macro focusing and macro 1:1 adapter, for Pentax or other screw mounts. 1 only. Reg. $189.95. SALE PRICE $141.00

SOLIGOR 70-220 MACRO/ZOOM CD LENS For Pentax or other screw mounts. 1 only. Reg. $349.95. SALE PRICE $247.50

SUPERSCOPE CAR CASSETTE STEREOS In-dash type, with AM-FM radio. Reg. $169.95. SALE PRICE $139.95

TAYA (BUILT BY TOSHIBA) FULLY AUTOMATIC BELT-DRIVE TURNTABLE Two motors, for reliable operation. Reg. $209.95 ea. SALE PRICE $139.95

KENWOOD KD-2055 SEMI-AUTOMATIC BELT-DRIVE TURNTABLE With "concrete" base. Inc. magnetic cart and cover. Reg. $179.95. SALE PRICE $149.95

BELL & HOWELL No. 989 AUTO-FOCUS SLIDE-CUBE PROJECTOR Reg. $144.95. SALE PRICE $119.95

GAF XL SOUND SUPER 8 MOVIE CAMERA f1.1 lens. 1 only. Reg. $189.95. SALE PRICE $129.95

BAUER C4 SUPER 8 MOVIE CAMERA 2/macro focusing and slow motion. 1 only. Reg. $229.95. SALE PRICE $159.50

SOLIGOR 28mm f2.8 W/A LENS FOR NIKON OR OM-1 Reg. $129.95. SALE PRICE $89.95

GAF 6-to-1 ZOOM SOUND MOVIE CAMERA the 605! 1 only. Originally sold for $389.95. Priced to sell. w/mike. SALE PRICE $219.95

YASHICA ELECTRO-8 DL-4 ZOOM MOVIE CAMERA The only one we know of with auto fade/backwind/fade. 4 only. Reg. $169.95. SALE PRICE $119.95

CANON 310XL MOVIE CAMERA with ultra-fast f/1.0 lens! 2 only. Reg. $189.95. SALE PRICE $149.95

ELICAR 35mm f/2.8 AUTO-LENS for Pentax and other screw-mount cameras, and for Minolta mount cameras. 6 only. Reg. $89.95. SALE PRICE $39.95

MINOLTA STR-202 SLR CAMERA with f/1.7 50mm lens, and case. Reg. $379.95 SALE PRICE $269.95

MINOLTA AUTOPAK 70 DELUXE POCKET 110 CAMERA with built-in close-up lens. Reg. $69.95 (Originally $99.95). SALE PRICE $49.95

BLUE DENIM JEAN BAG An ideal tote-bag for your camera, beach wear, whatever. We bought all remaining stocks to bring you this unbelievable buy. Reg. $25.95. SALE PRICE $11.88

YASHIKOR 200mm f/3.5 TELE LENS for screw-thread cameras. 1 only. Reg. $129.95. SALE PRICE $89.95

SOLIGOR 35mm f/2.8 WIDE-ANGLE LENS for Minolta, Canon and OM-1. Reg. $99.95. SALE PRICE $64.50

GAF SOUND MOVIE PROJECTORS Model 2000S w/zoom lens. Reg. $269.95. SALE PRICE $199.95

GAF MODEL 3000 SOUND MOVIE PROJECTOR w/zoom lens and recording capability. Reg. $329.95. SALE PRICE $249.95

SOLIGOR 35mm WIDE ANGLE with ultra-fast fz apature. 1 each in mounts for OM-1, Pentax, Minolta and Canon. Reg. up to $164.50. SALE PRICE $119.95

BAUER XL TOP STAR SUPER 8 MOVIE CAMERA WITH CASE 1 only. Reg. $179.95. SALE PRICE $119.95

GAF COLT-84 ZOOM MOVIE CAMERA An ideal way to get into super 8 movies! Reg. $89.95. SALE PRICE $49.95

CANON F-1, THE WORLD'S TOP SLR! w/50mm f/1.4 lens and case. 1 only. Reg. $659.95. SALE PRICE $519.95

SOLIGOR 70-210mm TEL-ZOOM LENS WITH MACRO FOCUSING f/3.5! In mounts for Canon, Nikon and Pentax. Reg. $299.95 to $329.95. SALE PRICE $249.50

YASHICA YXL SUPER 8 MOVIE CAMERA Takes indoor movies without lights! Reg. $89.95. SALE PRICE $49.95

MINOLTA POCKET AUTOPAK 270 CAMERA AND ELECTRONIC FLASH KIT! Built-in close-up lens. Reg. $99.95. SALE PRICE $79.95

CANON F-1 "OLYMPIC" SERIES. Body only in black. One only. Reg. $519.95. SALE PRICE $419.95

TOSHIBA QCC-8 PRO-STYLE ELECTRONIC FLASH Originally sold for $129.95. 2 only. SALE PRICE $79.95

TOSHIBA FRONT-LOADING CASSETTE DECK. 1 only. Special purchase. SALE PRICE $309.95

CANON 110 E POCKET 110 CAMERA with f/2.7 lens. Reg. $149.95. SALE PRICE $107.95

ALL STEREO EQUIPMENT CARRIES YOUNG'S 5-YEAR WRITTEN GUARANTEE

YOUNG'S
784 FORT ST., 382-5512

ALL SALES FINAL. ALL ITEMS SUBJECT TO PRIOR SALE

—CP

Back to flying

Off to gets its wings pinned back on, old Avro CF-100 Mk. IV jet fighter is rolled from Toronto high school, where it was used in aircraft mechanics course, to be loaded on truck. It will be reassembled in Hamilton by Canadian Warplanes, Inc., for display at air show this month, and is expected to be in flying condition within two years.

CIA will open its doors to cautious public tours

WASHINGTON (UPI) — The CIA is coming part-way in from the cold and joining the Washington public tour circuit.

A spokesman said this week the publicity-shy spy agency, getting in step with President Carter's preference for "open government," would soon allow private citizens to take carefully controlled tours of its headquarter in suburban Langley, Va.

This is quite a step for an outfit that, until just a few years ago, played the "cover" game to the point that highway signs identified the CIA exit only as the Bureau of Public Roads.

The spokesman said Admiral Stansfield Turner, appointed by President Carter as the agency's new director, decided the taboo against visitors should be relaxed slightly.

"The White House does it. The FBI does it. Why not us?" he quoted Turner as saying.

But letting tourists into the modern, guarded, seven-storey headquarters of U.S. intelligence, where men with mysterious code names like "Mother" and "Jojo" plotted cold war spy capers, presents special problems.

The spokesman said agency officials were trying to decide just what the visitors would be allowed to see.

He said the plan was still "as the drawing board stage" and no inaugural date had been set for the tours, which would take place only on Saturdays.

The visitors, presumably, would require special tickets, perhaps to be doled out by their congressmen.

DRINKING . . .
If you want to drink and can, that's your business. If you want to stop and can't, that's our business.
ALCOHOLICS ANONYMOUS
1—2020 Douglas St. 383-0415

See your Mazda dealer:
VICTORIA
Horwood Motors Ltd.
810 Johnson Street/385-1451
dealer licence number D 00803A

New U.S. policy

Iran, Pakistan get no planes

WASHINGTON (UPI) — The United States has decided against selling Iran and Pakistan two large orders of advanced aircraft, U.S. officials said this week.

The officials said that President Carter's new arms transfer policy had been translated into specifics and it meant that Pakistan would not be permitted to buy the 75 to 100 A7 attack bombers it was seeking, and Iran would not be permitted to buy 250 F18L fighers that it was seeking.

The two countries have not been officially notified of the decision.

Together, the two sales would have amounted to about $4.5 billion.

One U.S. official said the Iran sale "failed on about four counts in the president's new arms transfer policy."

The official said the F18L's, which are not in the American military inventory, would have to be developed especially for Iran, which violated one of the principles.

Furthermore, the Northrop twin-engine planes are "advanced technology," which would also be prohibited under the new U.S. policy, except to certain treaty allies, such as NATO.

The planes also would be going to a country regarded as capable of defending itself, in an area where the accumulation of arms is, by itself, a dangerous element.

Pakistan, ostensibly a member of the central Treaty Organization, had dropped out of the pact for practical purposes, and would not be given any special treatment given other alliance partners under the new U.S. arms policy, officials said.

Pakistan had sought the A7's as a defence against India, arguing that the planes would only be usable as a defensive weapon. But, with the change in the government of India, the danger of conflict is regarded by U.S. officials to be diminished.

In addition, Pakistan's recent accusations that the United States had interfered in Pakistani politics has further strained relations with the United States, and, according to U.S. officials, removed any chance of the A7 sale from going through.

The Iranian and Pakistani deals are the first specific results of the presidential policy on arms sales, an attempt to cut down the transfer of conventional arms, particularly to explosive areas of the world.

The White House estimated that U.S. arms sales were currently running somewhere between $8.8 billion and $10 billion a year, making the United States the largest single seller of arms in the world.

Carter wants fair solution

ATHENS (UPI) — U.S. Transportation Secretary Brock Adams, the first Carter administration member to visit Greece, said here that the president wanted a fair solution to Greek-Turkish differences in the eastern Mediterranean. "President Carter approaches the whole problem of relationships in the Mediterranean from a very high moral position," Adams said.

STOP SMOKING IN THE 5-DAY PLAN
Course Starts June 5
7:30 P.M.
COST $20.00 TOTAL
- Offered for years internationally
- Tested and approved by hundreds here in Victoria
- No pills, no gimmicks
- Meet with the group just five evenings and follow the step-by-step program outlined
- It's easier than you think
- You'll be proud of yourself!
- This is a medically sound program

health education centre
3019 SHAKESPEARE
595-4554
a community service

WITH THIS TICKET — KIDS UNDER 12 FREE
UNDER THE WORLD'S LARGEST TRAVELING BIG TOP
CIRCUS VARGAS
A RETURN TO THE RICH TRADITION OF THE CIRCUS AS IT ONCE WAS IN AMERICA
150 ANIMALS BEARS | 3 HERDS OF 3 PERFORMING ELEPHANTS | 100 PERFORMERS CHIMPS
WILD ANIMAL ACTS
IF CHILD APPEARS OLDER THAN 11 LEGAL WRITTEN PROOF WILL BE REQUIRED
ADMIT ONE CHILD FREE
11 YEARS & UNDER WITH THIS TICKET
GOOD ANY PERFORMANCE THAT SEATS ARE AVAILABLE
GENERAL ADMISSION TICKET 3.50 VALUE
LOUGHEED MALL
NORTH RD. & AUSTIN — BURNABY
Tickets on sale at Lougheed Mall and at the Circus as late as showtime
15 PERFORMANCES

TUESDAY, MAY 31			8:00 P.M.
WEDNESDAY, JUNE 1		4:30	8:00 P.M.
THURSDAY, JUNE 2		4:30	8:00 P.M.
FRIDAY, JUNE 3		4:30	8:00 P.M.
SATURDAY, JUNE 4	1:00	4:30	8:00 P.M.
SUNDAY, JUNE 5	12:30	4:00	7:30 P.M.
MONDAY, JUNE 6		4:30	8:00 P.M.

MAY NOT BE SOLD — PROPERTY OF CIRCUS VARGAS

Last chance to get your hands on a new '76 Mazda 808 Coupe.
$2995*!
Great economy, great comfort, great looks, great price. Hurry! See your participating dealer today.
*Local freight, dealer preparation, license, and provincial taxes not included.

mazda

KELLY'S BEST BUYS

SANSUI CASSETTE
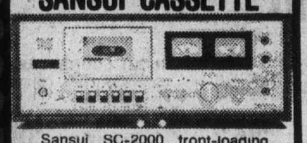
Sansui SC-2000 front-loading cassette deck with dolby noise reduction, output control, 2-year warranty and the best transport system in the industry.
NOW ONLY 269.88

DUAL TURNTABLE

Dual 1225 automatic turntable with walnut base, plexiglass cover and empire magnetic cartridge.
NOW ONLY 139.88

AKAI AMPLIFIER AM-2600

Akai AM-2600 amplifier with 60 watts rms per channel at 0.1% T.H.D. Features power meters, double position filters and five-year parts and 3-year labour warranty including specifications.
NOW ONLY 319.88

TRADE-INS
PIONEER PL-12D TURNTABLE $68.88
TECHNICS SL-20 TURNTABLE $58.88
AR-2AX 3-WAY SPEAKER $99.88
SONY TC-160 CASSETTE DECK .. $119.88
PHILLIPS REEL-TO-REEL TAPE DECK $68.88
SANYO BELT DRIVE TURNTABLE $49.88
SANSUI 100-WATT QUAD RECEIVER $149.88
TOSHIBA 4-CHANNEL AMPLIFIER $99.88

Kelly's RECORDS and TAPES
Nana Mouskouri
"LOVE GOES ON" LONDON

NOW ONLY $3.94 EA. L.P.
8 TRACKS & CASSETTES $6.44 each.
"SPOTLIGHT ON" NANA MOUSKOURI AND HER "BRITISH CONCERT"
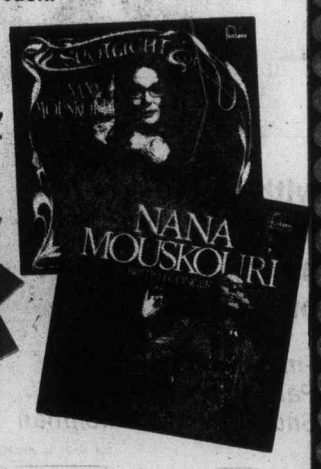
NOW ONLY $5.94 EACH 2 RECORD SET
8 TRACKS & CASSETTES $7.44 each.
PLUS •...Sings Over and Over. •The Exquisite. •Turn On The Sun. •Presenting Nana Mouskouri. •At The Albert Hall. •Songs of the British Isles. •Nana's Book of Songs.
$4.94 EA. L.P. $6.44 EA. TAPE
•QUANTITIES LIMITED•

Kelly's Stereo Marts
728 Yates
388-5502
CHARGEX

King Fisherman

1976 leader back again with 42.8-pound salmon

Al Perri, who last year took an early lead in the King Fisherman Contest with a 54-pounder from Beechey Head, is after the big one again this year.

This week he got a 42.8-pounder off Becher Bay's Aldridge Point and weighed it at Cheanuh Marina.

When you consider Dave Wigmore picked up a 46-pounder in the same area this week, there are good indications that there is still a chinook around that can beat out Tom Smith's 51.4-pounder, which he got off the Victoria Breakwater Monday morning.

Sockeye are now starting to show in Sooke to Pedder Bay waters and anglers are reminded that these fish should be entered in the chinook category where they will qualify for all hidden weight prizes.

Latest King Fisherman entries:

Creed's Sport Fishing
Peter Smed, 612 Lake Moraine Way, Calgary, Alberta; 20.0, Bamberton, Uncle Tom's Strip.
Francis Creed, 930 Sluggett Road, Brentwood Bay; 8.0, 11.2, Bamberton, Strip Teaser.

J. B. Young, 1464 Rockland Ave., 14.8, East Point, Minnow Teaser.
Martha Kehler, 930 Sluggett Road, Brentwood Bay; 13.0, Willis Point, Strip Teaser.
Gordon Acreman, Brentwood Cannery, Brentwood Bay; 7.14, Bamberton, Strip Teaser.

Beachcomber Marina
Emil Emard, Box 38, Seacrest Road, Nanoose; 18.8, Ballenas Island, plug.
Wes Desy, 3834 6th Avenue, Port Alberni; 16.8, Mistaken Island, Needlefish.
Ron Meyers, 3969 3rd Avenue, Port Alberni; 8.0, Ballenas Island, green and white Andy Thomas Needlefish.
Ian Brand, Box 27, Seacrest Road, Nanoose; 6.0, 7.0, spar buoy, Cottam Point, green hootchie.
F. Foote, 3975 Old Cowichan Lake Road, Duncan; 5.4, Mistaken Island, green and white Flashtail.
R. Orrey, RR 1, Nanoose Bay; 18.8, Lasqueti Island, pink hootchie.
Joan Orrey, RR 1, Nanoose, pink hootchie.
14.8, Lasqueti Island, pink hootchie

Bates Beach Boathouse
Ernie Pisto, 355 Rodello, Comox; 18.13, Bate's Beach, Rex Field plug.
Bob Forward, 450 13th Street, Courtenay; 9.11, Bate's Beach, Herring Strip.
Ernie Pisto, 355 Rodello Street, Comox; 5.2, 6.10, 11.1, Bate's Beach, Wallace Highliner, Strip Teaser.
Harvey Grant, 1085 Piercy Avenue, Courtenay; 13.5, 7.2, 7.0, Bate's Beach, Rex Field Plug.
C. Tozer, 220 Urquhart Avenue, Courtenay; 9.2, Bate's Beach, Flashtail.
Leo Vanderkemp, Merville; 6.8, Bate's Beach, Rex Field Plug.
Anne Bates, Bate's Beach, Courtenay; 6.0, Bate's Beach, Rex Field Plug.
John Bates, Bates, Courtenay; 9.4, Bate's Beach, Rex Field plug.
George Bates, RR 2, Courtenay; 14.0, 5.8, 5.14, Bate's Beach, Rex Field Plug.
Bob Bean, Courtenay; 9.4, Bate's Beach, Herring Strip Teaser.
Jenifer Jones; 7.0, Bate's Beach, Herring Strip Teaser.
Rick Williams; 10.14, Bate's Beach, Herring Strip Teaser.
Jim Orr, 17.0, Bate's Beach, Herring Strip, Teaser.
David Pisto, 355 Rodello Street, Comox; 10.2, Bate's Beach, plug.

Rustic Motel
Kerry Leech, 2610 Rainbow Road; 12.0, Discovery Passage, Flashtail.
John Ebert, Box 340, Campbell River; 8.0, Indian Village, fly.

Comox Bay Marina
Bill Carr, 440 England Avenue, Courtenay; 6.1, Strip Teaser.

La Bella Vista Motel
E. Murray, Brentwood Bay; 18.0, Bowser, Krippled K.
Diane Pogue, Coquitlam; 7.0, Bowser, Krippled K.
P. Fediw, 1233 Reynolds Road; 8.0, Bowser, Tom Mack Spoon.
A. Ward, Parksville; 6.8, Bowser, Flashtail.
Robert Bell, 3156 Mars Street; 8.8, Bowser, blue and white Bucktail.

Bosun's Marina
M. McCoy, 1178 Tattersall Drive; 7.0, East Point, minnow.
G. McCoy, 1178 Tattersall Drive, 11.0, East Point.

China Creek Marina
P. A. Landyke, 305-2025 Bellevue, West Vancouver; 16.8.
Clarence McLean, Box 514, Port Alberni; 21.12, Vernon Bay, anchovy.

Anglers Anchorage Marina
C. Rowles, 704 Wallace Drive, Brentwood Bay; 6.4, Bamberton, Strip Teaser.
Butch MacPherson, 1455 Slater Place; 9.2, Henderson Point, Strip Teaser.
Godfrey Westmorland, Box 288, 5.15, Cole's Bay, Slasher and Krippled K.
John Rose, 3500 Upper Terrace; 15.2, 8.13, Cole's Bay, Strip Teaser.
Alex Loosdvecht, 1035 Marchant Road; 6.10, Bamberton.

Brentwood Boat Rental
Vic Holman, 328 Catherine Street; 5.4, 5.8, Bamberton, Gilbert's Krippled Minnow Teaser.
Cyril Robins, 1157 Verdier Avenue, Brentwood Bay; 6.8, Bamberton, Strip Teaser.
Dick Sumislawski, Brentwood Bay; 9.0, Henderson Point, Super Strip Teaser.
A. Stewart, 1050 Holly Park Road, Brentwood Bay; 9.5, 5.4, 5.0, Sheppard Point, Super Strip Teaser.

Smitty's Marina
D. Laird, 1840 Midgard; 16.8, 7.12, James Island, minnow.
R. Sansbury, 2343 Lowe Road, Sidney; 5.1, 6.8, Darcy Island, Haida Strip.
Ron Bentley, 2109 Sutherland Road; 9.0, 7.12, 8.8, James Island, Strip Teaser.
Fred Garside, 1656 Kenmore Road; 5.8, 6.8, 5.12, James Island, Strip Teaser.
Tom Sparling, 9514 Maryland Drive, Sidney; 6.0 James Island, Minnow Teaser.

Oak Bay Marina
H. Southin, 1701 Cedar Hill Cross Road; 22.0, 10.0, 17.0, Oak Bay Flats, Strip Teaser.
John Moran, 1421 Mitchell Street; 5.4, 7.8, Oak Bay Flats, Tom Mack Spoon; 5.6, Chatham Island, Strip Teaser.
Reid Hudson, 1427 Myrtle Avenue; 15.0, Ten Mile Point, Fluterfish.
Ian W. Campbell, 2750 Tudor; 25.0, Constance Banks, Strip Teaser.
A. B. Mulholland, 1 Briar Place; 24.8, Oak Bay Flats, minnow.
R. A. Sherratt, 305-1450 Beach Drive; 32.8, Chatham Island, anchovy.
D. J. England, 2980 Lansdowne; 11.2, Discovery Island, anchovy.
Rudy Melhus, 506 Victoria Avenue; 5.4, Chain Island, Herring Strip Teaser.

Belmont Park Firehall
Jim White, 1070 McBriar Avenue; 17.10, Beechey Head, Radiant Happy Hooker.
V. Exton, 4032 Hodgson Place, 16.4, Beechey Head, Radiant Happy Hooker.

Dave Wigmore with 46-pound chinook

Pacific Lions Marina
Dave Wigmore, R.R. 1, Becher Bay Road; 46.0, 10.0, Beechey Head, minnow.
Bob Kennedy, 538 Fernridge; 36.0, 11.8, Beechey Head, anchovy.
M. O'Brien, 1629 Alderwood; 35.0, Becher Bay, Rhys Davis Strip Teaser.
Bob Henson, 400 Obed Ave; 32.8, Beechey Head, anchovy.
Jim Ferguson, 1635 Pinewood Avenue; 29.0, Beechey Head, anchovy.
Bill Lumley, Dean Park, Sidney; 29.8, 26.0, 10.8, Becher Bay, Strip Teaser.
S. C. Malovec, 150 June Avenue, Nanaimo; 29.0, Beechey Head, anchovy.
Frank Jolly, 3906 Raymond Street South; 25.8, Becher Bay, Strip Teaser.
Gary Davison, 969 Brock Avenue; 6.0, Beechey Head, Strip Teaser.
T. H. Birt, 4467 Majestic Drive, 18.8, Beechey Head, minnow.
Syd Spooner, 4330 Savoy Place; 14.0, 12.0, Beechey Head, Strip Teaser.
Bob Warburton, 3834 Tillicum; 14.0, Becher Bay, minnow.
H. P. Rollin, 922 Meares Street; 12.0, Strip Teaser.
John Nybeck, 520 Tait Street; 20.0, 20.0, 20.0, Beechey Head, Strip Teaser.
Tom Lemery, 6437 Central Saanich Road; 20.0, Aldridge Point.
Les Hillaby, 305-2926 Harriet Road; 11.0, Beechey Head, Strip Teaser.
R. Lindsay, 1284 Pearce Crescent; 16.0, Becher Bay, Minnow Teaser.
Des O'Brien, 1629 Alderwood Street; 25.0, Becher Bay, Strip Teaser.
Tony Playfair, 1660 Sheridan Avenue, 26.0, Beechey Head, Super Minnow Teaser.
Larry Yarmie, 725 Porter Road; 25.0, 12.8, Beechey Head, Strip Teaser.
Gordon Randall, 4434 Majestic Drive; 20.2, 9.8, 7.4, Becher Bay, Strip Teaser.
P. Plotnikoff, 7350 Vayaness Road, R.R. 2, Saanichton; 12.0, Beechey Head, Strip Teaser.
G. Johnson, 523 Crossandra Crescent; 8.4, Aldridge Point, Strip Teaser.
Bob Chaplin, 534 Baker Street; 14.0, Becher Bay, Strip Teaser.
Bill Petersen, 765 Daffodil; 5.0, Beechey Head, Strip Teaser.
John Price, 1660 North Dairy Road; 24.0, 25.0, Becher Bay, anchovy.
L. E. Perlette, 1848 McTavish Road; 12.0, Beechey Head, Strip Teaser, 7.0, Aldridge Point, Strip Teaser.
Alec Erickson, R.R. 2, Payne Road, Duncan; 26.0.
Gary Millard, 1756 Midgard; 18.8, 12.0, 7.0, Beechey Head, anchovy.
Donald Kirby, 3293 Alder Street; 31.0, Becher Bay, green Flashtail.
R. Lindsay, 1284 Pearce Crescent; 27.0, 10.0, Becher Bay, Minnow Teaser.
John Price, 1660 North Dairy Road; 24.0, 25.0, Becher Bay, anchovy.
A. R. Collins, 6-848 Hockley; 28.0, 10.0, Becher Bay, anchovy.
E. Jolly, 2370 Gullhaven Road, Sidney; 8.0, Beechey Head, Strip Teaser.
Wally Yager, 1141 Hadfield Avenue; 6.8, Trap Shack, Strip Teaser.
Ed Brown, 752 Mann Avenue; 11.12, Beechey Head, Strip Teaser.
R. Alexander, 2230 Edgelow Road; 10.0, Beechey Head.
C. Gallant, 560 Leaside Avenue; 22.0, 12.0, 10.0, 23.8, Becher Bay, Strip Teaser.
Jake Waldner, Box 312, Youbou; 15.6, 25.8, Beechey Head, Strip Teaser and herring.
A. Jordan, 1901 Nicholas Road; 11.0, 8.0, 5.0, Becher Bay, Strip Teaser.
Gayleen Alexander, 2230 Edgelow Street; 5.0, Beechey Head, Strip Teaser.
Gerry Day, 6050 Patricia Bay Highway; 7.8, 9.0, 17.0, Beechey Head, Strip Teaser.
Bob Henson, 400 Obed Avenue; 11.0, Beechey Head, anchovy.
Steve Malovec, 633 Niagara Street; 15.0, Beechey Head, anchovy.

Fred Brocksbank, 3691 McIvor Avenue; 9.0, 9.5, Beechey Head, Strip Teaser.
Ross A. Beasley, 618 St. Patrick Street; 12.0, 6.0, 10.0, Beechey Head, Strip Teaser.
Al Beasley, 260 Island Highway; 13.0, 12.0, Beechey Head, Strip Teaser.
Phil Hale, 887 Tillicum Road; 20.8, 14.0, Beechey Head.
Clem Tardif, 3139 Metchosin Road; 16.0, 8.0, 8.0, 26.0, Trap Shack, Strip Teaser and minnow.
Dan McLean, 836 Ferrie Road; 6.8, Beechey Head, Super Strip Teaser.
Nick Dominique, 22 Midwood Road; 12.8, 5.0, Beechey Head, Strip Teaser.
R. Adkin, 205-230 Oswego; 7.4, Beechey Head, Super Minnow Teaser.
George Girton, 750 Burnside Road West; 10.0, minnow.
M. J. Cunningham, 1335 Finlayson; 10.0, 12.0, Beechey head, Strip Teaser.

Cheanuh Marina
Jerry Barnes, 41-2911 Sooke Lake Road; 34.8, Beechey Head, minnow.
Dave McPherson, 34-2911 Sooke Lake Road; 33.0, Becher Bay, Strip Teaser.
Ken Stewart, 3-626 Goldstream; 32.0, Beechey Head, Strip Teaser.
Matti Korpela, 4054 Valerie Place; 30.0, 24.0, Beechey Head, minnow.
Merv Gibson, 1839 San Pedro; 29.8, 10.0, 6.0, Beechey Head, Super Strip Teaser.
C. Sandwith, 936 Forshaw Road; 27.0, Beechey Head, Super Strip Teaser.
Mike Keen, 412 Walter; 25.0, Trap Shack, anchovy.
Alfred Perri, 3149 Orillia; 25.0, Beechey Head, minnow.
Randy Chipps, 3820 East Sooke Road, Sooke; 25.0, 13.0, Beechey Head, Super Strip.
J. McQueen, 1010 Islay, Duncan; 27.0, 15.0, Beechey Head.

Gail Hamilton, 655 Fairway Avenue; 24.0, Beechey Head, Strip Teaser.
W. Glover, 4065 Grange Road; 22.0, 5.0, Beechey Head, Strip Teaser.
Mike Dunne, 3-1177 Goldstream; 22.0, Beechey Head, anchovy.
R. Rogerson, 1673 Freeman; 26.0, Beechey Head, Strip Teaser.
Michael McKenna, 2859 Glen Lake Road; 19.8, Beechey Head, Strip Teaser.
Jeanette Snedden, 527 View Royal Avenue; 19.8, Beechey Head, Radiant Squirt.
Leon Stewart, 5081 Cumberland Avenue, Westminster, California; 17.8, Beechey Head, anchovy.
Ed Lobb, 1201 Cedar Hill Cross Road; 17.8, Beechey Head, Strip Teaser.
W. Garrington, 3551 Charnley Place; 15.0, 11.0, Church Rock, Strip Teaser.
Doug Leeman, 2740 Peatt Road; 12.0, Beechey Head, anchovy.
Ken Eng, 3475 Quadra Street; 12.0, Beechey Head, Strip Teaser.
Jerry Lanthier, 643 Speed Avenue; 14.8, Beechey Head, anchovy.
Dick Pringle, 661 Pears Road; 5.0, Beechey Head, anchovy.
Bruce Cook, 572 Whiteside; 14.5, 5.0, Beechey Head, Strip Teaser.
Stan Chipps, 3848 East Sooke Road; 14.0, Beechey Head, Strip Teaser.
Roy E. Taylor, 1883 Allenby Street; 14.0, Beechey Head, Super Strip Teaser.
C. Hammon, 260 Homer Road; 12.0, Trap Shack, anchovy.
Doug Millen, 1490 Thurlow; 6.6, Beechey Head, minnow.
G. Wilkin, 1560 Trans-Canada Highway; 13.0, 12.0, Strip Teaser.
Ed Hale, 690 Joy Lake Road; 8.0, Beechey Head, minnow.
Dave Lobb, 1166 Richardson Street; 14.8, 6.0, Trap Shack, Strip Teaser.
Donna Armstrong, 117-254 Gorge Road East; 20.0, Beechey Head, anchovy.
W. Glover, 4065 Grange Road; 11.0, Beechey Head, Strip Teaser.
S. Smith, 766 Hutchinson Place; 7.0, Beechey Head, Strip Teaser.
B. Valentine, 5835 Banks Road, Duncan; 23.0, 21.0, 13.0, Beechey Head, Strip Teaser.
J. Gordon, 2906 Sooke Lake Road; 23.6, Beechey Head, Strip Teaser.
William Monych, Box 168, Youbou; 19.8, 10.0, Becher Bay, herring.
Jessie Seymour, 218-1009 McKenzie Avenue; 6.0, Beechey Head, Strip Teaser.
Sim Watt, 372 Lagoon Road; 6.0, Aldridge Point, hootchie.
Mark Hedison, 2911 Sooke Lake Road; 12.0, Church Rock, Strip Teaser.
George Spicer, 535 Shelleps; 18.0, Beechey Head, Strip Teaser.
Verne Palliser, 347 Island Highway; 18.5, 8.5, 13.8, Beechey Head, Strip Teaser.
John Bowers, 721 Ralph Street; 13.0, Beechey, minnow.
William Smith, 3322 Glasgow Avenue; 17.8, Beechey Head, anchovy.
Wally Ormiston, 611 Kelly Road; 10.8, Beechey Head, Jim Gilbert.
George Goy, 4315 Prospect Lake Road; 24.8, 15.3, Beechey Head, Strip Teaser.
Hec McNeill, 1108 Tolmie Avenue; 20.8, 18.0, 8.0, Beechey Head.
E. Michelsen, 616 Goldstream; 8.0, Aldridge Point, Strip Teaser.
Jeanette Snedden, 527 View Royal Avenue; 14.0, Beechey Head, Radiant Squirt.
Emma Campbell, 1690 Ash Road; 8.8, Beechey Head, minnow.
Doug Roger, 1029 Marwood Avenue; 19.0, Beechey Head, Strip Teaser.

RIVER TROUT
(Steelhead or Rainbow)

Brentwood Boat Rentals
E. Kolstad, 1028 Blanshard Street; 5.4, Bamberton, Tom Mack Spoon.

LAKE TROUT

Brunings Low Cost
Harry Hansen, 3175 Yew Street, 4.4, Cowichan Lake, rapalla plug

Air West crews, passengers saved

U.S. Coast Guard members decorated for sea rescue

Three crew members of a Port Angeles-based helicopter Thursday received medals for their part in the rescue of 16 persons from an AirWest Twin Otter that ditched Dec. 16 in Juan de Fuca Strait.

During the rescue, the plane flipped over, damaging the helicopter's rotor system. But the crew stayed on, pulling the 16 passengers and plane crew to safety. One dog also was saved; another dog swam away and was never found.

Petty Officer John Cawley received the Coast Guard Medal, presented on behalf of the U.S president.

Capt. C. W. Swickley, commanding officer of the U.S. Coast Guard station at Port Angeles, received the Air Medal, also on behalf of the president.

Lieut. (j.g.) Pete Berger received the Coast Guard Commendation Medal, presented by the coast guard commandant.

Cawley had dived into the water to help Berger pull survivors aboard the helicopter while Swickley remained at the controls.

The AirWest plane went down about two miles south of Victoria.

Portuguese arrested

LISBON (UPI) — An unknown number of Portugese citizens have been arrested in Angola, accused of participating in last weekend's abortive coup in Luanda, a Portuguese foreign ministry spokesman said Thursday.

oak Bay parks & recreation
PROUDLY PRESENTS TEEN DANCE with the incredible
sweeney todd
and Special guests
"RUSHMORE"
FRIDAY, JUNE 3rd 8-12 MIDNITE
at the Oak Bay Recreation Centre
All Tickets at the Door — $3.50
For more information please call 595-SWIM

PEROGIES
CABBAGE ROLLS AND
! REAL UKRANIAN SAUSAGE!
(CHUNKS OF HAM)
(THE ROLLS-ROYCE OF SAUSAGES)
G & Z TRADITIONAL FOODS IS NOW OPEN
We are at 621 JOHN STREET — PHONE 388-5453
We are open from 11:00 a.m. to 5:30 p.m. MONDAY through SATURDAY
and until 7:00 p.m. FRIDAY
We provide the following take-out foods
PEROGIES — Plain, Cheddar, Cottage, Sauerkraut $2.25 doz.
CABBAGE ROLLS ..... $3.20 lb.
KOLBASSA (Sausage) ..... $3.00 lb.
We Are HERE!
GOVERNMENT ST. DOUGLAS JOHN STREET HILLSIDE HILLSIDE STREET GORGE RD.
YOU NEVER "SAUSAGE" PEROGIES.

JUNE SPECIALS
Danby
UPRIGHT FOOD
FREEZERS
WITH PUSH BUTTON AUTOMATIC DEFROST
5 CU. FT. $248
10 CU. FT. $378
THESE FREEZERS HAVE JUST ARRIVED AND ARE IN LIMITED QUANTITY — SO HURRY!
BILL DAVE NORM JIM TOM NANCY
MODERN MODULAR FURNITURE
3 PIECES FOR ONLY
$698
• SOFA • LOVESEAT
• OTTOMAN IN BROWN OR RUST
WE HAVE A GOOD SELECTION OF USED FURNITURE AND TV'S
39" BOX SPRING and MATTRESS
LEGS, BRACKET and HEADBOARD INCLUDED
ONLY $118.
McCLARY 16 CU. FT. 2-DOOR DELUXE FROST FREE REFRIGERATOR $628. ONLY $498. WITH YOUR WORKING TRADE-IN
McCLARY 30" AUTOMATIC RANGE $368. ONLY $298 WITH YOUR WORKING TRADE-IN
REMEMBER—IF IT'S NOT FROM MAIS, YOU MAY HAVE PAID TOO MUCH!
Mais
FURNITURE and APPLIANCES
OPEN DAILY to 5:30
FRI. 'til 9 p.m.
1821 Cook
ATHLETIC PARK CALEDONIA FREE PARKING MAIS COOK ST. PANDORA
OPEN A REVOLVING CHARGE ACCOUNT WITH MAIS TODAY.
3-ROOM GROUPS From 899.00
GUARANTEED USED APPLIANCES
6-2

Entertainment Guide

BUTCHART GARDENS . . . Gorgeous blooms magnificently displayed . . . 35 acres of incredible beauty, 6 gardens in one: Fabulous Sunken Garden . . . English Rose . . . stately Italian . . . quaint Japanese . . . Lake Garden featuring the Spectacular Ross Fountains . . . and the Stage Show Garden. Plus the Schizanthus Bower, Show Greenhouse, fascinating Seed and Gift Shop, and the newly installed Dolphin Fountain.

BUTCHART GARDENS FLORAL RESTAURANT open every day 11 a.m. to 7 p.m, serving delicious lunches, afternoon teas and delightful buffet suppers. Coffee bar always open.

BUTCHART GARDENS ROMANTIC NIGHT LIGHTING . . . As darkness takes over, a thousand hidden lights combine with the moon and stars, the hills, trees and shrubs, lakes, lily ponds and fountains, to create a fairyland, softly scented by the flowers. Unusual! Grand! Indescribable! Featuring the SUNKEN GARDEN and the ROSS FOUNTAINS IN THEIR MAJESTIC "BALLET TO THE STARS".

BUTCHART GARDENS ENTERTAINMENT — The "Butchart Gardeners" every evening 7-9 followed by Disney Cartoons.

BUTCHART GARDENS . . . Open every day of the year. Now 9 a.m. to 10:30 p.m. Most gracious and appreciated way to entertain your out-of-town guests.

THE OLD FORGE CABARET — For your dancing pleasure, 6 nights a week — live music, featuring "THE BROTHERS FORBES & FRIENDS." Also—2 large discotheques. Located in the Strathcona Hotel, 919 Douglas St., 383-7137. British Columbia's largest Nightlife centre.

BRITISH COLUMBIA FOREST MUSEUM — 1 mile north of DUNCAN on the Trans-Canada Highway. A 40-acre collection of old-time displays amidst a beautiful natural forest. Ride the trains (steam on weekends) as often as you like. Admission only $2.00, with children 6-16 only 50¢. Opening Today!

Oil spill caused little damage

FORT ST. JOHN (CP) — Biologist Dave King said Wednesday that preliminary surveys show a minimum of environmental damage caused by a 2,400-barrel oil spill last weekend.

The spill occurred when a 12-inch line owned by Westcoast Transmission Co. Ltd. ruptured near Taylor, B.C., spewing oil into the Stewart River, which flows into the Pine River. The Pine flows into the Peace River.

"Everything was in our favor," King said after two days of aerial surveys along the Pine and Peace Rivers.

"The rivers were high with melting snow and heavy rains helped to flush the oil into Alberta. We were also fortunate that the oil was of a heavy asphalt type which is least toxic."

King said there appeared to be virtually no damage to fish because of the high water. Adult geese nesting in the area appear to have escaped but there was probably a loss of goslings.

"Waterfowl could pick up this oil in their food over the next few weeks which could kill them slowly or make them more vulnerable to predation."

He said a report that a number of beaver were blinded by the oil is being checked out, but otherwise, there did not appear to be too much damage to fur-bearing animals.

Westcoast has estimated that cleanup costs will be about $400,000.

ONE PERFORMANCE ONLY!
PACIFIC BALLET THEATRE
British Columbia's classical ballet company
JUNE 3rd 8:30 p.m.
at the
McPHERSON PLAYHOUSE
for tickets call 386-6121
LIMITED SEATS AVAILABLE

GR. PEARKES Arena 3100 TILLICUM 388-6664
ROLLER SKATING
FRIDAYS 7:30-9:30
SUNDAYS 7:30-9:30
SKATE RENTALS AVAILABLE
4-15

MOTHER'S DISCOTHEQUE 618 Johnson St. 384-0023
ROCK · JAZZ · BLUES
Are You Ready for
MISS TORI LYNN
BURLESQUE STRIP-TEASE
Direct from Australia
Mon. thru Sat.
continuous shows
from 9:30 p.m.
$2 COVER CHARGE
Proper Dress Required
Open 'til 2 a.m.
Mon. thru Sat.
Adult Entertainment
618 JOHNSON 384-0023
6-27

enjoy dinner dancing at HY'S HILLSIDE INN
Enjoy the relaxing atmosphere of our beautifully decorated dining lounge.
Music by
GABBY
Friday 7-11 p.m.
Saturday 8-12 p.m.
Open Mon. to Sat. 11:00 a.m. to 1:00 a.m.
Hillside SHOPPING CENTRE
RESERVATIONS: 595-2552
American Express
4-28

THE INN ON CENTENNIAL SQUARE
CENTURY INN
Buffet of the Century
Every Friday
6:00 to 10:00 p.m.
MENU
—Roast hip of beef carved to order, complete dinner
—Complete selection of cold cuts and various salads
—Baked salmon
—All you can eat for $7.95 including dessert and coffee.
Regular menu also available until 11 p.m.
Dance to the "Bill Sample Trio"
Tues. through Sat. from 8:30 p.m.
603 Pandora at Government 383-1151

"AN INFERNO OF *LOVE* THAT WILL MELT THE *HARDEST* HEART."
HOT NASTIES
Starring:
HEATHER LEIGH,
CENTER-FOLD GIRL
SUSAN CATHARINE
"GET 'EM While They're HOT!"
IN COLOR
Warning: completely concerned with sex (B.C. Dir.)
RESTRICTED
plus
HER SENSUOUS YOUNG BODY DROVE HIM TO COMMIT THE ULTIMATE ACT OF LUST!
HARRY H. NOVAK presents
GIRLS in the STREETS
THIS FILM DEALS EXPLICITLY WITH A HIGHLY EROTIC AND CONTROVERSIAL SUBJECT . . .
RESTRICTED
STARRING
JOHN KIRKPATRIC · ROSIE STONE · LINDA YORK · FRANK BANNON
DIRECTED BY CARL MONSON · PRODUCED BY HARRY H. NOVAK
A BOXOFFICE INTERNATIONAL PICTURE IN COLOR BY MOVIELAB
fox cinema quadra at hillside 382-3370
COMPLETE SHOWS AT 7:00 AND 8:30

By the time the world's greatest detectives figure out whodunnit...you could die laughing!
NEIL SIMON'S
Murder by Death
COLUMBIA PICTURES presents A RAY STARK Production of NEIL SIMON'S "MURDER BY DEATH"
Starring (in diabolical order)
EILEEN BRENNAN · TRUMAN CAPOTE · JAMES COCO · PETER FALK
ALEC GUINNESS · ELSA LANCHESTER · DAVID NIVEN · PETER SELLERS
MAGGIE SMITH · NANCY WALKER · ESTELLE WINWOOD
Music by DAVE GRUSIN · Production Designer STEPHEN GRIMES · Written by NEIL SIMON · Produced by RAY STARK · Directed by ROBERT MOORE · From RASTAR
STARTS TONIGHT!
Columbia Pictures
MATURE: Occasional coarse language. (B.C. Director)
odeon 2 780 YATES STREET 383-0513
MATINEES FRI., SAT., SUN. 1:35, 3:05, 5:05
NIGHTLY 7:05, 9:10

Recapture "the STING Experience"
REMEMBER HOW GOOD YOU FELT THE FIRST TIME.
WINNER OF 7 ACADEMY AWARDS
Including Best Picture in 1973
. . . all it takes is a little Confidence.
PAUL NEWMAN
ROBERT REDFORD
ROBERT SHAW
IN A BILL/PHILLIPS PRODUCTION OF
A GEORGE ROY HILL FILM
THE STING
MATURE
odeon 1 780 YATES STREET 383-0513
CHILDREN and GOLDEN AGE $1.00
MATINEES FRI., SAT., SUN.
1:45, 4:10
NIGHTLY 6:30, 9:10

"UPROARIOUS... lusty entertainment."
-Bob Thomas, ASSOCIATED PRESS
PAUL NEWMAN IN
A GEORGE ROY HILL FILM
SLAP SHOT
Co-starring
MICHAEL ONTKEAN • LINDSAY CROUSE • JENNIFER WARREN
JERRY HOUSER and STROTHER MARTIN • Written by NANCY DOWD
RESTRICTED
NO ADMITTANCE TO PERSONS UNDER 16
violence and coarse language. (B.C. Director)
8th & FINAL WEEK!
haida 806 YATES STREET 383-4276
MATINEES FRI., SAT., SUN.
1:45, 4:20
NIGHTLY 7:00, 9:20

"NASTY HABITS"
"Hilarious Heavenly Hash. Comedy gets a shot in the apse with 'Nasty Habits'.
It knocks over a lot of sacred cows both on and off the altar of piety. It's the Watergate mess set in a Philadelphia nunnery, with refreshingly different cinematic results. There won't be a soul in the audience who doesn't yell 'Give 'em Hell!' "
—Rex Reed, New York Daily News
"Pure Gold . . . Outrageous and amusing. The screen is set aglow. Glenda Jackson is superb. Sandy Dennis steals the show."
—Judith Crist, Saturday Review
Thee outrageous comedy!
MATURE: could be offensive on religious grounds. (B.C. Director)
COUNTING HOUSE 2 BROAD AT BROUGHTON 383-9434
NIGHTLY 7:10, 9:10

"A MOVIE WITH SOMETHING TO OFFEND ABSOLUTELY EVERYBODY."
—New York Daily News
Andy Warhol's
BAD
RESTRICTED
Warning: some scenes of sex and brutal violence. —(B.C. Director).
Art Was Never Like This.
COUNTING HOUSE 1 BROAD AT BROUGHTON 383-9434
starring CARROLL BAKER • PERRY KING
SUSAN TYRRELL in
ANDY WARHOL'S "BAD"
An ANDY WARHOL/JEFF TORNBERG PRODUCTION
NIGHTLY 7:10, 9:10

The Big Cabaret
Featuring
VINTAGE
Fridays Saturdays
ERNIE FULLERTON
For your Dining Pleasure 7-9
2915 DOUGLAS ST. INGRAHAM HOTEL 5-27 385-6731

ROTARY CLUB OF OAK BAY
SECOND ANNUAL
CASINO NIGHT
• BLACKJACK • CROWN & ANCHOR
• BINGO • DOOR PRIZES
PROCEEDS FOR ROTARY CHARITIES
TONIGHT
OAK BAY SENIOR CITIZENS CENTRE
Admission $1.00
1442 Monterey Ave. 7:15 P.M. - 1 A.M.

$7.15 – 40 years ago

Cheater pays up

VANCOUVER (CP) — An Armstrong, B.C., man has repaid the city of Vancouver $7.15 which he says he obtained 40 years ago under false pretences.

The man sent a cheque to Mayor Jack Volrich, along with a letter asking the city's forgiveness, Volrich told a news conference. He declined to name the man.

The man said that in November, 1937, he obtained $7.15 in direct relief from the city by claiming the money under an assumed name and saying he was single, although he was married.

"I pray that you would please let me know what you would further require of me in order to find pardon," the man said in his leter. "It is with sincere fregret that I confess this."

"The director of finance has advised me that the interest on this amount would come to $3,000, but I have decided to write to this man and forgive him his sins and advise him that his debt to the city has been squared," Volrich said.

ESQUIMALT SPORTS CENTRE
ROLLER SKATING
TONIGHT
7:30 to 10:00 p.m.
COMING EVENTS
ROCK DANCES
EVERY THURS.
THURS., JUNE 9
from VICTORIA
"VINTAGE"
SAT., JUNE 11
ADULT DANCE
DIRECT FROM SPOKANE
MOM AND DADS
TICKETS ON SALE NOW
HILLSIDE TICKET BUREAU
SPORTS CENTRE OFFICE
6-3

Victoria Memorial Arena
Victoria's #1 Entertainment Facility
ROLLER SKATING
TONIGHT 8 P.M.
WIN FREE TICKETS TO CONCERT ON THE GREEN
R.A.P. SUNDAY 2-7 P.M.

1500 years ago today the Roman Empire fell...

Tonite at 7:00 and 9:00 p.m.
"The PINK PANTHER STRIKES AGAIN"
You call that a coincidence?
STARRING Peter Sellers
TOWNE 382-5922 DOUGLAS AT HUMBOLDT
MATURE ENTERTAINMENT
MATINEE SUNDAY AT 2:00 P.M.

Brentwood Inn
7172 Brentwood Drive
Brentwood Bay
Vancouver Island
NEXT TO MILL BAY FERRY
JUNE SPECIAL
FRUIT COCKTAIL
SALAD BAR
OVEN BAKED SCONE BREAD
STEAK AND BABY ATLANTIC LOBSTER
FRESH VEGETABLES and POTATO
DESSERT BEVERAGE
$10.95 Per Person

JOHN MACKENZIE
IS PLAYING FOR YOUR ENJOYMENT
TUES.-SAT.
FROM 7:00 P.M.
RESERVATIONS 652-2413
OPEN 7 DAYS A WEEK
SUNDAY BRUNCH 11:30-2:30
6-1

For 9.95
you can turn Friday and Saturday into sheer ecstasy

JOIN US FOR THE GREATEST BUFFET IN TOWN!
JUNE 3 and 4, 5 to 10 p.m.
HOT • STUFFED FILET OF SOLE FLORENTINE • CREAMY SEAFOOD NEWBURG WITH LOBSTER • STEAMED CLAMS AU JUS • DEEP FRIED PRAWNS, SCALLOPS AND OYSTERS • BAKED SPRING SALMON • WHOLE CRACKED CRAB
COLD • SMOKED OYSTERS • TUNA SALAD VINEGRETTE • STEAMED PRAWNS IN THE SHELL • SHRIMP SALAD LOUIS • OYSTERS ON THE HALF SHELL • STUFFED HERRING • SMOKED SALMON • CRAB SALAD A LA MAISON • TOSSED SALAD, COLESLAW • POTATO SALAD • BEANS VINEGRETTE • CUCUMBER SALAD • PICKLED BEETS • BEVERAGE
DESSERT • BLACK FOREST CAKE • SELECTION OF PASTRIES • FRUIT COCKTAIL • ASSORTED CHEESE PLATTER
BRING YOUR RAPACIOUS APPETITE AND THE ONES YOU LOVE
ADULTS 9.95 CHILDREN UNDER 12 4.95
PHONE 386-1422
Sherwood Park Inn
123 GORGE RD., EAST
6-2

CABARET
1208 WHARF STREET
RESERVATIONS
388-6021 OR 382-2034
FRIDAY, JUNE 3 and SATURDAY, JUNE 4
"CARNIVAL"
MONDAY THRU THURSDAY
"RIFF-SLINGER" (FORMERLY KITCH)
FRI. and SAT. $1.50 Per Person
(Dress Restriction—NO JEANS)
Mon.-Thurs. NO COVER CHARGE
6-3

SPORT OF TODAY
Become a CERTIFIED HANGGLIDING PILOT
5 EASY LESSONS BY A CANADIAN CERTIFIED INSTRUCTOR
Register NOW for JUNE Course
Vancouver Island Kite Shop
Phone 384-3775 Daily 3-9 p.m.
6-3

FOURTH WEEK!
Woody Allen
Diane Keaton
'ANNIE HALL'
(a nervous romance)
MATURE
CORONET 836 Yates 383 6414
FRIDAY—7:25 & 9:25
SATURDAY—1:40, 3:35, 5:25, 7:25 & 9:25

MOVED TO THE OAK BAY THEATRE!
11th GREAT WEEK!
ROCKY
THREE ACADEMY AWARDS
NIGHTLY AT—7:00 & 9:05
MATINEE SATURDAY ONLY—2 P.M.
MATURE
OAK BAY 2184 Oak Bay Ave. 598-2213
FAMOUS PLAYERS THEATRES

A SAM PECKINPAH FILM
Cross of Iron

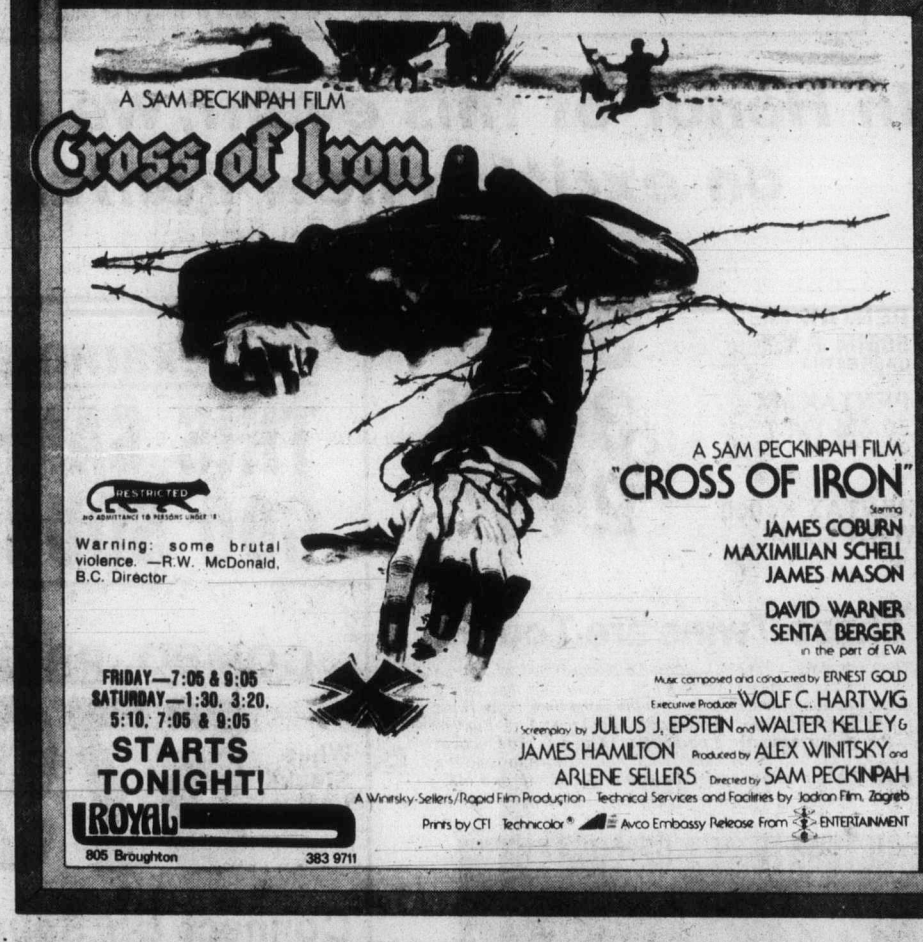

RESTRICTED
Warning: some brutal violence. —R.W. McDonald, B.C. Director
A SAM PECKINPAH FILM
"CROSS OF IRON"
Starring
JAMES COBURN
MAXIMILIAN SCHELL
JAMES MASON
DAVID WARNER
SENTA BERGER
in the part of EVA
Music composed and conducted by ERNEST GOLD
Executive Producer WOLF C. HARTWIG
Screenplay by JULIUS J. EPSTEIN and WALTER KELLEY & JAMES HAMILTON
Produced by ALEX WINITSKY and ARLENE SELLERS
Directed by SAM PECKINPAH
A Winitsky-Sellers/Rapid Film Production
Technical Services and Facilities by Jadran Film, Zagreb
Prints by CFI Technicolor®
Avco Embassy Release From ENTERTAINMENT
FRIDAY—7:05 & 9:05
SATURDAY—1:30, 3:20, 5:10, 7:05 & 9:05
STARTS TONIGHT!
ROYAL 805 Broughton 383 9711

one minute they're perfectly normal,
THE NEXT ...
RABID
DUNNING / LINK / REITMAN present
MARILYN CHAMBERS
in RABID
GATES 8:30—SHOW 9:15
TILLICUM DRIVE-IN
Burnside at Tillicum 382 7531
RESTRICTED
Warning: frequent scenes of horror. —R.W. McDonald, B.C. Director
ADDED ATTRACTION
"THE SENSUOUS SORCERESS"

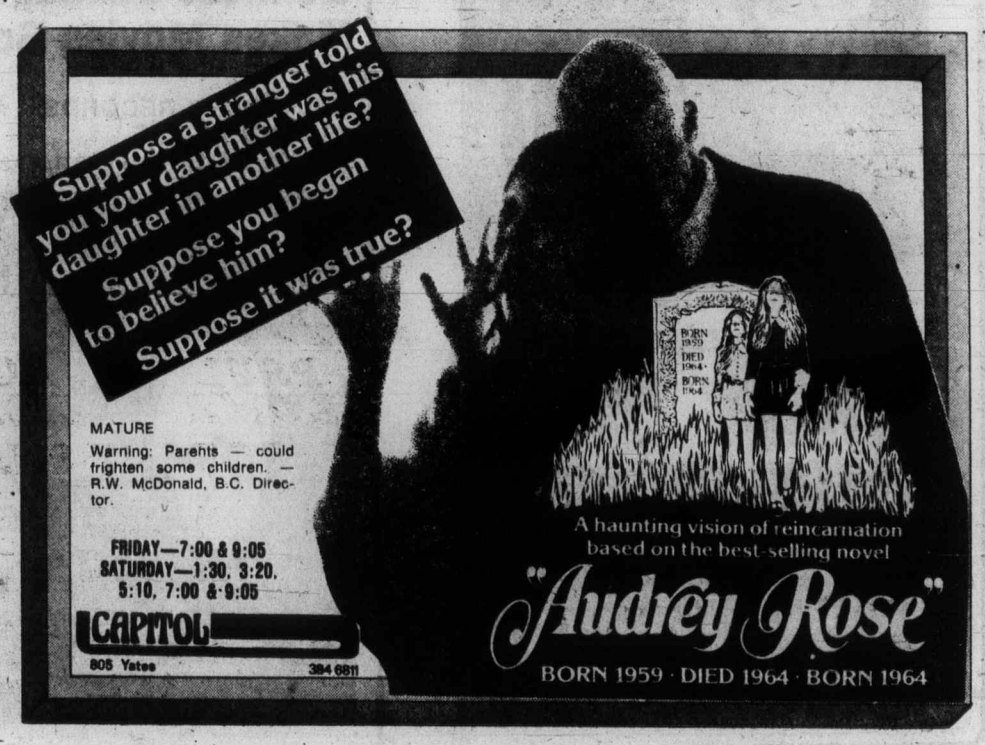

Suppose a stranger told you your daughter was his daughter in another life? Suppose you began to believe him? Suppose it was true?
MATURE
Warning: Parents — could frighten some children. — R.W. McDonald, B.C. Director.
FRIDAY—7:00 & 9:05
SATURDAY—1:30, 3:20, 5:10, 7:00 & 9:05
CAPITOL 805 Yates 384 6811
A haunting vision of reincarnation based on the best-selling novel
"Audrey Rose"
BORN 1959 · DIED 1964 · BORN 1964

THE FINEST IN PHOTO SUPPLIES

bill's photo supply

1672 DOUGLAS STREET **Phone 383-7443**

invites you to the

PENTAX camera clinic

PENTAX K-1000

As the K Series model entailing the smallest investment, the K-1000 represents the ideal way of getting acquainted with the Pentax way. Proudly bearing the Pentax name, it retains all the essential features of a quality camera. Moreover, its simplified metering system assures even the beginner of perfect exposures from the very first roll.

We are pleased to have the Asahi/Pentax service technician from the Canadian Distributor in our store Fri. from 6 - 9, Sat. 9:30 - 3.

BRING YOUR CAMERA IN FOR A FREE CHECK!

In Honor of this event, we have some great buys on exciting new Pentax cameras & Sanyo movie gear:

PENTAX ME 50MM F/1.7 CASE EXTRA	349.95
PENTAX MX 50MM F/1.7 CASE EXTRA	342.95
PENTAX K1000 WITH CASE	219.95

These Twins are Tough!

They are made to take beatings. To perform flawlessly time and time again. They are also tough to beat when it comes to price and quality features. Born at the same time, these twins look alike, feel alike, and even cost about the same. But like human twins, each has a personality of its own. To discover which tough twin is the camera for you, be sure to read the brochures for both models: the Asahi Pentax ME and MX.

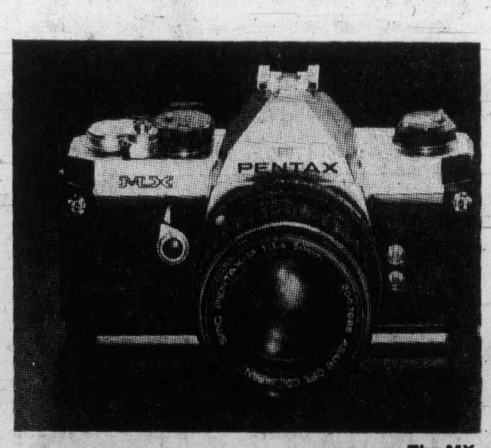

The MX

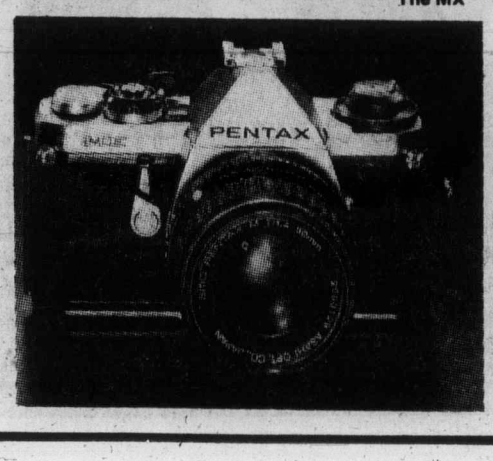

For Example:

THIS SANKYO 40S SOUND CAMERA AND 600 SOUND PROJECTOR

COMBO PRICE

While Stocks Last **579.95**

Outside it's a cinch to use; inside it's a whole professional sound studio.

Connect Up Sound Makes Movies Sparkle!

FILMS AND RECORDS SOUND AT THE SAME TIME! NOT EXACTLY AS PICTURED

master charge

CHARGEX

The Daily Colonist.
Section Three Friday, June 3, 1977 Page 25

Stroke victims learn to talk again with expert help at Gorge Hospital

By PAUL DE GROOT
Colonist Reporter

A severe stroke leaves no physical scars. It strikes quickly, cutting off blood to a portion of the brain, leaving its victim paralysed mentally, physically, and invisibly.

A serious speech impediment is often one of the results. Such impediments cannot always be remedied, but if they can, Gorge Road Extended Care Hospital is probably the place in Victoria where it will happen.

The hospital boasts no fewer than three full-time speech therapists plus, at the moment, two speech therapy students.

The three therapists work in three different departments — rehabilitation, day care and extended care, and use some of the most modern methods, including close-circuit television, to bring back speech.

With something as elusive as speech however, it takes more than manpower and machinery. Miss Marie Crickmay, chief speech therapist at the hospital, takes to her job a wealth of practical experience.

With the hospital since 1963, Miss Crickmay spent three days a week there at first, putting the balance of her time into the schools and a private practice. In 1972 she began to visit the hospital stroke victims that they, too, can take part in rehabilitation, Miss Crickmay recently finished a book called Help the Stroke Patient to Talk.

To show the families of stroke victims, but I'm pleased to see that nurses, who get little exposure to speech therapy, and newly-trained speech therapists also use the book."

The book is very practical, she says, and draws heavily on specific cases with which she has dealt to illustrate the range of problems that can occur and some of the methods that were most effective in resolving them.

"It was written for the families of every day.

Published by Charles C. Thomas of Springfield, Ill., the book is available locally at Munro's.

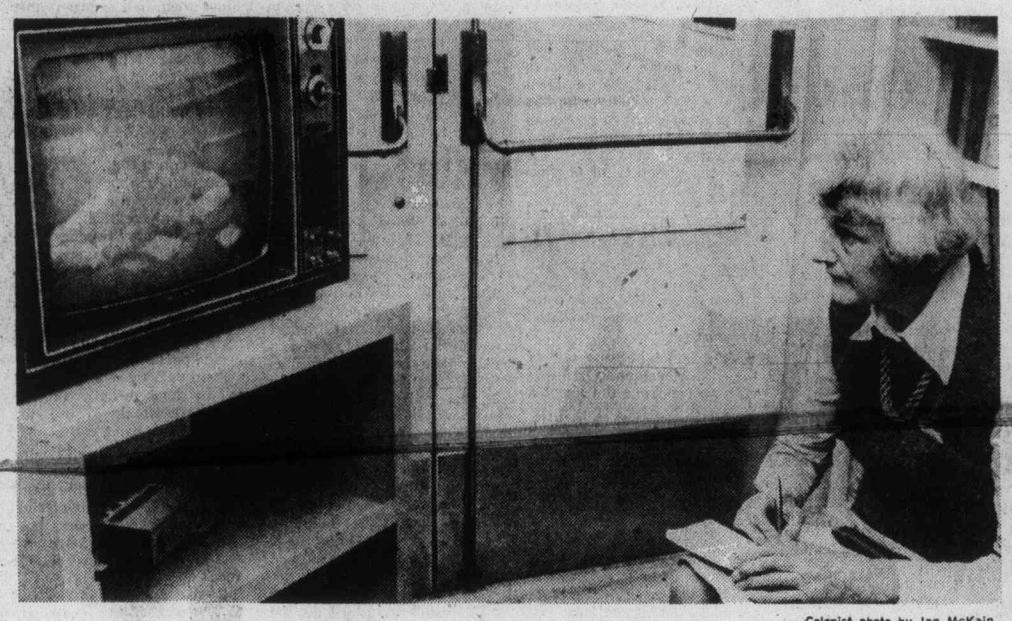

—Colonist photo by Ian McKain

CLOSED CIRCUIT television lets speech therapist Marie Crickmay sit in on speech therapy session without disturbing patient or the therapist conducting the session.

Young speech therapists who go to Gorge Road are exposed to three different settings for speech therapy.

Miss Crickmay's own responsibility is the rehabilitation section, where patients go right from the acute care hospital after they have recovered sufficiently from their stroke or accident which has led to loss of speech.

Since last year, the hospital has had a day-care speech therapy program for patients who are well enough to live at home but who still require therapy.

Since last January, Gorge

Since 1st January, Gorge Road has also had a ful-time speech therapist in the extended care wing.

"To my knowledge, this may be the only hospital in Canada with a speech therapist in extended care," Miss Crickmay said.

It's a very important program, she adds.

"People go into extended care able to talk, but once there they are not stimulated, so they stop coimmunicating."

The speech therapist in extended care tries to get patients communicating again with a variety of speech-oriented games and activities. She also works with stroke and accident victims, some of whom are very young and face years in extended care. Better facility in communication will make those years happen.

The speech therapy room in the hospital's rehabilitation room features a television camera located inconspicuously on the wall, and a microphone on the table.

In the room next door, Miss Crickmay can observe on a television monitor a student's session with a patient without disturbing either of them. Later, she and the student can go over the tapes or notes from the session and suggest changes in technique.

The television system is also being used to monitor the progress of selected patients. Collected and edited, such tapes will be a valuable teaching tool in the future, both for the staff at the hospital and elsewhere.

"The closed-circuit television is a marvellous help," Miss Crickmay said.

Speech therapy is only one facet of rehabilitation at Gorge Road, she added.

There is close co-operation

"The strong point of this hopsital is the teamwork. therapists and physiotherapists, that makes each of our tasks easier. I know that I would hate to take a stroke between the occupational patient on all by myself."

Coffee, eggs, spuds increase Canadian food survey reveals

By JUDY CREIGHTON
CP Family Editor

Prices continued to increase for coffee, eggs, potatoes and pork in May, a cross-Canada survey of the monthly food basket by The Canadian Press shows.

The increases were predicted by Harold Renouf, recently appointed chairman of the federal anti-inflation board, who said food prices would continue to increase in the next several months, but not at an alarming rate.

However, in nine of 12 cities surveyed, a 10-pound bag of potatoes increased in price and in one city, Halifax, the cost was up 90 cents to $1.95.

Chuck Hiltz, spokesman for the fruit and vegetable division of Agriculture Canada in Toronto, said in an interview that Canadian-produced potatoes were more costly in May because of supply restrictions.

"Stocks from Prince Edward Island are not as high as they were earlier this year and in the Maritimes, growers won't be willing to pack what is left because they are busy getting in the new crop," Hiltz said.

The survey of the monthly food basket is conducted in the same supermarket in each city on the last Tuesday of each month.

It includes one pound each of sirloin-tip roast, all-beef wieners, centre-cut loin of pork, top-grade chicken, ground chuck steak, frozen cod fillets, top-grade butter, tomatoes, frozen green peas, drip coffee and apples.

Also included are one-dozen medium eggs, one quart of whole milk, a 24-ounce loaf of sliced white bread, 10 pounds of first-grade potatoes, two kilograms of white granulated sugar and a 28-ounce can of halved pears.

The survey is not intended to provide a city-by-city comparison because the product sampling is small. However, it shows price trends in specific stores of certain cities for a limited number of items many families might purchase.

The latest checks show:

St. John's, Nfld: Ten of 17 items increased in price including sirloin roast up 50 cents to $2.08, wieners four cents to $1.09, chicken six cents to 89 cents, cod six cents to $1.29, eggs three cents to $1.12, butter three cents to $1.43, potatoes 30 cents at $1.99, peas seven cents to 52 cents, coffee nine cents to $3.98 and sugar 11 cents to $1.29. Chuck was down 20 cents at $1.19 and tomatoes 26 cents at 79 cents. Total cost of the basket was $21.63.

Halifax: Sugar dropped 27 cents to 78 cents, tomatoes 10 cents to 79 cents, milk one cent to 61 cents and wieners four cents at 68 cents. Apples were up nine cents to 43 cents, potatoes 90 cents to $1.95, bread four cents to 41 cents, butter nine cents at $1.32, eggs two cents to $1, cod four cents to $1.39, chicken 10 cents to 99 cents, and pork 50 cents to $1.59. The basket cost $20.24.

Saint John, N.B.: Potatoes were up 30 cents to $1.99, pork 20 cents to $2.38, eggs two cents to $1.04, bread two cents to 49 cents, pears three cents to 74 cents, coffee 40 cents to $4.19 and sugar 11 cents to $1.19. Chicken dropped 41 cents to 98 cents, chuck 40 cents to 98 cents, milk two cents to 63 cents, butter three cents to $1.31, tomatoes 40 cents to 89 cents and apples 10 cents to 40 cents. Total cost of basket was $22.48.

Charlottetown: Pork was down 59 cents at $1.59, tomatoes were down 70 cents to 49 cents, peas four cents to 50 cents and apples 19 cents at 43 cents. Coffee rose 84 cents to $4.29, pears 15 cents to 77 cents, butter five cents to $1.37, eggs two cents to $1.06, cod 10 cents at $1.49, wieners six cents to $1.05 and chicken 20 cents at $1.09. The basket cost $21.09.

Quebec City: Sirloin roast rose 30 cents to $2.28, pork 20 cents to $2.18, chuck 10 cents to $1.68, eggs two cents to $1.04, bread six cents to 54 cents, potatoes 13 cents to $1.25, coffee 70 cents to $4.19. Down in price were wieners which dropped 30 cents to 99 cents, tomatoes 30 cents to 59 cents and apples eight cents to 32 cents. Food basket total cost was $20.68.

Montreal: Sugar dropped 12 cents to 99 cents, apples 10 cents to 31 cents, eggs four cents to 91 cents, chuck 30 cents to 98 cents, wieners 10 cents to 99 cents and sirloin roast 80 cents to $1.18. Pork rose 20 cents to $1.48, cod 16 cents to $1.55, bread two cents to 44 cents, peas six cents to 41 cents, pears two cents to 68 cents and coffee 18 cents to $4.29. Total cost of basket was $19.69.

Ottawa: Pork climbed $1 to $1.98, chicken 38 cents to $1.06, chuck 20 cents to $1.18, cod six cents to $1.35, eggs two cents to 89 cents, butter six cents to $1.16, bread 12 cents to 53 cents, peas four cents to 45 cents, apples 18 cents to 59 cents, pears eight cents to 91 cents and coffee 66 cents to $4.18. Potatoes dropped 10 cents to $1.69, tomatoes 30 cents to 69 cents and sugar eight cents to 99 cents. Total cost of basket was $21.14.

Toronto: Sirloin roast was down 20 cents to $1.78, chicken 38 cents to 88 cents, chuck three cents to 85 cents. Wieners rose six cents to $1.04, pork 19 cents to $1.48, bread one cent to 56 cents and potatoes 10 cents to $1.89. Food basket cost $20.83.

Winnipeg: Up 22 cents to $2.19 was pork, sirloin roast 10 cents to $1.95, chicken one cent to 96 cents, cod 14 cents to $1.49, potatoes 18 cents to $1.47, apples 10 cents to 59 cents and pears two cents to 55 cents. Eggs dropped two cents to 85 cents, tomatoes 20 cents to 59 cents, peas four cents to 55 cents and sugar one cent to $1.13. Cost of basket was $20.26.

Regina: Sirloin roast climbed 80 cents to $2.48, wieners 25 cents to 98 cents, chuck 39 cents to 98 cents, eggs seven cents to 96 cents, butter two cents to $1.31, potatoes 21 cents to $1.54, peas seven cents to 49 cents, apples 14 cents to 59 cents and coffee 15 cents to $3.50. Pork dropped 30 cents to $1.69, cod 38 cents to $1.17, tomatoes 55 cents to 34 cents and sugar 18 cents to $1.20. Cost of basket was $19.96.

Edmonton: Tomatoes were down 34 cents to 25 cents, pears 16 cents to 49 cents, peas three cents to 42 cents, chicken two cents to 95 cents and pork 30 cents to $1.55. Sirloin roast was up 44 cents to $1.99 and potatoes 20 cents to $1.29. Total cost of basket was $18.64.

Vancouver: Potatoes rose 59 cents to $1.38, coffee 10 cents to $3.79, sirloin roast 10 cents to $2.19 and apples two cents to 39 cents. Only tomatoes were down—30 cents—to 49 cents. Cost of basket was $19.99.

Car, cruiser crash fatal

DELTA, B.C. (CP) — Gwen Rae, 44, of Delta, was killed Sunday when her car collided with a police cruiser that was on its way to the scene of an accident. Rae's husband Hugh, 47, and daughter, Loise, 14, were injured. Loise was in stable condition Monday in Richmond Hospital.

FOR THAT IMPORTANT ANNIVERSARY

(Not exactly as illustrated)
Beautifully Gift Wrapped
...14 Kt. Gold Jewellery
set with genuine precious and semi-precious stones.
Why settle for second best when you can enjoy real jewellery for just a little extra. It means so much more and it grows in beauty and value through the years.
Easy Terms Chargex MasterCharge
1317 DOUGLAS ST.
SHOP DOWNTOWN FOR BEST SELECTION
ROSE'S LTD JEWELERS
6-3

JUNE BRIDE SPECIAL
SILVER PLATED WINE GOBLETS
Ideal gifts for anniversaries and brides.
Personalize with Engraving
SPECIAL $8.95 each
SET OF 4 SPECIAL $33.95
LAYAWAY EASY TERMS CHARGEX MASTERCHARGE
1317 DOUGLAS ST. DOWNTOWN
ROSE'S LTD JEWELERS
5-13

BESTON'S LIGHTING EXCLUSIVE LTD.
STARTS TODAY!
GIANT PRE-INVENTORY sale
LAMPS • SWAGS • CHANDELIERS • FIXTURES • TABLE LAMPS • TABLES

10% to 50% OFF
Lamps for all uses, decorative and utility, are in this stunning group now reduced in price for inventory reduction.
SWAGS 10% to 33⅓% OFF
TABLE LAMPS 10% to 50% OFF
WALL FIXTURES 10% to 33⅓% OFF
CHANDELIERS 10% to 33⅓% OFF
WOODEN TABLES (All our floor models) 33⅓% OFF

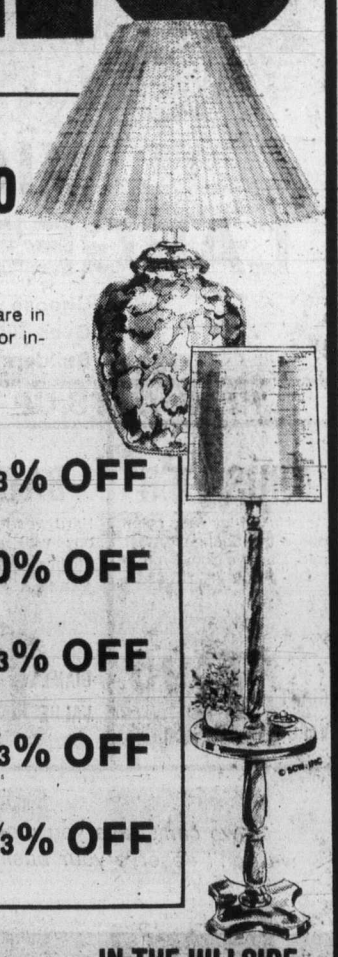
BESTON'S LIGHTING EXCLUSIVE LTD.
IN THE HILLSIDE SHOPPING CENTRE
595-0332
Open Wed., Thurs., Fri. 'till 9:00 p.m.
6-2

FLY
TO
COMOX
CAMPBELL RIVER
with
Connecting Flights to
POWELL RIVER
Leave VICTORIA
10:20 a.m. and 5:00 p.m.
ISLAND AIR
656-7132

NOW TWO GREAT NEW IDEAS IN FURNITURE
POLY FURNITURE
AT ONE CONVENIENT LOCATION
517 YATES
386-8541
382-6412
woodpecker
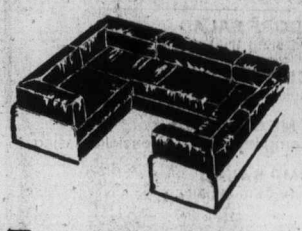

THE CONVERSATION PIT
EACH UNIT MAKES DOWN INTO BED, 2 QUEEN SIZE AND ONE SINGLE. ZIPPER COVERS FOR EASY CARE IN DESIGN FABRICS. LARGE SELECTION OF COLORS. HIGH DENSITY POLY FOAM.
6-3
CASUAL, PORTABLE FURNITURE
YOU CAN AFFORD IN A VARIETY OF WOODS AND FABRICS. • CHAIRS • LOVESEATS • BEDS • TABLES • SHELVING • DESIGNS CAN BE ALTERED TO OUR CUSTOMERS DESIRES.
6-3

Mass child immunization planned by world group

WASHINGTON (UPI) — The World Health Organization has set itself the goal of immunizing every child in the world against five major childhood diseases by 1990.

The U.S. Peace Corps may soon be helping.

"I think it is a real tribute to the resiliency of the idea that the Peace Corps has survived the last eight years when there were very conscious and deliberate political decisions to shrink it and then phase it out," Mary King, deputy director of Action, the Peace Corps' parent agency, said.

"What we're planningto do is to revitalize it, fortify it, bring it back to its proper level," she said.

A first step will be aimed at restoring the balance between the highly trained agricultural or health specialists who were recruited during the Republican years and generalist volunteers, like the Corps' most famous veteran, Jimmy Carter's mother, Miss Lillian, and the tens of thousands of liberal arts college graduates who went overseas activities in the early years.

As part of the restoration effort, the agency has started a special recruitment drive this summer aimed at finding 2,700 volunteers.

"My term for what we are doing," she said, "is fortification. It is very important to move deliberately, modestly."

The closer working relationship with WHO will be part of the volunteer agency's new direction.

Mrs. King attended the recent 30th World Health Assembly of WHO is Geneva and said she felt a new spirit of international cooperation and a "new attitude of expectancy and hope" with regard to the U.S. role in the world.

BRITISH COLUMBIA PARLOUR CAR TOURS
10:30 a.m. SATURDAY, JUNE 4th
CHEK-TV CHANNEL 6
"MATURITY — THE GOLDEN YEARS"
features
B.C. PARLOUR CAR TOURS
1977 PROGRAMME OF DELUXE ESCORTED TOURS
For your convenience our sales office will be open this Saturday from 10:00 a.m. to 2:00 p.m.
912 DOUGLAS STREET 6-2 385-2467

ELLEY'S LEATHER FASHIONS LTD
HALF PRICE SALE
Special Selection of
LADIES' PANT COATS Reg. to $210
LADIES' FULL LENGTH COATS Reg. to $230
GIRLS' BOMBER JACKETS Reg. $115
½ PRICE
Ladies' Ultra Suede
SKIRTS, PANTS, ETC.
½ PRICE
ELLEY'S LEATHER FASHIONS LTD
738 JOHNSON PH. 383-7834
CHARGEX MASTERCHARGE
OPEN 9:30 to 5 p.m.
6-2

Swedish Jeweller (VICTORIA) Ltd.
COMMERCE BUILDING 383-6512
HILLSIDE CENTRE 595-3532

'Bionic Woman' feels almost normal

She got a new hand electrically

EDMONTON (CP) — For the first time as an adult Judy Deuel is feeling closer to "being normal."

At the age of two she lost her left hand when it was badly mangled by a lawn mower. Now, finally, she has an artificial hand — known as a myo-electric hand — that gives much of the appearance and the function of a real hand.

Her children, Tony, 12, and Michele, 8, teasingly call her the Bionic Woman, but Mrs. Deuel a bookkeeper in the pharamacology department of University of Alberta, is nothing but enthusiastic about the new hand.

Mrs. Deuel became one of the first Albertans to be fitted with an electric hand about a year ago.

"I can pull on gloves; I even managed a needle the other day," she says. "The only thing it can't be used for is in picking up heavy objects."

The compact electronic device weighs about two pounds, is covered with a cosmetic "skin," has a grip force of 20 pounds, and contains no straps or harnesses.

It works by electrodes which pick up the body's electrical signals from the brain. The messages are amplified by a six-volt battery that is recharged every other night.

The new hand replaced a non-functional dress hand Mrs. Deuel wore since she was 18 years old.

"It's a lot easier holding things and picking things up," she says. "The hand can grab small articles with the aid of an adjuster."

Myo-electric hands have been available for several years but their use is limited throughout the world.

In Western Canada the device can be fitted only in Winnipeg and Edmonton.

Mrs. Deuel first heard about the electric hand two years ago from a man who worked two floors beneath her in the university's medical sciences building.

The man was Dr. Richard Stein, a professor of physiology who was doing research on artificial limbs.

The two worked out the costs — about $2,500 including fitting — and arranged for a fitting in Minneapolis last year.

It took only a few days for Mrs. Deuel to adjust to the new hand. "I held my tongue and concentrated on which muscles to move," she says.

She was accompanied to Minneapolis by Zeke Young of University Hospital's rehabilitation department and Tony van de Waarde, a prosthetist at Glenrose Hospital, who went to learn the procedure. Since then, half a dozen other amputees have been fitted in Edmonton.

Mrs. Deuel had an advantage that many recent amputees don't have. She never remembers having her left hand and has always accepted the handicap — "I got used to being without it." But Dr. Stein said for those who lose a limb later in life the experience is more difficult.

He said many become quite depressed and this is aggravated by the wearing of the traditional hook-hand strapped on to the amputee's arm. A hand that looks and feels good would have considerable psychological benefit.

Stein said those accustomed to the hook usually require some retraining to use the myo-electric hand.

A more severe difficulty with the electric hand is money. The cost of the hand would have been staggering for Mrs. Deuel and her husband, Larry, a department store employee, if they hadn't received help.

Component costs are about $1,200 and fitting costs another $1,200. Alberta's health-care insurance program does not cover artificial limbs.

The Deuels got help from War Amputations of Canada, a group that aids war veterans but also has a program to reach civilians and children.

Judy Deuel with myo-electric hand

'Jobs are there' for students

TORONTO (CP) — Summer jobs are there for those who want the work badly enough, employment officers say. Ruta Altraks, co-ordinator of the metropolitan Toronto student summer employment program, said that of 22,000 unemployed university students in the region, half were not seeking work with extraordinary vigor.

Bennett talks with protester

CASTLEGAR (CP) — Among those who sought the attention of touring Premier Bennett here Tuesday were 125 parents and children in a protest over local porincipal Alex Perevèrzoff's demotion. Bennett spoke briefly with a representative from the protesters, but indicated he couldn't help.

ann landers

Dear Ann Landers: The only way we can have a better world is to have better people. And the only way we can have better people is by the careful and diligent process of selective breeding and selective extermination.

Homo sapiens is the only species that deliberately breeds from the weaklings, the cripples, the immature, the 4-Fs, the incompetents, the lunatics, the criminals, the alcoholics the diseased, the chain smokers, and the aged. These individuals are the carriers of hereditary Mendelian defects. They often marry each other and beget offspring who inherit the physical and mental weakness of both parents.

Average life expectancy goes up a fraction each year, so it appears that I will probably have to stay around a while and witness the decline of the human race because no one has the nerve to do what needs to be done. I mean make selective breeding and extermination of the unfit the law of the land. — **Anonymous.**

Dear Non: If your plan goes through, you may not be around to witness anything. If the exterminators find out you are a chain smoker, immature or a 4-F you'll be hauled off to the oven or a gas chamber.

Someone else had the same idea you expressed. His name was Adolf Hitler.

★ ★ ★

Dear Ann Landers: I'm writing in regard to the letter signed, No Thanks In Pennsylvania. The writer complained that her nieces and nephew never thanked her for gifts, nor did they reciprocate in any way. Her question, "Should I continue to give?"

Your answer No was to the point, but it left her without alternatives. You missed an opportunity to help people who persist in trying to create meaningful relationships through gifts. This technique never works. It usually leads to exploitation of the giver.

No matter what this aunt does for nieces and nephews who do not acknowledge birthday and Christmas checks, the will never give her what she is looking for. I wish you had advised the aunt to look outside her family for the acceptance and satisfaction she seeks. There are many worthy organizations who would appreciate her generosity. Unless givers find satisfaction, they are headed for loneliness in their old age. — **B.E.S., Board of Global Ministries, United Methodist Church.**

Dear B.E.S.: Thank you for viewing the problem from all sides, which I failed to do. There's a heap of sound advice in your response. I hope your letter is taken seriously by both the givers and the takers.

Women told to step up aid efforts

TORONTO (CP) — Mrs. Jules Leger, wife of the governor-general of Canada, said this week that Canada is riddled with serious problems, including the frightening warnings of French Canada.

Mrs. Leger, addressing the 56th annual convention of the Toronto Archdiocesan Council, Catholic Women's League, said women in Canada "must do more than talk and sing" about bettering all conditions.

"You must be willing to investigate and find new and effective ways to rejuvenate society," she said. "We need truth, faith, compassion and now more than ever before understanding."

Mrs. Leger praised the Catholic women for their work with the hanidcapped, needy, victims of child abuse and neglect, the elderly and the ill.

"But despite all your work the world is in the grip of poverty, hunger and despair," she said. "It is up to you women to intensify your actions in a new way and meet the problems of division that are growing about us."

At the closing session of the convention, Margaret Tipping was elected president of the council for a two-year term.

Overcrowded? Move cities

NEW YORK (AP) — By the year 2000, it is estimated that 80 per cent of the world's population will live in "coastal zones" — areas within 50 miles of where land and ocean meet — according to The Compass, a publication of MOAC, a commercial marine insurer.

One way to relieve the crowded seashore is to move the cities, suggests the oceanographer, inventor and futurologist, Dr. Athelstan Spilhaus.

"We could design full-scale floating cities on hollow concrete cylinders for flotation," he explains in the magazine.

Instead of going up into the sky, large buildings would extend beneath the surface of the sea — "bottom scratchers," as Dr. Spilhaus calls them.

People would work above the surface; machinery would be beneath the surface. And the over-all profile of a sea city would be lower than a land city, Dr. Spilhaus told the publication.

CARPETS

VICTORIA'S LARGEST SELECTION!
• Choose your carpet from over 150 rolls on the floor
• Over 500 remnants in stock
• Builders and contractors welcome
REMNANTS UP TO 60% OFF FULL ROLL PRICES
CRUSADER — Colorful, hi-low loop nylon pile with attached rubber pad. Choose from 6 multi-tones. FULL VALUE $8.95 Sq. Yd. GIANT VALUE 6.95 Sq. Yd.
BAYVIEW — Hard-wearing nylon saxony with attached high density rubber pad. FULL VALUE $14.95 Sq. Yd. GIANT VALUE 12.95 Sq. Yd.
ZODIAC — Nylon shag in bold candy stripe design with attached rubber pad. FULL VALUE $10.95 Sq. Yd. GIANT VALUE 8.95 Sq. Yd.
CLASSIC — Long-wearing polyester saxony in 8 jewel-like shades. FULL VALUE $13.95 Sq. Yd. GIANT VALUE 11.95 Sq. Yd.
"If we can't save you money we don't deserve your business."
GOVERNMENT DOUGLAS BAY
ON GOVERNMENT 2 BLOCKS SOUTH OF BAY
6-2
GIANT VALUE CARPET
VICTORIA LTD.
2219 GOVERNMENT ST. VICTORIA 388-6226
CHARGEX master charge
DAILY, THURS. AND FRI. 9-9, SAT. 9-5, SUN. 12-5

Adrian's Gourmet DELICATESSEN
WHY COOK WHEN YOU ENJOY FINE GOURMET CUISINE
HOME-COOKING
BARBECUED SPARERIBS — Homemade, tender back-ribs, unique sauce, own recipe.
BAVARIAN VEAL-LOAF — Oven-baked—warm or cold.
ROAST BEEF — Oven-baked, well done, medium or rare.
HUNTER-LOAF — Home-baked—with veal and ham
HAMBURGER MEAT-LOAF — With herbs—fine spiced.
CHICKEN LEGS — Oven-baked—special spiced.
WHOLE SMALL CHICKEN — Oven-baked—fine spiced.
WINE-SAUERKRAUT — German—special prepared with Black Forest ham.
SPECIALS
ORIGINAL DUTCH MILD GOUDA CHEESE $2.29 lb.
MELITTA No. 6 FILTER BAGS $2.49 pkg. 100 bags Reg. 2.88
SALAD BAR
HERRING SALAD — Prepared with red beets — fine dressing.
POTATO SALAD — Homemade—European recipe
COLE SLAW SALAD — Homemade quality.
MACARONI-HAM-SALAD — Prepared with Swiss Cheese.
TOSSED SALAD — Mixed vegetable salad without dressing.
BEANS-SALAD — Mixed salad of 4 kind of beans in refreshing dressing.
EGG-VEGETABLE SALAD — Special homemade preparation
STRASBOURGER SALAD — Mixed sausages and Swiss cheese. Alsatian dressing — very refreshing.
MIXED PEPPER SALAD — A tangy treat.
WALDORF SALAD — A refreshing fruit salad
CHICKEN SALAD — A delicious salad
HAM MEAT SALAD — As a complete dinner— special dressing.
SHRIMP SALAD — Homemade specialty.
IN THE Hillside SHOPPING CENTRE 595-2022
6-2

IMPORTED MEXICAN
Hand-crafted Jewellery
Ideal gifts for all occasions
MEXICAN IMPORTS
1702 Douglas, 385-1118
Across from the Bay
McKenzie Mall, 477-9215

Backyard barbecues a delight for steak lovers

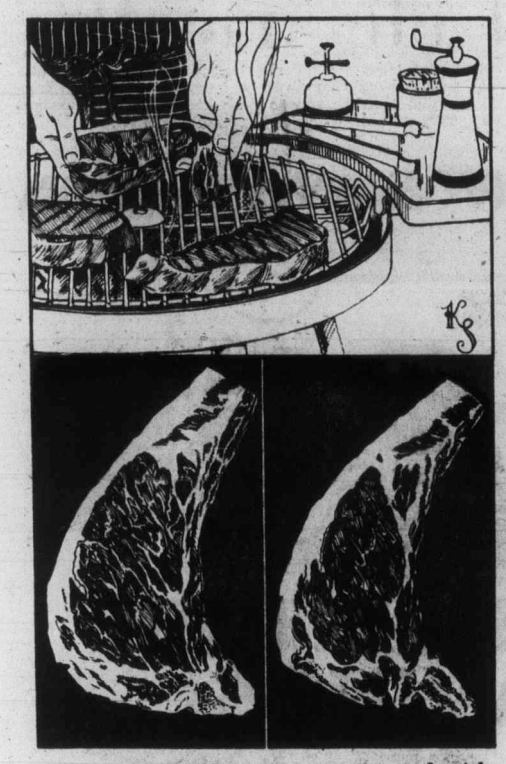

THE ILLUSTRATION compares the moderately abundant marbling found in the best steaks with the slight amount found in beef that is not of the very highest quality.

The Butcher
by Merle Ellis

'Tis the season! From Prince Edward Island to Prince Rupert, barbecue grills are being wheeled out of garages and brought up from basements to the open air where they will be sending forth that fragrant essence of sizzling steak to waft from backyard to backyard all across the country.

We can't always afford steak and so we often settle for chicken or hamburger or hot dogs, but steak is unquestionably the stuff of the best barbecue and is the favorite of most backyard chefs and their guests.

Good steaks, those T-bones, Porterhouse, New York and Club, are expensive — and nothing is more disappointing than getting a bad one — tough, tasteless, yet still costing top dollar.

When you come to select a good steak this summer, I suggest that you learn how to spot a good one, using the quality indicators employed by us butchers.

Look first for some fat! Not fat that you need to trim off and throw away; that should have already been trimmed off and thrown away by the butcher. The fat to look for is in the middle of the meat — marbling. Marbling was at one time one of the most important factors in judging quality in meat. It still is one of the most important things to look for in a good steak. The illustration compares the moderately abundant marbling found in the best beef with the relatively slight amount found in beef that is not at the top of the class. The marbling should not be coarse in texture with big gobs of fat throughout the lean, but rather delicate, as if someone had draped a cobweb of creamy white fat over the meat.

Firmness of the lean is desirable in a good steak and yet it is not a characteristic easily found these days. Most of the beef coming to the market today is quite young and young animals tend to have a higher moisture content than those with a little more maturity. Avoid steaks that look soft and watery. They will likely be tender, they came from young animals, and young and tender seem to go together — but they will lack the flavor, juiciness, and texture of a good steak.

Speaking of texture, the cut surface of a good steak should be smooth and fine in appearance. If there is a coarseness about it; if you can see the cell definition of the muscle, that's an indication that there is an excess of connective tissue present and the steak is likely to be tough.

Color, too, is a quality indicator to be aware of. Good beef can range from a bright cherry red in younger cattle to deep dark red in more mature beef. Personally, I prefer a steak from a mature beef, deep red in color, fine textured, with a nice covering and a beautiful interfacing of fat. When it comes to a good steak, fat is not something to avoid — look for it!

A year long enough to keep canned foods

By SHIRLEY GALLINA

How long can you keep staples and canned foods on your pantry shelf?

With some exceptions, you can keep most of these foods for at least a year.

"While the food will be safe beyond the recommended storage time, certain characteristics may alter — such as flavors will fade or textures will wilt or be less crisp," says Sheila Reiser-Okun, a therapeutic dietitian for a Los Angeles hospital.

"Buy no more than you expect to use within the recommended storage time, which for canned foods is generally a year."

Mrs. Reiser-Okun says you should date all your foods as you buy them, and check your cabinets every six months so you will use the oldest items first.

It's even better to arrange your foods so the older cans and containers are out front and the new ones in the back, she says. And keep all pantry shelf items in your coolest cabinets.

Herbs and spices should be kept in airtight containers if they don't come in their own bottles. Keep them away from sunlight, and check at six months to see if the aroma has faded.

"Purchase the freshest-looking packages," Mrs. Reiser-Okun advises. "Messy or shopworn labels indicate old stock."

Do not buy or use food in containers with the following faults: leaking, bulging or damaged cans, cracked jars or jars with loose or bulging lids.

However, dented cans may be purchased, provided they have not been punctured. Be sure to read labels. They will tell you if the product needs to be refigerated.

Don't ever use canned food that has a sour or fould odor, or any food that spurts when the can is opened.

"These foods could contain the rare, but often fatal, botulism.

"This is much more common in home-canned foods than in commercially canned foods."

Following is a list of some of the basics and their recommended shelf life. Remember, they may be kept safely longer, but may lose flavor or texture.

COFFEE: canned (opened), one month; instant or freeze-dried (opened), two weeks, unopened, six months; coffee lighteners (dry, opened), six months.

TEA: bags (airtight container), 18 months; instant (tightly covered), three years; loose (airtight container), two years.

MILK: canned milk, one year; nonfat dry milk (airtight container), six months.

PACKAGED FOODS: pastas and rice, two years plus; rice mixes, six months; pudding mixes (in original package), one year; cake mixes, one year; gelatins, 18 months; crackers (opened, keep tightly closed), three months; instant potatoes (original package), 18 months.

STAPLES: baking powder, 18 months; bouilon cubes, 18 months; dried bread crumbs, one year; ready-to-eat cereals, four months; cooked cereals, six months; baking chocolate (all kinds), two years; whole spices, one year; ground spices and herbs, six months; meat sauces, two years plus; catsup (opened, not refrigerated), one month; one year; dried fruits (air-canned fruits and vegetables, tight containers), six months; canned gravies, poultry, fish, pickles, olives, soups (canned and dried), dried vegetables, one year.

THE SLIM GOURMET
CALORIE-CONSCIOUS COOKING
By Barbara Gibbons

The cookout season has started. It's time to unfold the lawn chairs, set up the picnic table and clean out the barbecue. That's good news for would-be slim gourmets because barbecued foods can be among the leanest, tastiest foods around! With salad for side dishes and fresh fruit for dessert, summer is the time for good eating without unwanted weight.

But did you know that many barbecue sauces — homemade or bottled — can calorically sabotage even the slimmest steaks and leanest chickens? Most conventional mixtures are 400 calories a cupful or more, due to unneeded fat and sugar.

Fat (oil) is the biggest offender at 125 calories a tablespoon 1,000 calories a cup). Oil adds no flavor, no tenderness, just calories.

The tenderizing ingredients in marinades are the acid liquids: tomato, lemon or vinegar, acid fruit juices like pineapple or orange. Or, the acids in dry wine (the alcohol calories evaporate in the cooking). The natural fruit sugar found in juices and wines can add a touch of sweetness without refined sugar.

The spices and seasonings in barbecue bastes are the real lavor-makers, and they add no calories to speak of. For the most flavorful results, meat, fish or poultry should be marinated in barbecue sauce mixtures an hour or more beforehand, to soak up flavors and increase tenderness. The reserved marinade should be brushed on while the food cooks.

On rainy days, food can be baked in the oven in barbecue sauce ... for cookout flavor whatever the weather!

Here are some flavorful combinations, without the usual huge amounts of oil or sugar. Add a generous dash of liquid smoke seasoning to any of these mixtures, if you like.

SUGARLESS BARBECUE BASTE

An unusual combination to try with chicken, steak or lean pork chops.

1 cup tomato puree
1½ cups orange juice
1 tablespoon prepared mustard
1 teaspoon cleery scalt

Simmer uncovered five minutes. Spoon over meat while it broils or barbecues. About seven calories per tablespoon.

NO-SUGAR-ADDED APPLESAUCE BASTE

½ cup soy sauce
½ cup white wine
¾ cup unsweetened applesauce
1½ teaspoon garlic powder

Combine ingredients and use as a marinade or barbecue baste ... particularly good with pork, lamb or chicken. About six calories per tablespoon.

Here's a favorite developed by my daughter and her college apartment-mates:

SUE'S CHICKEN BBQ BASTE

½ cup catsup
2 tablespoons lemon juice
½ cup satsup
2 tablespoon Worcestershire sauce
¼ teaspoon Tabasco
½ teaspoon dry mustard (or 2 teaspoons prepared)
tablespoons intant minced onion
1⅛ teaspon instant garlic
¾ teaspoon salt

Combine ingredients and mix well. Use as a baste for broiling or barbecueing. Or, pour over chicken and stir to coat well. Allow to marinate one hour at room temperature or several hours in the refrigerator before cooking chicken pieces. Baste chicken with reserved marinade while it cooks. About 13 calories per tablespoon.

MAUI
"Home Away from Home"
Units available through the Fall
(Discounts for Tenancies of 1-month or more)
PUAMANA
ROYAL KAHANA
PAPAKEA
KANAI A NALU
Full details from Mr. Anderson
Office 383-4147 5-31 Home 477-4958

Jack Burgess Has That "Something Special" for father . . .
pierre balmain and Hathaway
shirts and ties
Surprise him on his special day!
Jack Burgess Ltd.
6-2 MEN'S WEAR at 1455 Hampshire (at Oak Bay)

GRAND OPENING
SATURDAY, JUNE 4th at 9:30 a.m.
IMAGE hair studio by james ltd.
VICTORIA'S LARGEST UNISEX HAIR SALON
FOR APPOINTMENTS 388-4314
• HAIR DESIGN FOR MEN AND WOMEN
• COMPLETE CONDITIONING TREATMENTS
• PERM AND COLOUR TECHNICIANS
• INDIVIDUAL HAIR ANALYSIS
• FREE CONSULTING SERVICE
Relax and Enjoy our Outstanding View of Victoria's Beautiful Inner Harbour
KMS PROFESSIONAL HAIR CARE PRODUCTS
WE USE AND RECOMMEND KMS PRODUCTS
Harbour Square
910 Government 388-4314
OPEN 9:30 to 6 p.m. MON. TO SAT.
6-2

VERY SPECIAL SPECIAL
On Sale June 2-4
Special Purchase Limited Quantities No Rainchecks

Boys' Poly/Cotton Short-Sleeve Shirts
Compare at 4.99
• Crisp, woven 65% polyester/35% cotton is machine-washable, no-iron.
• Neatly tailored with short-sleeves, two button-down pockets.
• Cross-dye solid shades of blue, brown, green, gold. Sizes 8-18.
2.94 EA.
Zellers HILLSIDE SHOPPING CENTRE
Open Mon. to Fri. 9:30-9:30 Saturday 9:30-6:00
6-2

The Birks-Swiss LCDs*

...with the continuous hour and minute readout!
Here is the quality answer: the ideal combination of traditional Swiss craftsmanship and the latest in quartz watch technology.
The Birks LIQUID CRYSTAL DISPLAY* solid state timepieces with the large, high contrast, continuous hour and minute readout—plus month, date and seconds functions and a special Night Light Button. Also a one year Birks guarantee.
Superbly accurate. Distinctively slim. Mineral glass crystal.
Clockwise from the top:
Yellow round, with strap. $125.
Yellow cushion shape, with strap. $130.
Yellow cushion shape, with bracelet, $165.
BIRKS JEWELLERS
706 Yates St. 4-7 Hillside Shopping Center

BIGGER WARHEADS GIVEN CARTER NOD

WASHINGTON (UPI) — President Carter has ordered U.S. strategic missile forces to start work on deploying a new generation of nuclear warhead designed to pulverize Soviet missile silos, the White House disclosed this week.

Spokesmen denied the move was aimed at pressuring the Kremlin into concessions in the slow-moving strategic arms limitation talks, but said Carter issued his order sometime after the Russians rejected his proposals at the March round of S.A.L.T. talks in Moscow.

In response to questions at a news briefing, press secretary Jody Powell confirmed Carter has ordered work to start on the two-year process of deploying the new warhead known as the A12.

Defence experts describe the A12 as a much more accurate and powerful replacement for the warheads now mounted on U.S. Minuteman III land-based missiles.

They say the A12 will more than triple the current Minute-man capacity to destroy Soviet ballistic missiles in their hardened underground silos.

Critics including Paul Warnke, the new chief U.S. arms negoriator, have said deployment of the A12 might stampede the Russians into intensified attempts to strengthen their own strategic missile systems.

But Powell indicated that Carter believed the United States cannot afford to stand still in developing its defences while the Soviets balk at S.A.L.T. proposals.

"We do not feel it is reasonable at all to expect this country to unilaterally forego all technological improvements that might provide temporary advantage for us, absent any similar verifiable restraint on the part of the Soviets," he said.

"We have indicated publicly and privately our willingness to talk about improvements and we are still willing to talk about it. We are hoping for some indication from the Soviet of a similar inclination on their part."

CAPITAL E-X-P-A-N-S-I-O-N

FABRICS

Great Materials, Great Colors, Great Values FOR OUR EXPANSION GRAND OPENING SALE NEW ARRIVALS — Courtesy Of International Textiles Ltd., Commonwealth Curtain Co. and Eugen Textiles Co.

PRINT HOPSACK AND COTTONS 45"

Washable — Ideal for any room, campers, trailers, etc. Assorted patterns and colors. (Some discontinued designs).

GRAND OPENING SALE Yd. 1.59

PRINT COTTONS AND POLY/COTTON BLENDS 45"

Washable — in florals, abstracts and candy stripes (3 colors). Good selection of patterns and colors.

GRAND OPENING SALE Yd. 98¢

BURLAP 36"

18 lovely colors to choose from. Ideal for draperies, wall hangings, novelties and crafts.

GRAND OPENING SALE ..... 98¢ Yd.

"KIDDY" PRINT SHEETS IN PRE PAK SETS

SAVE 4.00!

Make Bedtime A Funtime For Your Children

Perma-Press 50% cotton/50% polyester blend in The Characters from STAR TREK or RAGGEDY ANN and ANDY. Each set contains 1 twin-size flat sheet, 1 twin size fitted sheet and 1 pillow case.

Reg. 21.95 set.

GRAND OPENING SALE ..... 17.95 Set

VINYL TABLECLOTHS

A wide selection in vinyl flannel backed cloths for a non-slip grip. Choose from florals, kitchen prints or solid color damasks.

52x52". Reg. 4.95

GRAND OPENING SALE 3.95

52"x70", Reg. 6.95

GRAND OPENING SALE 5.49

60" FRINGED ROUND

Reg. 7.95, 8.95

GRAND OPENING SALE ..... 6.29 and 7.19

MEN'S WEAR

'BIG BLUE' OVERALLS

SAVE 10.52

Corduroy overalls in the popular bib-front style — 5 pockets. Colors in beige, brown, navy, powder blue. Sizes 26-34.

Regular 28.95.

GRAND OPENING SALE 18.43

'BIG BLUE' CORDS

SAVE 4.52

Heavyweight super cord in the classic wide leg style. 5 handy pockets — colors in beige, brown, navy, white, sizes 26-36.

Reg. 19.95.

GRAND OPENING SALE 15.43

Levi's

'LEVI'S' CORD JACKETS

SAVE 5.52

Famous LEVI corduroy jackets — longer body style, 2 pockets, snap-front closing. Colors in navy or brown.

Sizes S, M, L

Reg. 23.95.

GRAND OPENING SALE 18.43

'LEVI'S' SHIRT SPECIAL

SAVE 5.52

Gingham check shirts in easy-care 65% polyester/35% cotton blend. Button front, 2 pockets, long sleeves and longer body tail. Colors in beige, brown, navy, red, powder blue, sizes XS to L.

Reg. 17.95.

GRAND OPENING SALE 12.43

FREE PARKING IN CAPITAL'S LARGE PARKING LOT

CAPITAL IRON & METALS LTD.

1900 STORE STREET 385-9703

6-3

HELP CELEBRATE OUR EXPANSION WITH GREAT STOREWIDE SAVINGS!

EXTERIOR PAINT

SAVE 2.00 GAL.!

PAGEANT exterior gloss paint, WHITE in gallons only at a great saving! Good quality paint for fences, outbuildings, etc. Our regular low price 8.95 gal.

GRAND OPENING SALE

GAL. 6.95

TOOL BOX SAVE 5.00!

Sturdy blue enameled steel box with full-length folding handle, 5-compartment double cantilever tray,

21"x8" wide by 6" deep.

Regular 14.95 each.

GRAND OPENING SALE 9.95

'PULSE' JEANS FOR LADIES

SAVE 5.52

2 styles to choose from in a lighter weight denim (pre-washed). Your choice of ½ patch pocket seafarer style with elastic back or elastic waist with a tie and zipper front.

Sizes 5-15.

Reg. 20.95.

GRAND OPENING SALE 15.43

LADIES' T-SHIRTS BY G.W.G.

25% OFF

Choose from tank tops, T-Shirts, Cap Sleeve Style with color binding, lace embroidered front, collared striped T-Shirts.

Sizes S,M,L.

Reg. 6.95 to 12.95.

GRAND OPENING SALE ..... 5.19 to 9.69

ALL 25% OFF

'AERO' SPECIAL SAVINGS

SAVE 6.52

Style A.

'Tyme' Jeans in the wide leg style, pre-washed 14-ounce denim ready to wear, 5 pockets.

Style B.

A 14-ounce denim, snug fit, wide leg style with butterfly buckle back. 2 quarter-top pockets and 2 rear patch pockets. (Pre-washed.)

Style C.

Pre-washed 14-ounce denim, 2 front slash and 2 back pockets. Sizes range 26-36.

All 3 Styles — Reg. 21.95

GRAND OPENING SALE 15.43

A LITTLE BACKGROUND ABOUT THE BUILDING AND COMPANY

The exact date that our building was built has not been discovered. However, it is known that the firm of "Dickson, Campbell & Co.", who were London and San Francisco based commission merchants (i.e. importers) moved to this site in late 1863. Photographs dated December 1866 show the building from a viewpoint across the harbour. On May 20, 1867 Dickson, Campbell & Co. advertised that they had bonded their "stone warehouse." Rates for bonded storage were "3 bits per ton per month."

The wooden upper walls (second and third storey) were added in two stages, the water end first and the street end later. One of these additions was done in 1885 when the building was taken over by the Mount Royal Milling Company of Montreal. Both sections were in place by 1891 by which time the building had acquired its "gingerbread" or decoration. In 1885 Mount Royal Milling also built a large brick boiler house behind the stone building but this has long since disappeared. The rice and flour mill was operated under the name of Victoria Roller Flour and Rice Mills until about 1907. Over the next two decades the building often stood vacant for years at a time.

COLEMAN COOLER

SAVE 10.00!

No. 5244A Deluxe SNOW-LITE cooler — 48 Imperial quart with rustproof base, metal body and lid, drain and tray. Our regular low price 58.95 each.

GRAND OPENING SALE 48.95

PRIMUS STOVE

SAVE 13.07!

No. 2222 PRIMUS 2-burner butane camping stove for beach or summer cabin use. Large size cartridge (not included) lasts 5-7 hours per burner.

Our regular price 39.95.

GRAND OPENING SALE ... 26.88

PLANO TACKLE BOX

No. 4830 — 3-tray, 21-compartment tackle box in two-tone brown. 7¾"x7¾", ideal box for spinning and bait casting lures.

Regular 14.95 each.

GRAND OPENING SALE 10.95

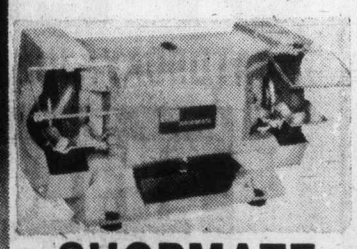

SHOPMATE GRINDER

SAVE 20.00!

Complete motorized unit by SHOPMATE — 1 each 6"x¾" coarse and fine grit grinding wheels, built-in sharpening guide, eyeshields, end bells, water tray and rubber shock mounts for bench mounting.

Regular 89.95.

GRAND OPENING SALE 69.95

7¼" SAW SAVE 10.00!

Double insulated 7¼" circular saw by McGRAW EDISON. No. 3402 — powerful V.L. rated 1.33 H.P. burn-out protected motor, combination nickel alloy steel blade included.

Our regular price 58.95 each

GRAND OPENING SALE 48.95

Accept and praise Quebec's language bill, Lalonde urges

OTTAWA (UPI) — Health Minister Marc Lalonde said this week that English Canadians who wanted national unity must "accept and praise" the many aspects of Quebec's Bill 1 that were necessary to preserve the French language.

Lalonde said companies must hire more French Canadians and increase the use of French in day-to-day operations. He said also that English Quebecers should remain in the province — "The situation most certainly cannot be helped by running away from it."

"From English-speaking Quebecers we need more willingness to share power in Quebec and to admit that there is much that is good in the new-found confidence and pride of their francophone neighbors.' Lalonde said.

"Thus, good aspects of Bill 1 should be accepted and praised as well as bad aspects criticized."

In an address to the Canadian Grocery Distributor' Institute, Lalonde said English and French-Canadians must be able to share equally opportunities at all levels of economic and social life.

He said Canadians should resist provocation by extremists in both linguistic groups and promote national unity through understanding.

To some English Canadians, he said, Quebec's Charter of French Language Rights "seems like a highly provocative slap in the face. That is one interpretation of it.

"But a more appropriate approach is to agree that, while some aspects of it are highly objectionable, many of its provisions are necessary to assure the survival of the French language in Canada and hence to help preserve Canada's own special identity in the modern world.

"If English Canadians are provoked by Bill 1 into rescinding the positive steps that have been taken in recent years, they will merely confirm its necessity and play into the hands of those in Quebec who want to overreact."

Lalonde said he realized he used "perhaps harsher words than you expected to hear from one who is opposed to the separatist option."

GRAND OPENING SALE

Through the Combined Efforts of Our Buyers and the Great Generosity of Our Suppliers, We Are Offering Timely Savings on Many Quality Items! Be Part of This Event. Bring Your Friends and SAVE at the New "Old" Capital — BIGGER TO SERVE YOU BETTER! SALE ITEMS WHILE SUPPLIES LAST, THROUGH SAT., JUNE 11.

SHOP DAILY 9-5:30, THURS. and FRI. 9-9
CHARGEX and MASTER CHARGE ACCEPTED!

In 1934 Morris L. Greene founded Capital Iron £ Metals Ltd. and leased the building to operate a scrap business. Over the years salvage operations led the company into sale of reusables, surplus, then hardware and finally the wide range of goods carried today. In 1972 the firm left the scrap business to concentrate upon its retail operation. While in the scrap business the company had dismantled nearly 100 ships, a number of mines and industrial plants such as the Goldstream and Brentwood Generating Stations. The photographs through the building are of vessels and townsites dismantled.
And now, in 1977 we have integrated additional space in a manner — we believe — to complement the design and workmanship of the original builders. While in the store please take the time to notice the great stone walls, placed stone by stone with whatever material was available, the iron shutters, the turned wooden posts, the cast iron columns and the main timber beams which are 80' long in places.

FREE CUSTOMER PRIZES

Through the generosity of our suppliers the following "PRIZES" will be given away to lucky customers
FRIDAY and SATURDAY, JUNE 3 and 4

PACIFIC SPORTS — Jensen Downrigger
WALTER WOODS — Electric Kettle
REDL SPORTS — Coleman Cooler
PREMIER CUTLERY — Hostess Cake Serving Sets
GEORGE N. JACKSON — Sponges
RELIANCE PRODUCTS — Portable Chemical Toilets
MANTA INDUSTRIES — Trailer Awning and Tent
JONES TENT AND AWNING — Fortrel Sleeping Bag
NOVA SCOTIA TEXTILES — 6 Sweat Shirts
G.W.G. LTD. 4 Pair Jeans
INTERNATIONAL TEXTILES — Place Mat Sets
Towel Set Hostess Table Sets Pillowcase set
BAPCO PAINT — 2 Gals. Baprok White
PLUS OTHERS — Be Sure You're Part of This
GALA GRAND OPENING!

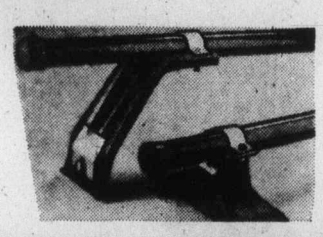

CARTOP CARRIER
SAVE 7.31!

FENIX DISTRIBUTORS — 60" tubular steel bars. Two styles — rain channel brackets of soft rubber roof pads. Our regular low price $20.19 per set. SAVE OVER 35%!

GRAND OPENING SALE 12.88

MOTOR OIL

SPARTON OILS LTD. — DUROL 30 W regular non-detergent motor oil in quarts. A fantastic saving. Regular low price 69¢ quart.

GRAND OPENING SALE 3 Qts. 1.49

PROPANE TORCH
SAVE 3.50!

BERNZRITE TX210 Torch kit at a fantastic saving. 14.1-oz. propane cylinder with burner head. Our regular price 11.49 each.
GRAND OPENING SALE 7.99

WAFFLE/SANDWICH GRILL

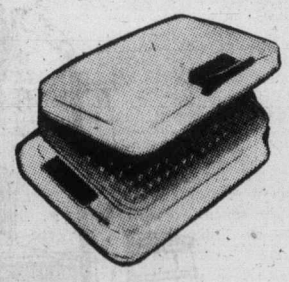

TOASTESS "CAPRICE" polished chrome waffle/sandwich-maker with reversing grids and stay-cool handles. Cord included. Our regular low price 19.95 each.
GRAND OPENING SALE 15.88

BROWN BETTY TEAPOT

6-cup size English made "BROWN BETTY" teapot at a very special saving — our regular price 4.99 each.

GRAND OPENING SALE 3.49

SPECIALS FOR GARDENERS

GARDEN HOSE

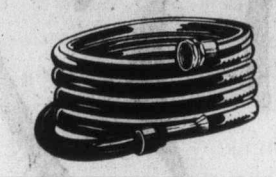

LIDO INDUSTRIES — ½" diameter by 25-foot lengths, clear plastic garden hose with full flow brass couplings. Buy that extra length now and save! Regular 3.99 per length. SAVE 33⅓%!
GRAND OPENING SALE 2.66

GARDENING GLOVES

WATSON GLOVE — Ladies' "JULEPS" gardening gloves in assorted colors — Washable — Our regular low price 1.59 pair.
GRAND OPENING SALE 2 PAIRS 1.60

WORK GLOVES

WATSON GLOVE LTD. — pigskin leather glove with flannel lining — elastic band with cotton back. Regular 2.89 pair.
GRAND OPENING SALE 1.49

GARDEN BARROW

Good-quality rolled-rim metal tray garden wheelbarrow with tubular steel handles and frame — punctureproof 10"x1.75 rubber tire. Assembled and ready for use.
GRAND OPENING SALE 21.99

ELECTRIC MOWER

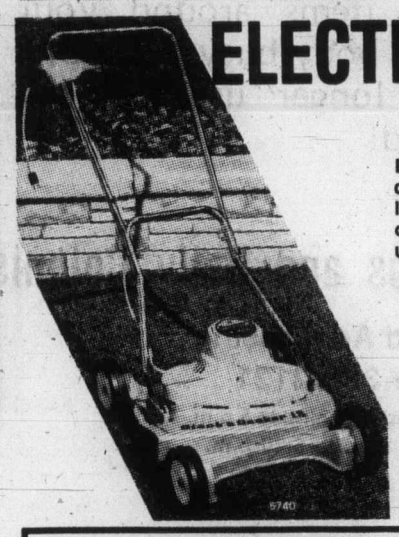

BLACK & DECKER No. 5740 — 18" dual-blade rotary electric mower, low profile, double folding handle, completely assembled, ready for use. Our regular price 114.95 each.

8 ONLY! SAVE 30.07
GRAND OPENING SALE
84.88

WALL BLOCK CUTLERY SET
SAVE 3.62!

PREMIER CUTLERY — 7½"x 14½" wood knife rack with 5-piece stainless steel cutlery set with magnetic knife holders. 1 each paring knife, utility knife, French chef, roast slicer and ham slicer in a gift box. Regular 13.50 set.
GRAND OPENING SALE 9.88

POLY ROPE ½ PRICE!

¼" Canadian-made poly rope, buy by the foot, by the coil at an unbeatable saving. Regular low price 4¢ per ft.
GRAND OPENING SALE, Ft. ..... 2¢

TOILET SEAT
SAVE 2.00!

MOLDEX Model 6A replacement or new unit toilet seat in GOLD, AVOCADO or DESERT SAND. Our regular low price 7.49 each — fits most regular style bowls.
GRAND OPENING SALE 5.49

ADD-A-DRAWER
SAVE 5.96!

Deluxe 27-drawer parts cabinet for home, shop or office use. Add extra units as needed, clear see-through plastic parts drawers with drawer dividers and indexing labels. Regular 19.95 each.
GRAND OPENING SALE 13.99

Backpacking HEADQUARTERS

DACRON II
BACKPACKERS

Deluxe DACRON II filled sleeping bags — compact, lightweight for warmth without weight. DELUXE BLUE DENIM outer shell for looks and ruggedness with fortrel/cotton lining, full zipper and roll-up-self hood. 3 popular models at great savings!

D1000 — 1-lb. DACRON II fill — cut size 30"x-75". Reg. 26.95 — SAVE 5.96!
GRAND OPENING SALE 20.99

D2000S — 2-lb. DACRON II — cut size 30"x80". Reg. 39.95 — SAVE 9.96!
GRAND OPENING SALE 29.99

D2000 — 1½-lb. DACRON II — cut size 30"x80". Reg. 33.95 — SAVE 8.07!
GRAND OPENING SALE 25.88

OVERLANDER FRAME PACK
SAVE 8.96!

By TAYMOR! Pin and ring mounted oxford nylon packsack — 2 large main compartments, 4 zippered side pouches, 1 extra zippered front pocket and map pouch. Sturdy aluminum "U" frame with nylon waistband, padded adjustable shoulder straps. BLUE or ORANGE. Regular 26.95 set.
GRAND OPENING SALE 17.99

FREE PARKING IN CAPITAL'S LARGE PARKING LOT

CAPITAL

1900 STORE STREET
385-9703
IRON & METALS LTD.

BE A BUSY BODY THIS SPRING!

Spring has come . . . and not a moment too soon! If spring clean-up and repair is in your plans, here's a thought. Sell the things you no longer need for extra cash. It's easy and inexpensive to run a Classified ad to reach a buyer for those still-good items around your home. Get your body busy collecting things you no longer use and sell them in Classified!

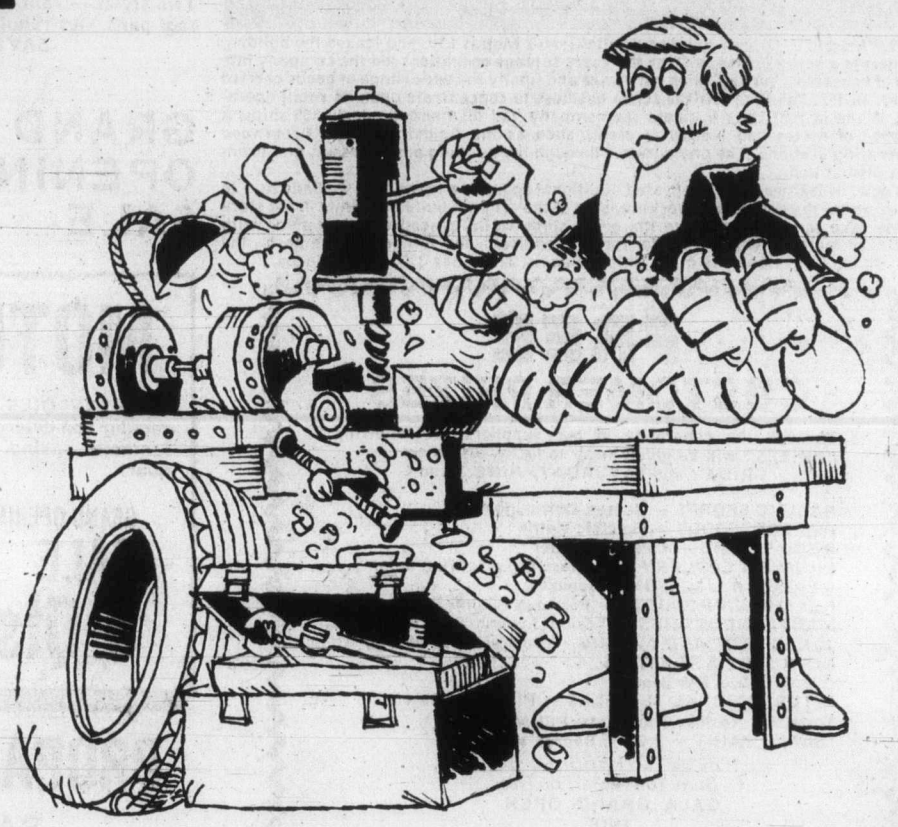

The Victoria Times and Daily Colonist

Classified Advertising
Phone 386-2121
Monday to Friday, 8 a.m. to 6 p.m.
Saturday, 8 a.m. to 5:30 p.m.

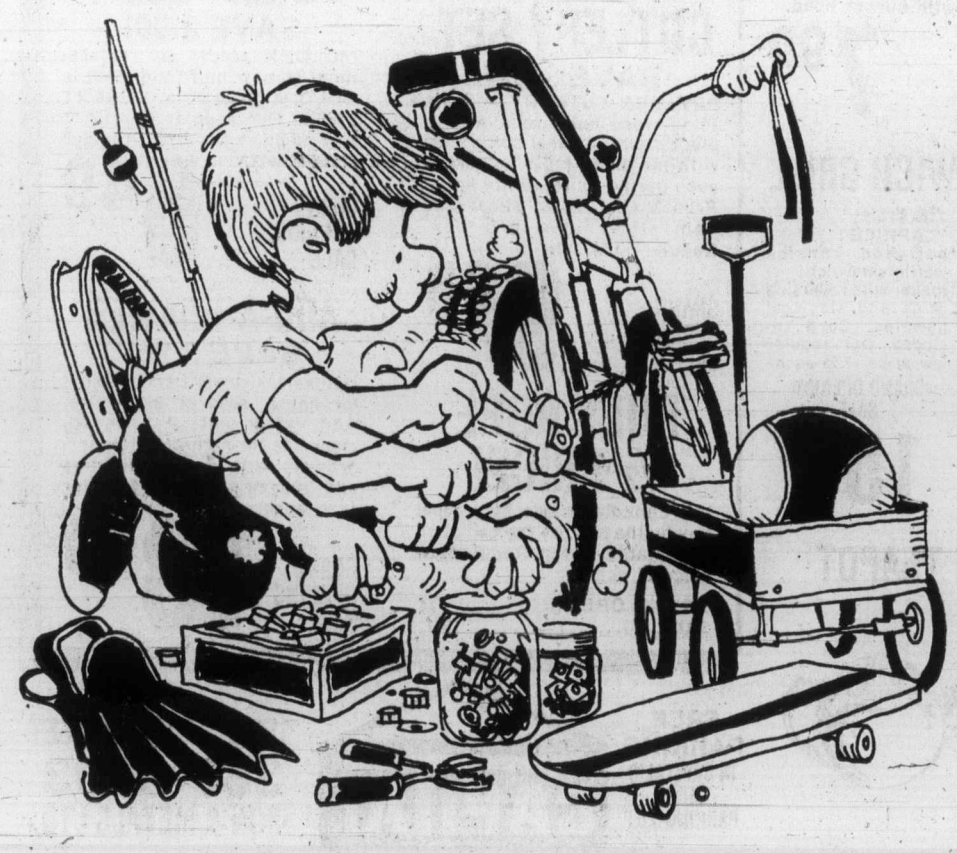

MORGAN LIE ABHER

JUDGE PARKER

ARCHIE

RIP KIRBY

BLONDIE

MARY WORTH

HI and LOIS

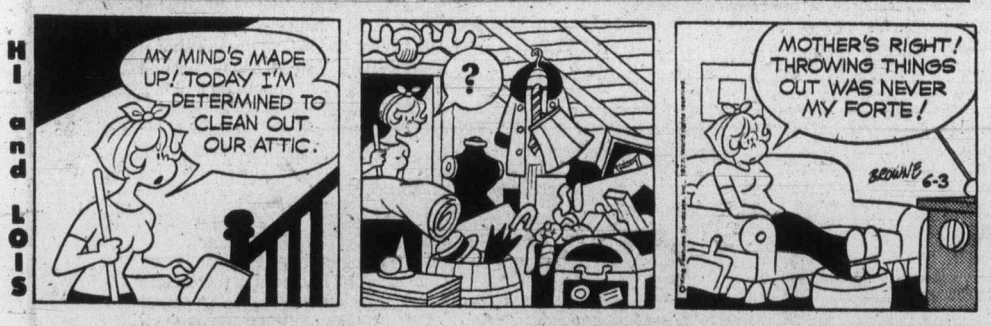

KERRY DRAKE

MOMMA

M. V. Chesnut's Garden Notes

I had a rather pathetic letter the other day from a lady who had had her heart set on planting up a couple of clematis vines this spring, but had missed the boat on account of an untimely surgical operation and a prolonged stay in hospital. She wanted to know if she would have to wait a whole year, until next spring, before she could buy and start her flowering vines.

Fortunately, she needn't wait, for the clematis is one plant which is almost always marketed in pots, and because of this, they can be purchased and set out quite late in the season. The clematis comes in so many different varieties and hybrids, too, that by a careful selection of kinds, it is possible to have these vines in bloom from May to October.

These beautiful climbers have a reputation of being rather hard to grow. Personally, I think the difficulties in culture have been exaggerated. It is true that the large-flowered hybrids are occasionally stricken by an infection called clematis wilt, but such losses are by no means common, and in any case the small-flowered kinds seem to be resistant to the disease, if not entirely immune.

The important thing in planting a clematis is to have its roots in the shade and its top growth in the sun — cool feet and warm head. This isn't as difficult to arrange as it sounds; for instance, if you are using the vine to clamber up and through an old tree — which, incidentally, is a very good idea — plant on the north side and train the vine around the trunk and into the sun.

If your vine is to be trained to grow on a house wall, plant on the north side close to the northeast or northwest corner so the roots and lower stem are shaded by the north wall. Here again, the vine can be trained around the corner and into the sun.

If circumstances are such that the clematis must be planted on the sunny side, I think it pays to put down a big, flat flagstone over the roots. I think almost everybody must have noticed that the underside of stone is always cool and moist even on the hottest summer day.

In nature, it is the habit of the wild clematis (Virgib's Bower, Traveller's Joy, Old Man's Beard) to scramble toward the light through and over shrubs, hedgerows and small trees, and to my mind, even the sophisticateed large-flowered hybrids look better when grown in this natural way rather than trained on walls or trellises.

In old gardens in particular there are often old and uninteresting shrubs such as superannuated lilacs and elderly laurels which can be transformed and made beautiful by using them as a support for clematis.

Ancient and leggy hedges can also be prettied up out of all recognition by decking them with clematis. Always plant on the shady side — the vine will make its way through to the sunny exposure and transform an ugly hedge into a mass of glorious bloom. into amass of glorious bloom.

Another spot where the clematis comes into its own is on an over-age fruit tree. A gnarled old apple or pear, hardly worth keeping for its fruit, can be made to cover itself with blossoms twice a year — once with fruit blossoms and again when the clematis blooms.

In planting alongside a hedge or a tree, remember that your clematis roots will have a lot of competition for moisture and nutrients. Once the vine really gets going, it can hold its own with the best, but you should get it off to a good start by digging out a fair-sized planting hole and filling it with a mixture of two parts good garden topsoil, one part old rotted manure and one part coarse sand, together with one cupful of bone meal and one of pulverized limestone.

Art Buchwald

WASHINGTON — As if we didn't have enough to worry about in Washington, it is now rumoured that the Sans Souci Restaurant is no longer the in restaurant since the Carter crowd arrived in town. The nation's two leading newspapers, Women's Wear Daily and the National Enquirer, have both reported that the Sans Souci is cut and a Carter appointee wouldn't be found dead there.

This came as a terrible blow to the elite clientele who eat lunch there every day. Those of us who have been dining through five administrations have always considered the Sans Souci the power center of the country.

We believed that no important decision was made in the government without it first being discussed at our restaurant over Rognons de Veau and Dover sole, served with either a respectable Mouton Rothschild or a chilled bottle of Poullly Fuisse.

High-priced Washington lawyers and higher-priced Washington lobbyists did their business under the watchful eyes of high-priced columnists and television commentators.

The Sans Souci became synonymous with big government and power politics. KGB agents used it to plant stories on unsuspecting newspapermen. World Bank officials met with ministers of finance to negotiate multi-million-dollar loans. Heads of conglomerates used it to plot strategy against SEC regulations. Contractors worked over army and navy procurement officials to land contracts. New tax shelters were designed on the white tablecloth.

There was no doubt in anybody's mind that if you wanted to make a deal you had to come to the Sans Souci.

The publicity that the Sans Souci was not the in restaurant any more hurt us all. Every day we sat at our tables waiting, hoping, praying that someone from the Carter administration would walk through the door.

The real problem for all of us was that no one knew what a person from the Carter White House looked like, and even if he did come there we wouldn't be aware of his presence.

Just the other day someone came in the restaurant in a leisure suit and sneakers. We all became excited because he was talking to Paul, the Maitre d'Hotel, with a Southern accent and he didn't seem to have a reservation.

"It could be one of them," a lobbyist at the next table said to me excitedly. "He seems to be shuffling."

"Carter people don't shuffle," I said. "They have style. Didn't you read Pat Caddell's medo?"

"I hope Paul gives him a table. Wouldn't it be terrible if the first Carter person ever to come to Sans Souci couldn't get in?" he said.

"Poor Paul," I said. "He's in a quandary. He has no way of knowing if the guy's a cotton farmer from South Carolina or Carter's national security adviser for Southeast Asia."

"I'd take a gamble," a lawyer from the Hogan and Hartson Law Firm said, "and let him in. We can't just sit here and wait forever."

"If we don't get someone from the Carter administration soon," a defence contractor moaned, "our lunches will not be considered deductable."

Paul finally decided to give the man a table.

"Who is he?" we asked the Maitre D' excitedly.

"He's a Carter intern working in the mail room," Paul said.

"The White House is back!" a columnist cried. "We can be considered an in restaurant again."

"I knew they couldn't stay away," the lobbyist chortled.

"No matter what Carter vowed, he needs the Sans Souci more than we need him."

I asked Paul for a telephone. When he brought it to the table I immediately dialed Women's Wear Daily and said to the editor, "Hold the presses!"

Sydney Harris

It has long seemed to me that once a year we ought to have a great national anti-holiday — not to celebrate or commemorate something or system day by day during the someone, but purely to get rid of the excess poisons that accumulate in our emotional rest of the year.

This would be a day to observe, in song, skit, and slogan, the expression and ventilation of all our dislikes, prejudices, frustrations, complaints, irritations, grievances, aversions, antipathies, and what have you.

Anyone could say whatever he liked, get rid of all the steam, without fear of slander or attack. Free speech would not only have a holiday, it would have a license to release its most outrageous sentiments against persons, groups, classes, occupations, or any other human category, including the most established, the most powerful, and the most sacrosanct.

We would all return to normal the next day, all the better for this venting of our spleen, and bite the lip peacefully until the following year. Just to start things off, I have composed a little jingle incorporating some of my own special repugnances, which may just provide the spark for Diatribe Day. You may take it from here:

Gum-chewers, can-tossers, hand-crushers, tail-gaters, nose-pickers, line-shovers, horn-blowers, race-haters; gun-lovers, sick-jokers, self-makers, movie-talkers, power-boaters, tight-lippers, back-slapers, grass-walkers.

Dirt-spillers, bribe-givers, wife-beaters, flag-wavers, bar-brawlers, sex-peepers, earth-movers, road-pavers; poor-mouthers, slum-owners, dead-beaters, crowd-pleasers, graft-takers, time-wasters, child-buyers, spray-sneezers.

Gold-hoaders, crash-gawkers, arm-grabbers, nay-sayers, high-binders, smoke-blowers, sweet-talkers, short-weighters; wood-spoilers, deer-slayers' street-spitters, car-sellers; beer-belchers, arms-dealers, time-bombers, team-yellers.

Car-parkers, lady-killers, down-graders, porn-readers, knuckle-crackers, door-slammers, dream-tellers, pigeon-feeders; weight-lifters, drug-dealers, autograph-hunters, name-droppers, hard-nosers, bitter-enders, money-grubbers, joke-toppers.

Now that you get the swing of the thing, let's pull together for the establishment of Diatribe Day. Maybe we could get it to fall on Caesar Borgia's birthday.

James Bacon's Hollywood

HOLLYWOOD — All of a sudden, twins are in.

You probably have seen those gorgeous blonde twins who do the Doublemint and Toni commercials — **Pat** and **Cyb Barnett.**

Patricia called the other day from New York. As the Barnstable twins from Louisville, Ky., they had gone to Vietnam with **Bob Hope** and me in 1972 — Bob's last Christmas show.

They already have done two pilots — one with **Richard Benjamin,** which is a parody on space shows. They all travel in space collecting space garbage.

And in another, they play twin detectives.

If those two don't sell, Columbia has another idea for them which **Buck Henry** is writing. You can't beat that.

Buck wrote The Graduate, among other things.

Don Rickles' reaction to NBC-TV renewing his CPO Sharkey series for the second season:

"There goes my image."

Until Sharkey, Rickles had tried everything on TV but Sermonette. **Tim Conway** once said he didn't want to die until Rickles got renewed.

according to GUINNESS

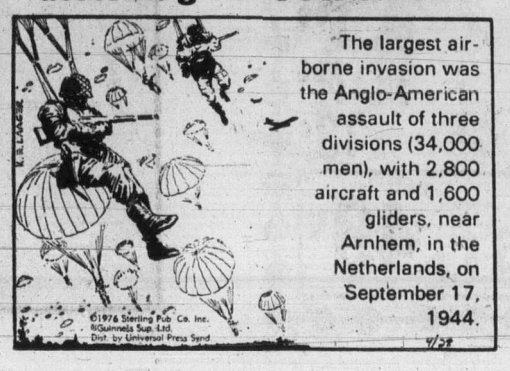

The largest airborne invasion was the Anglo-American assault of three divisions (34,000 men), with 2,800 aircraft and 1,600 gliders, near Arnhem, in the Netherlands, on September 17, 1944.

©1976 Sterling Pub. Co. Inc.
©Guinness Sup. Ltd.
Dist. by Universal Press Synd.

according to GUINNESS

The longest recorded animal horn was one measuring 81¼ inches on the outside curve, with a circumference of 18¼ inches, found on a specimen of domestic Ankole cattle near Lake Ngami, Botswana.

©1976 Sterling Pub. Co. Inc.
©Guinness Sup. Ltd.
Dist. by Universal Press Synd.

Quadriplegic shows how to live full life

By JOHN PINKERMAN
Colonist—Copley Service

PHOENIX, Ariz. — "I want to make the public more empathetic — not sympathetic but understanding," said 26-year-old Joni Eareckson.

Joni has done quite well in this mission. She is a quadriplegic, she is paralyzed from the shoulders down and she rarely is out of her wheelchair. But she is a cheery and attractive young lady. She has crossed the nation several times during the last year to encourage others in her situation that all is not lost. She also is quite an artist — and she paints by holding a brush between her teeth.

She still is uncomfortable when people stare at her in restaurants (she is pretty enough that people would stare at her even if she wasn't in a wheelchair) but she finds herself living a full life.

"A handicap is like a frame around a picture," she said. "No one looks at the frame except to see that it enhances the picture. You focus on the art that is framed. A look at my wheelchair as a frame around a picture. I think of my accident now as an asset rather than a liability."

Even before a 1967 diving accident, Joni had a special beauty and a special sense of communication. However, both have grown since her tragic accident. She spent a year and a half in a hospital and had occasion more than once to ask, "Why me, God?"

However, she came through and, encouraged by several religious organizations with which she was associated, she accepted invitations to speak to school and church groups. This helped her physical and mental rehabilitation a great deal.

She also found tremendous uplift in developing what had previously been a casual talent for art. At first, even though urged on by a hospital therapist, she became discouraged. However, she learned through hours of patient practice that she could hold a felt-tip pen or pencil between her teeth and actually draw.

Little by little her skill grew and her enthusiasm blossomed. "I'm a 'mouth artist' now," she said, "and I think anybody can do it if they really want to. She has received national acclaim for her work and has gone into business selling copies of her prints and cards.

During these years of "learning to cope," Joni came to the attention of the Greyhound Corp., headquartered here, and the people who run the bus firm's Helping Hand Service for handicapped people. Soon, Joni was Helping Hand's spokeswoman, touring the country and through personal experiences, demonstrating that handicapped men, women and children can live a full life if they try.

"Just because I'm handicapped, I don't have to look like it," she said. "I have to keep healthy, exercise my arms, keep my weight at a good level so I'm not too much to lift, and care about my appearance."

Joni is particularly interested in encouraging handicapped persons to travel and has some suggestions on being watchful of facilities:

1. Are handrails and ramps available at terminals and points of destination?

2. How large are doorways of rest room and other facilities?

3. Can my wheelchair pass through doorways easily if I sign up for tours?

4. Are there elevators in addition to stairs?

5. Can I reach everything in my hotel room?

"When you're going to travel, call ahead and explain your need for special accommodations," Joni said. "But, you shouldn't think of yourself as handicapped really. I like to think of myself as normal except I can't get up stairs easily."

Getting up stairs notwithstanding, Joni does very well — in art, in spreading the good word, in encouraging others and in living a full life of her own.

She should be an inspiration to the thousands of Americans who sometimes feel that a physical handicap is the end of the line for them. As she has proved, it need not be that at all.

ON THE ROAD . . . Joni Eareckson, 26, a quadriplegic, travels thousands of miles, encouraging thousands of Americans that there can be a full life, even amid the problems of physical handicaps.

Preemies survival creates dilemma

SAN FRANCISCO — For millennia, babies born into this world before they were due usually left it quickly — after hours or, at most, days of gasping life. They few premature infants to survive have often paid a terrible price, suffering primarily from brain damage manifested in retardation and palsy.

Over the past three decades, however, the prospects for such babies have brightened considerably. Yet the very medical techniques that have brought about greater hope for Preemies have also produced a deep ethical dilemma for both physicians and parents. Though it may at first glance sound simplistic, one way to explain the problem is to pose it as a question: Just what is a newborn baby worth?

Such value questions come into play because, almost by definition, premature infants are born with various medical problems that carry expensive price tags. Of these, difficulty in breathing is often the most serious. Immature lungs, forced to accept air before they are ready, can develop hyaline membrane disease, the disorder that killed Patrick Kennedy, the last child of President and Mrs. Kennedy, soon after birth. Unless the lungs can supply sufficient oxygen to the blood and body tissues, the brain may be irreversibly harmed, leading to mental retardation, cerebral palsy or death.

Neonatology is a relatively new specialty that concentrates on children in their first month of life. In recent years it has introduced techniques that can do much to correct the adverse effect of oxygen deprivation. Most researchers believe that intensive care of this kind has been a major factor behind the dramatic drop in infant mortality during the first month — from 18 down to 12 deaths per 1,000 births between 1964 and 1974.

One of the earliest of these techniques, introduced about 20 years ago, involved using high concentrations of oxygen to assist infants in their first few days. However, neonatologists soon discovered that this life-saving procedure often had a sinister side-effect: It could damage a premier's fragile eyes, frequently causing total blindness. Thus a terrible choice arose: Should a doctor try to save a baby by exposing it to the risk of living in permanent darkness.?

Today, careful research has improved oxygen-delivery techniques so markedly that they cause sightlessness in premature infants less often than before. But the risk of blindness is still there — and so, therefore, is the terrible dilemma.

FAIRWAY
DISCOUNT HOUSE
272 W. GORGE RD. AT
GORGE SHOPPING CENTRE
Prices Effective Fri., Sat., June 3, 4
WEEKDAYS 9-9 SUNDAYS 9-6
We Reserve the Right to Limit Quantities
WHILE STOCKS LAST

MEADOW GOLD ICE CREAM 4 LITRE PAIL 2.39
CANADA GRADE 'A' BEEF CHUCK ROASTS lb. 69¢
CANADA GRADE 'A' BEEF STANDING RIB ..... ROAST lb. 1.39
DEVON BACON ..... lb. pkg. 1.19

FRESH VEAL SALE
SIRLOIN STEAK ..... lb. 1.99
T-BONE STEAK ..... lb. 1.99
BONELESS VEAL CUTLETS lb. 2.19
RIB CHOPS ..... lb. 1.59
SHOULDER CHOPS lb. 1.19
BONELESS VEAL STEW ..... lb. 1.29
VEAL PATTIES ..... lb. 1.19

FARM FRESH GRADE 'A' LARGE EGGS DOZEN 87¢
WITH $15 ORDER OR OVER. LIMIT TWO.

FACELLE ROYALE 2-PLY BATHROOM TISSUES 4 Rolls 79¢
PURITY NO. 1 FLOUR 20 lbs. 2.19
PERFEX BLEACH 128-oz. jug ..... 99¢
AYLMER TOMATOES 28 oz. ..... 49¢
PEEK FREAN BISCUITS P.F. ASSORTED FRUIT CREME HOME ASSORTED, ASSORTED CREME 14 oz. 85¢
7-UP SOFT DRINK 26 fl. oz. PLUS DEPOSIT 3 for 1.00
ROMPER DOG FOOD 25-oz. tin 3 for 89¢
QUENCH FLAVOR FRUIT CRYSTALS 4x3½-oz. pkg. ..... 79¢
SODA CRACKERS McCORMICKS 4009 ..... 55¢
CAMPBELLS 10-fl.-oz. tin TOMATO SOUP 4 for 89¢
CALIFORNIA CHOICE ORANGES 8 lbs. 1.00
U.S. GROWN CAN. NO. 1 CAULIFLOWER 3 for 1.00
CALIFORNIA GROWN GREEN CABBAGE lb. 13¢

CALIFORNIA NEW POTATOES 5 lbs. 49¢

HAIR dynamix
An Outstanding Opportunity:
OPENING
2-YEAR APPRENTICESHIP
Open to male or female applicants who are neat, personable and ambitious. Must have a minimum of Grade 11 and be at least 16 years of age.
For appointment please call:
592-2464
6-2

WAKE UP TO BACON GRILL.
Smoked Breakfast Sausage

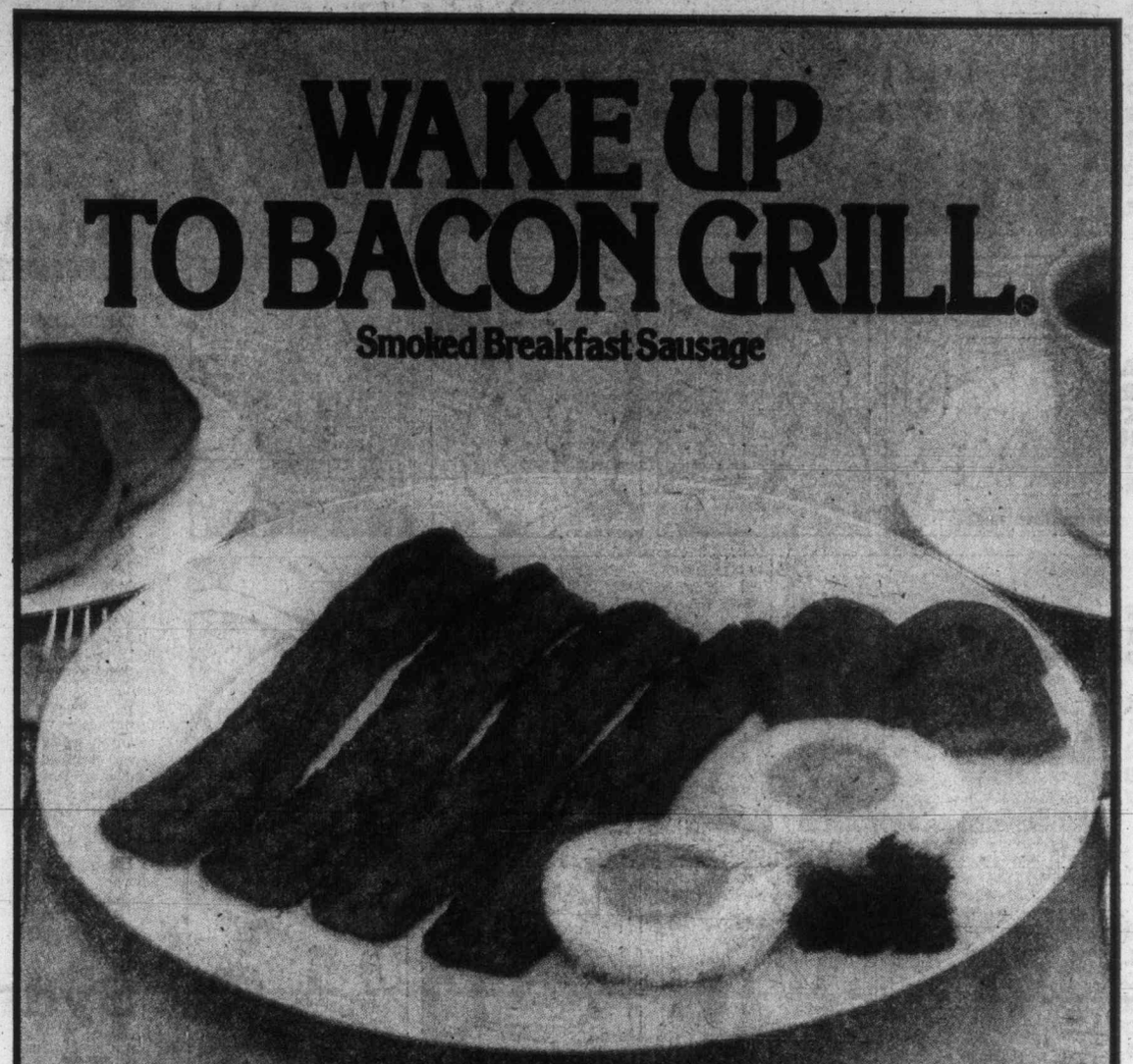

Compare Burns' Pride of Canada Bacon Grill with this strip of bacon.

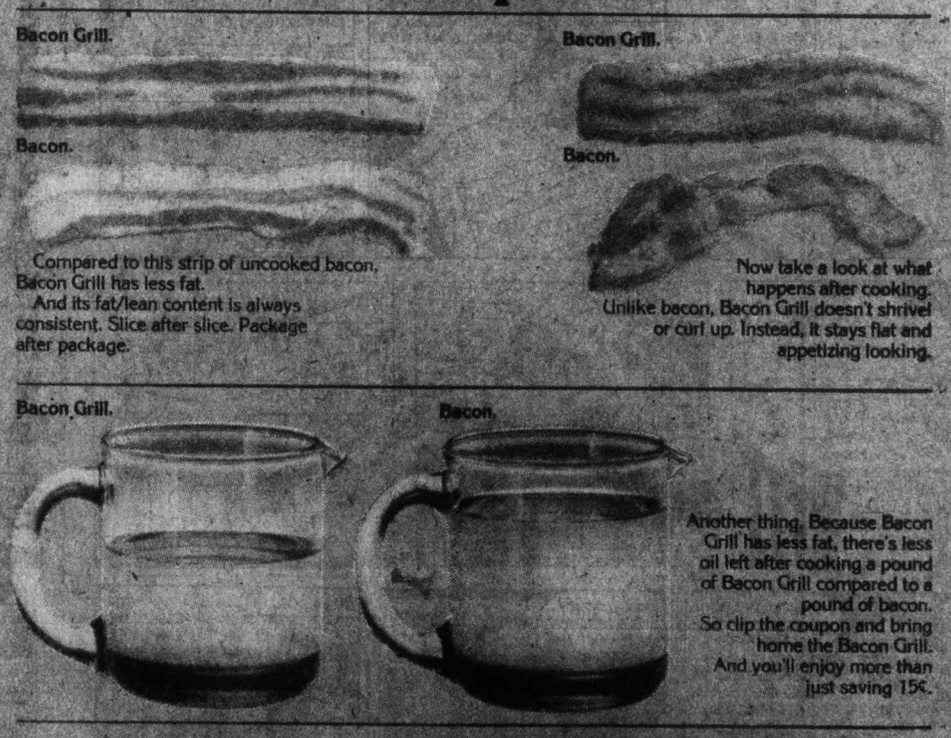

Compared to this strip of uncooked bacon, Bacon Grill has less fat.
And its fat/lean content is always consistent. Slice after slice. Package after package.

Now take a look at what happens after cooking. Unlike bacon, Bacon Grill doesn't shrivel or curl up. Instead, it stays flat and appetizing looking.

Another thing. Because Bacon Grill has less fat, there's less oil left after cooking a pound of Bacon Grill compared to a pound of bacon.
So clip the coupon and bring home the Bacon Grill.
And you'll enjoy more than just saving 15¢.

15¢ off
a package of Burn's Pride of Canada Bacon Grill.*
Mr. Dealer: Upon presentation of this coupon by your customer against the purchase of a one pound package of Burns' Pride of Canada Bacon Grill, Burns Foods Limited will repay you 15¢ plus 5¢ for handling. Application for redemption on any other basis constitutes fraud. Invoices showing your purchase of sufficient stock (in previous 90 days) to cover all coupons presented for redemption must be shown on request. Coupons will not be honoured and will be void if presented through outside agencies, brokers or others who are not retail distributors of our merchandise, unless specifically authorized by us to present coupons for redemption. Offer expires December 31, 1977. Cash value 1/20¢. For redemption mail to: Burns Foods Limited, PO Box 3000, Saint John, New Brunswick E2L 4L3.

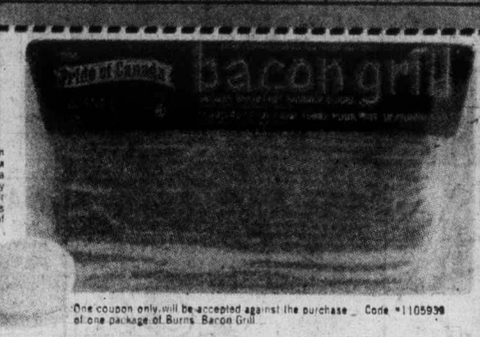

One coupon only will be accepted against the purchase of one package of Burns' Bacon Grill. Code *1105936

Provincial courthouse cited for death of Robsonstrasse

VANCOUVER (CP) — Robsonstrasse, with its ethnic flavor making it one of the city's most popular streets, is dying.

The culprit, some merchants said, is the $160-million provincial courthouse complex being built in the two-block area around the street.

In 1975, the city closed part of the Robsonstrasse to make room for the complex and people started going elsewhere. The closure was supposed to have lasted months.

John Murchie, a local businessman, said the closure has cost Robsonatrasse businessmen about $5 million in lost sales and many are facing bankruptcy.

"We can produce the sales records," he said. "Eight stores have closed in the last few months and lots more have changed hands. It's time we spoke up."

Frank Beck, a Robson merchant for 25 years, said he lost $30,000 last year and had to reduce his staff to three employees from 10.

"It's ridiculous what's happening," he said. "Nobody comes around here anymore.

Many small businessmen have been unable to absorb the heavy losses and Klay Schumann, a restaurant owner, said there's been "an incredible amount of change in ownership."

RENTS INCREASED

"Some of these people were here for three and four generations. Thy're all small businessmen and they can't take it. Some landlords have doubled the rents in the last three or four years."

The merchants say they intend to fight the city's restrictions which Murchie says have intensified downtown congestion and frightened away shoppers.

"The traffic patterns are absolutely haywire," he said. "We've got one-way streets, closures, malls. It's total confusion."

Murchie said the merchants are prepared to seek payment for damages from the city for the loss of business or demand refunds on property and business taxes paid in the last two years.

Some merchants have been told that Robsonstrasse won't be reopened until the summer of 1978, while others are hearing that it might never reopen.

Murchie said the 80 to 100 storeowners on the street will demand re-opening and will oppose any plan to build a mall with a buses-only lane in the middle.

But an 85-page city planning department document says such a mall is planned and there is a provision for a single lane of vehicle traffic.

A city traffic department spokesman said the mall would be completed "as soon as construction (of the courthouse complex) is completed."

Sisterhood to hold annual meet

The P.E.O. Sisterhood, an international organization founded in 1869, will hold the 49th annual convention of the P.C. Provincial chapter at University of Victoria today and Saturday.

The president of the provincial chapter is Juanita Davis of Victoria.

A memorial hour is to be held in Emmanuel Baptist Church, Cedar Hill Cross Road.

The Sisterhood is interested primarily in educational and philanthropic work. Its educational fund had provided more than $12 million in loans to more tha 19,000 women seeking financial aid for education, and its international peace scholarship fund, started in 1949, has supplied scholarships for foreign students wishing to pursue post-graduate work in Canada or the U.S.

The Sisterhood's newest program is for continuing education. Established in 1971, the program has already given grants to nearly 500 mature women wishing to improve their education.

— Bulletin Board —

Gordon Head United Church will hold its annual garden party from 2 to 4:30 p.m. Saturday at the home of Dr. and Mrs. A. H. Gunning, 4555 Duart, off Ash Road. There will be an old country store, plant and home baking stalls, fish pond, book store, craft stall, games for the children and tea. Admission is $1 for adults and 25 cents for children.

□

CENTRE OPENING

The Blanshard Friendly Centre is holding its official opening from 2 to 3 p.m. Saturday at 901 Kings Road. The public is invited to the ceremony including a ribbon-cutting, songs by the Blanshard School choir, and arts and crafts displays.

□

MARIONETTE SHOW

The Marionette Magic Company will present a show at the Saanich-Victoria library branch, 880 Seymour, at 2 p.m. Saturday.

□

FRIENDSHIP TEA

The Guild of St. Christopher's Anglican Church is inviting the public to its friendship tea in the church hall, Tillicum and Carey, from 2 to 4 p.m. Saturday. There will also be a home baking table.

□

PARKING LOT SALE

The Women's Auxiliary to the G. R. Pearkes Clinic for Handicapped Children is holding its annual parking lot sale from 10 a.m. to 2 p.m. Saturday. Donations of furniture, household goods, books, toys and tools are needed. For pickup phone 479-4720, 385-3533 or the clinic at 477-1851. Donations may also be left at the clinic at 3970 Haro.

□

TEA AND SALE

The Salvation Army Maison Lodge Women's Auxiliary will hold its annual spring tea and sale of home baking and novelties at 2 p.m. Saturday in the lodge at 847 Dunsmuir.

□

FESTIVAL

The IODE will be holding a coronation festival at the Royal Jubilee Hospital nurses residence from 11 a.m. to 4 p.m. Saturday. There will be a variety of stalls, and a strolling fashion show by the Canadiana Costume Society. Tickets at $1 include refreshments. The money raised will go to help the particular charity which each chapter sponsors.

□

DINNER MEETING

St. Joseph's School of Nursing Alumni will hold their annual dinner meeting on Saturday at the Empress. Cocktails will be at 6 p.m. and the dinner at 7. Tickets are $8.50 ach and reservationsc an be obtained from K. DeBruin at 592-1779.

□

CONCERT

A free outdoor concert will be given by the Newcombe Glee Club and the View Royal Elementary School Choir at 2:30 p.m. Saturday in the Cameron Bandshell of Beacon Hill Park. The Glee Club is composed mainly of provincial civil servants, and the school choir is a blend of young soprano voices. Both choirs are under the direction of Lorna Griffiths.

□

RUMMAGE SALE

The Victoria Voice of Women will hold a rummage sale from 1 to 4 p.m. Saturday at the Fernwood Centre, 1286 Gladstone.

□

BIKE INFORMATION

Esquimalt will hold its first bike information day from 2 to 4 p.m. Saturday at 527 Fraser, in preparation for opening of the new bikeway on June 18 following Esquimalt's Buccaneer Day parade. There will be talks on the bikeways and safety, booths displaying bicycles and accessories, and bikeway information and displays from Esquimalt elementary schools.

□

STRAWBERRY TEA

The Willis Point annual strawberry tea and flea market will be held on Sunday from 1 to 5 p.m. in the new Community Hall.

□

CAMP THUNDERBIRD

An open house will be held at the YM-YWCA's Camp Thunderbird from noon to 4 p.m. Sunday, enabling the public to meet the camp staff and see the facilities including additions. Refreshments will be available, but it is suggested people take a picnic lunch. Camp Thunderbird is located on the Glinz Lake Road, 12 miles from Victoria on the Sooke Highway. Camp fees for children aged eight to 15 years are $60 for one week and $120 for two weeks.

□

BRITISH ISRAEL

Rev. George Freeman will speak on An Incredible Prophecy at a meeting of the British Israel World Federation at 3 p.m. Sunday in the Dominion Hotel, Yates Street.

Woolco

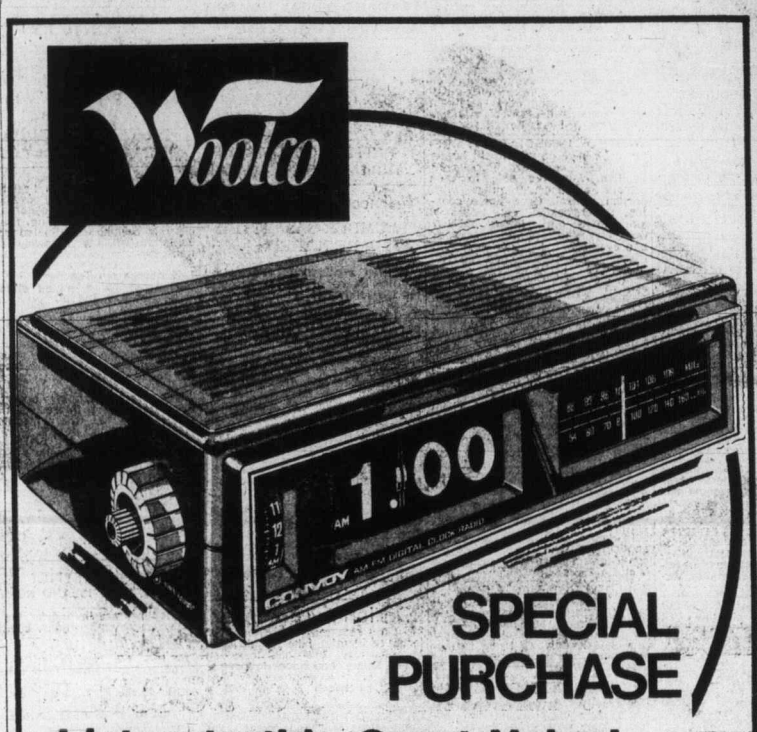

SPECIAL PURCHASE

Listen to this Great Value! AM/FM Digital Clock Radio

Wake up to the sweet sound of music every morning with this specially priced solid-state Digital Clock Radio—from Woolco! Clock radio has AM/FM Bands with built-in FM line cord designed to give you the utmost in reception and signal excellence.

$25 EACH

Prices Effective 'til Saturday, June 4, 1977 or While Quantities Last!

A WOOLCO STANDOUT SPECIAL

SAVE $40

Handsome 11-Piece Golf Set

With the golf season in full swing, now's the time to take advantage of this fantastic saving! It's our classic, durably designed 11-piece golf set. Laminated woods with lustrous Redwood finish. True-tempered shafts; face inserts; Irons have whipped hozzel. Woods: 1-3-4. Irons: 3-9 & P.W.

Reg. Woolco Price: set $169
Woolco Sale Price: set
$129

6-2

Woolco DEPARTMENT STORES A DIVISION OF F.W. WOOLWORTH CO. LTD.

Town and Country Shopping Centre Douglas Street and Saanich

Personal Shopping only, please!
Store Hours: Monday to Saturday 10 a.m. to 10 p.m.

ENJOY THE RED GRILLE FROM LIGHT SNACKS TO MEALS...

Woolco Friday & Saturday

Weekend Super Specials

WE RESERVE THE RIGHT TO LIMIT QUANTITIES. SHOP EARLY WHILE QUANTITIES LAST!

'G.W.G.' Children's Jeans
Made in Canada in sizes 4-6x.
100% Cotton Denim. Made to fade ..... pair 7.95
Children's Wear

'G.W.G.' Girls' Jeans
100% Cotton Denim in a regular fit. Made to fade, in sizes 8-14.
9.95 pair
Teens' Wear

'Whisper' Panty Hose
Beige and Spice. One size fits up to 155 pounds.
pair .75
Hosiery

'Baby Scott' Disposable Diapers
Regular and Super absorbent. Fits babies 12 lbs. to toddler size.
1.99 pkg.
Infants' Wear

'Jockey' Denim Briefs
Hip style brief of 50% Cotton/50% Polyester. Navy Blue or Brown in sizes S-M-L-XL.
pair $2
Men's Wear

'Ayds' Reducing Plan
1½-lb. vitamin and mineral reducing plan. Assorted flavours.
2.89 each
Health and Beauty Aids

'Listerine' 1000 ml. Mouthwash
Kills germs on contact that may cause odour.
1.89 each
Health and Beauty Aids

'Woolco' Fine Cut Tobacco
Save money and roll your own. 6-oz. package.
1.99 each
Smoke Shop

'McCormicks' McBig Cookies
-1½-lb. cremes or 2-lb. snap assortment.
pkg. .99
Candies

'Canada Packer' Pullman Ham
Medium slice only. Limit 3 pounds per customer.
1.99 lb.
Carry-Out Foods

'Sylvania' Magic Cubes
and Flip Flash
No batteries needed. For newer type cameras.
1.99 pkg.
Cameras

'D & F' Photo Album
Self-adhesive pages. Accepts up to 96 pictures.
1.39 each
Cameras

'Diazinon' 32-oz. Insecticide
For gardening use. Can be used on flowers, vegetables or trees.
4.29 each
Indoor Garden Shop

'Ortho' Super Weed B Gone
40-oz. size weed killer for your lawn.
3.59 each
Indoor Garden Shop

'Purina' Dog Chow
Solid nugget dog food in 10-kilogram bag.
5.44 each
Pet Shop

Woolco DEPARTMENT STORES A DIVISION OF F.W. WOOLWORTH CO. LTD.

Town and Country Shopping Centre Douglas Street and Saanich

Personal Shopping only, please!
Store Hours: Monday to Saturday 10 a.m. to 10 p.m. While quantities last

ENJOY THE RED GRILLE FROM LIGHT SNACKS TO MEALS...

386-2121
Monday through Friday 8 a.m. to 6 p.m.
Saturday 8 a.m. to 5:30 p.m.

CLASSIFIED ADVERTISING

Vancouver Island's Largest Shopping Centre in Print

386-2121
Monday through Friday 8 a.m. to 6 p.m.
Saturday 8 a.m. to 5:30 p.m.

CLASSIFIED ADVERTISING RATES

All rates quoted are for insertion in both the Daily Colonist and Victoria Times.

Single Paper rates available on request.

REGULAR CLASSIFIED LOCAL RATE PRIVATE PARTY ONLY
10 word minimum
1 or 2 days
12c per word per day
3 to 5 consecutive days
10c per word per day
6 consecutive days or more
9c per word per day

All real estate, mobile home, rental and business advertising is considered to be commercial advertising and will be charged for accordingly.

REGULAR CLASSIFIED LOCAL RATE COMMERCIAL ADVERTISING
10 word minimum
1 or 2 days
15c per word per day
3 to 5 consecutive days
12c per word per day
6 or more consecutive days
11c per word per day

SEMI-DISPLAY LOCAL RATES
Any advertisement which varies from 6 pt. regular classified style shall be considered semi-display
14 agate lines per column inch
1 or 2 days
55c per agate line per day
3 to 5 consecutive days
50c per agate line per day
6 or more consecutive days
45c per agate line per day

NATIONAL AND OUT OF PROVINCE RATE
Regular Classified 17c per word
Semi-Display 65c per agate line
14 agate lines per column inch

BIRTH NOTICES
Up to 30 words $3.30
Each additional word 10c

DEATH NOTICES, MEMORIAL NOTICES AND CARDS OF THANKS
47.5c per count line per day

PRIVATE BOX NUMBERS
$2.75 except Help Wanted Advertisements, $4.40 which includes a Position Filled Advertisement.

Contract rates for local businesses available on request.

CLASSIFIED ADVERTISING COPY DEADLINES

REGULAR CLASSIFIED advertising may be placed in The Daily Colonist up to 5 p.m. the day prior to publication and in the Victoria Times up to 6:00 p.m. the day prior to publication.

SEMI-DISPLAY advertising may be placed in The Daily Colonist up to 12 noon the day prior to publication and in the Victoria Times up to 4 p.m. the day prior to publication.

CLASSIFIED SERVICE FOR DUNCAN COWICHAN VALLEY AND CHEMAINUS

Classified Ads phoned in to our Duncan office before 3:30 p.m. will appear in the following day's papers.

746-6181

TERMS OF PUBLICATION

The Victoria Press Ltd. shall not be liable for non-insertion of any advertisement beyond the amount paid for such advertisement.

In the event of an error occuring the liability of Victoria Press Ltd. shall not exceed the charge for the space actually occupied by the item in question.

All claims on error in publication shall be made within 12 hours thereafter and if not made shall not be considered. No claim will be allowed for more than one incorrect insertion not for errors not affecting the value of advertisement.

All estimates of cost are approximate. Advertisers will be charged with space actually used.

All advertising copy will be subject to the approval of the Victoria Press Ltd., who reserve the right in its sole discretion to classify, reject or insert copy furnished.

All advertisements must comply with the British Columbia Human Rights Act. This act states no advertisement may state or imply a preference, limitation or specification on the basis of an applicant's race, religion, colour, marital status, ancestry, place or origin, age; or sex (unless the matter relates to the maintenance of public decency AND prior approval has been obtained through the Human Rights Branch).

While every endeavor will be made to forward replies to box numbers to the advertiser as soon as possible, we accept no liability in respect of loss or damage alleged to arise through either failure or delay in forwarding such replies, however caused, whether by negligence or otherwise.

NOTICE OF COPYRIGHT

Full complete and sole copyright in any advertisement produced by Victoria Press Ltd. is vested in and belongs to Victoria Press Ltd.; provided, however, that copyright IN THAT PART AND THAT PART ONLY of any such advertisement consisting of illustrations, borders, signatures or similar components which is, or are, supplied to Victoria Press Ltd. by the advertiser in the form of reproduction proofs, veloxs, engravings, etc., and incorporated in said advertisement shall remain in and belong to the advertiser.

BUSINESS OFFICE HOURS

Monday to Friday
8:30 a.m. to 5 p.m.

PHONE DIRECT
386-2121
TO PLACE YOUR CLASSIFIED ADVERTISEMENT

CLASSIFICATION INDEX

VITAL STATISTICS
1 Births
8 Cards of Thanks

THE FOLLOWING SEVEN CLASSIFICATIONS ON THE LAST PAGE OF CLASSIFIED

305 Deaths and Funerals
308-A Cards of Thanks
309 In Memoriams
310 Funeral Directors
311 Monumentals
312 Florists
313 Miscellaneous

NOTICES
14 Announcements
15 Coming Events and Meetings
16 Catering, Banquets and Reception Rooms
17 Restaurants
18 Places to Visit
20 Lost and Found

EMPLOYMENT
21 Help Wanted — General
22 Office Help
23 Skilled Trades
24 Sales Persons and Agents
25 Teachers
26 Part Time—Temporary Help
28 Employment Service
30 Situations Wanted

BUSINESS SERVICES AND DIRECTORY
36 Business Services and Directory

PERSONAL SERVICES
38 Travel
33 Bands, Musicians and Orchestras
34 Pre-Recorded Music
40 Business Personals
43 Dancing
42 Education
71 Music Teachers
39 Personals
32 Trade Schools

MERCHANDISING
83 Aircraft
117 Antiques
78 Bicycles
80 Boats and Marine
65 Building Supplies
93 Cameras, Supplies and Photo Finishing
127 Chicks, Poultry, Hatching Eggs, Supplies
135 Farm Implements
60 Fuel
97 Furniture
120 Garden Supplies
99 Groceries, Meats and Produce
130 Heavy Equipment and Machinery
128 Livestock, Supplies and Events
100 Miscellaneous for Sale
103 Miscellaneous Wanted
109 Miscellaneous to Rent
77 Motorcycles
70 Musical Instruments
125 Pets and Supplies
96 Ranges, Stoves and Furnaces
92 Sporting Goods
115 Swaps
63 Timber
98 TV, Stereo, Radio Sales and Service
112 Wanted to Rent, Miscellaneous
116 Coins and Stamps

AUTOMOTIVE
155 Automobile Financing and Insurance
164 Auto Body and Painting
162 Auto Repairs, Service and Towing
168 Campers, Trailers and Motor Homes
166 Cars and Trucks Wanted
150 Cars for Sale
151 Sports, Import Cars
148 Lease Vehicles
169 Mobile Homes and Parks
149 New Car Directory
160 Parts, Accessories
158 Tires
154 Trucks, Buses and Vans
156 U-Drive and Auto Washing

ACCOMMODATION
185 Convalescent and Rest Homes
175 Hotels
178 Summer Homes, Cottages and Resorts
181 Tourist Accommodation

RENTAL
201 Apartments to Rent, Furnished
200 Apartments to Rent, Unfurnished
202 Furniture to Rent
203 Apartments Wanted
206 Duplexes to Rent
207 Duplexes Wanted to Rent
215 Halls, Warehouses, Stores and Offices to Rent
197 Housekeeping Rooms to Rent
199 Housekeeping Rooms Wanted
211 Houses to Rent, Furnished
210 Houses to Rent, Unfurnished
212 Houses Wanted to Rent
190 Room and Board
191 Room and Board Wanted
193 Rooms to Rent
194 Rooms Wanted
204 Shared Accommodations

FINANCIAL
155 Automobile Financing and Insurance
233 Mortgage Loans and Insurance
234 Mortgages for Sale
230 Personal Loans and Insurance
235 Wanter to Borrow

REAL ESTATE
280 Acreage for Sale and Wanted
240 Business Opportunities
241 Business Opportunities Wanted
247 Commercial or Industrial Properties
258 Condominiums and Townhouses
253 Country Homes and Properties
270 Exchange Real Estate
290 Farms for Sale and Wanted
263 Garages for Sale, Rent, Wanted
293 Gulf Island Properties
250 Houses for Sale
265 Houses Wanted to Buy
295 Listings Cancelled
268 Listings Wanted
271 Lots for Sale
294 Mainland and Out-of-Province Properties
273 Property for Sale
274 Property Wanted
244 Revenue Property
245 Revenue Properties Wanted
285 Up-Island Properties
256 Waterfront Properties
300 Churches

SUBSCRIPTION RATES

Wherever carrier service is maintained, $4.00 per month.

By mail — Vancouver Island and Gulf Islands, $5.00 per month, $14.50 per 3 months, $28.00 per 6 months, $55.00 per year. Rest of Canada, $6.00 per month, $17.50 per 3 months, $34.00 per 6 months, $66.00 per year.

Outside Canada, $16.00 per month, $192.00 per year.

BY MAIL
Saturday Times Only
Sunday Colonist Only
Canada, 50 cents per copy, $25.00 per year.
Outside Canada, 75 cents per copy, $37.50 per year.

CIRCULATION REPRESENTATIVES

Duncan, Chemainus— Mr. HILTON HOLT	746-6181
Nanaimo	753-2766
Lake Cowichan	749-3156

United States Representatives LANDON ASSOCIATES INC. New York, Chicago, Southfield, Atlanta, Boston, San Francisco, Los Angeles, Philadelphia, Rochester, Cleveland, Charlotte, Cincinnati, Syracuse, Hamburg, Williamstown, Clinton, Memphis, Levittown, Raleigh.

PAGE REPRODUCTIONS OR MICROFILM COPIES OF COMPLETE PAPERS AVAILABLE FOR ALL PAPERS PUBLISHED
PHONE 382-7211, LOCAL 276

1 BIRTHS

ALEXANDER — Born to Brian and Marian on May 28, 1977, a boy, Ryan Richard, 9 lbs. 2 ozs. Special thanks to Dr. Gough, Dr. Conley, Dr. Henry, Dr. Jaidis and case room staff at Royal Jubilee Hospital.

ARNOLD — Born on May 26, 1977, to Bob and Dena, a 7 lb. 9 oz. son, Matthew Clayton. Happy grandparents are Mr. and Mrs. A. W. Arnold and Mr. and Mrs. Ken Cronk. Thanks to Drs. Jack Anderson, Murray Morrison and C. K. Chan and the terrific staff at Victoria General.

DEATH and FUNERAL ANNOUNCEMENTS DIRECTLY FOLLOWING CLASSIFIED

14 ANNOUNCEMENTS

AUDITIONS CANCELLED
Music Theatre Club regrets that auditions scheduled for tonight at St. Michaels School for production of "White Horse Inn" are cancelled. Auditions will be held at a later date. Please contact 598-2005 for details.

QUADRA RECREATION CENTRE
1630 Quadra at Pandora
386-0722 385-9631
Hall Rentals — Dancing, Meetings

15 COMING EVENTS and MEETINGS

NON-STATUS INDIANS
BINGO
EVERY Monday
Esquimalt Legion, Admirals Road
Early Bird 7 p.m.
6 Cards $2.00
Extra Cards 25c
OVER $1000
20th GAME
$200
prize money each week
Free bus leaving Langford across from Westwind, 6:15 p.m. returning after extra game.
FREE BUS
into town after extra game
EVERYONE WELCOME!

ATHLETIC BINGO
WEDNESDAY
VICTORIA CURLING CLUB
1952 QUADRA
386-0723

SOUTH VAN ISLE LIONS BINGO
Fri., June 3, 7:30 p.m.
1600 Government St.
O.A.P. Hall
$1 for First Card
25c Card or 6 Carls for $2
Early Bird Bingo, 6:45 p.m.
25c Card or 6 Cards for $2
For $1

SPRING DANCE
SUPPORT
Charles Barber's Community Office
Sat., June 4th, 8 p.m.
Esquimalt Legion
Tickets $3, available at door
Big band sounds of the Coppertones
Refreshments
All are Welcome
ALL ARE WELCOME
Information 384-5430

RUMMAGE SALE, SAT. JUNE 4, from 1 - 4 p.m. Fernwood Centre, 1286 Gladstone, Victoria Voice of Women.

REGULAR SATURDAY OLD time dance, Centennial Church Hall, David St., 9-12, $1.50, Columbian Orchestra.

CAR WASH
25th Victoria Girl Guide Company at Quadra Disco, Saturday, June 4, 11:00 a.m. - 4:00 p.m. $1.00 per car.

MYSTERY TOURS
Leaves V.I. Coach Lines depot every Sunday at 1:50 p.m. Return 5 p.m. $5.50 includes tea 385-4411

BOTTLE DRIVE, ESQUIMALT Sanghees Softball, Esquimalt-Gorge area. Proceeds to uniforms and equipment.

BINGO AT PROSPECT LAKE Community Hall on Spartan Rd., Saturday, June 4th, 8 p.m.

16 CATERING, BANQUETS and RECEPTION ROOMS

HAVING A PARTY?
Have it at our place. You can book our brand new banquet room for your wedding reception, club or company dinner or family get together. Our rates are low, our food is great and service superb. Friendly Flo has all the details and is ready to serve.
384-7151 384-7151
JAMES BAY INN
270 Government

GEORGE'S BAVARIAN BANQUET FACILITIES
1021 Pandora 383-7121
INTERNATIONAL CUISINE
3 DINING ROOMS AVAILABLE
SMALL OR LARGE PARTIES
UP TO 150 SEATING CAPACITY
ENTERTAINMENT
AVAILABLE ON REQUEST

QUEEN'S BANK ROOM, AT THE top of Victoria Inn. Receptions, parties, etc. bartending and catering facilities on your premises or ours. Black Prince Catering Ltd. 388-4488.

20 LOST and FOUND

LOST SUNDAY MAY 29, FAR end of Esquimalt Lagoon off Farhill Road, 1 black pair skin diving fins, black hood for wet suit, mask, and snorkel. Left laying on log or fell off truck. They are no good to you unless you skin dive. Reward. 642-3007.

REWARD OFFERED, HAVE lost one small black change purse containing many important cards and documents, ID will carry name of L. Ehrlich. C-O Sunset Seed Co., Armstrong, B.C. or phone 546-2581 collect.

LOST: CAMERA, 35 MM AGFA in brown case with strap. On Saturday, May 28. Great sentimental value. James Bay, clifftop area near beach opposite Menzies Street. Please phone 384-4111.

LOST: LADY'S NAVY BLUE raincoat, W. J. Wilson label. Reward. 592-4591.

LOST—SMALL BLACK AND orange striped cat, Glanford and Kenneth Area, 479-0168.

FOUND — PAIR OF LADY'S BEfocals with black and smoke plastic frames. 479-6068 after 5:30.

LOST: VICINITY OF JAMES Bay, 3 rolls of blue wall paper, please contact, 384-6665.

LOST: SATURDAY, CHAIN necklace with tassle. 598-4442.

20 LOST and FOUND

LOST: PRESCRIPTION GLASSES, large blue and brown frame, Goldstream Park, bottom Mt. Finlayson Trail. 598-4362.

REWARD FOR INFORMATION or return of our female long-haired German Shepherd. Phone collect 743-4325, Shawnigan.

LOST IN JAMES BAY: TAN AND black Dachshund-type bitch dog, spayed. Family desolate. Reward. 384-6780.

LOST — MALE BLACK KITTEN. If found please phone 595-0667. Reward.

LOST: LONG HAIR TRIcoloured female cat. Beach Dr. 598-5877.

LOST: BLACK LEATHER WALlet, possibly Hydro building, 385-4963 or 598-3059.

LOST: BIRD, WHITE COCKAtiel, lost in Fernwood Bay area. Call 388-8910 or 385-0572

LOST — CAT, WHITE SHORT hair, 2 yrs old. Blue studded collar. Glanford-Carey area. 479-9578.

LOST: LADIES' GOLD WATCH, Birke Eterna. Sentimental value. Substantial reward. 386-9136.

LOST: LIGHT BROWN HANDbag, on bus or bench. Reward. 592-7058.

LOST: PAIR OF MAN'S GLASSES in brown leather case, vicinity Oak Bay Village. Reward. 592-0510.

LOST: HYDRAULIC JACK, AT Beaver Lake turnoff, reward, 652-3442.

LOST: ONE PURE WHITE CAT, approximately 18 months old, from 948 Inverness. 384-2388. Reward.

21 HELP WANTED GENERAL

ADVERTISEMENTS IN THIS CLASSIFICATION MUST COMPLY WITH THE BRITISH COLUMBIA HUMAN RIGHTS ACT

PROGRAM DIRECTOR
RESIDENTIAL TREATMENT CENTRE
NEW WESTMINSTER, B.C.
Responsible to the Board of Directors, the program director will plan and implement a residential treatment program for alcoholics as part of the system of care for Vancouver and the Lower Mainland region.
This will include the design and administration of the program and the hiring and training of staff.
The program will be administered by the Board of the Fraser Valley Alcoholism Society and it will be expected to be run in conformity with the Alcohol and Drug Commission guidelines.
QUALIFICATIONS
The successful applicant will have a degree in a related field preferable at the Master's level. Experience in the field of chemical dependency and previous supervisory and administrative experience is desirable.
SALARY
$1646-$1916 per month
Apply before June 21, 1977 to Fraser Valley Alcoholism Society, c-o YM/YWCA, 180 Sixth Street, New Westminster, B.C.

Dalmys Canada Ltd.
STORE MANAGERS
THE COMPANY:
National chain of ladies fashion stores is expanding.
THE CANDIDATE:
Male or female must be an aggressive individual with a background in retail management and capable of creating a strong sales team. Must also be available to move to Nanaimo or Vancouver.
OUR OFFER:
Salary which is comensurate with experience and complete company benefits. An excitink career in merchandising with Canada's fastest growing ladies fashion chain.
TO APPLY:
Call Miss Adrien in Vancouver at 689-8531 Collect for interview.

VICTORIA — SALES COSMETICIAN
Join the leader! Shoppers Drug Mart Hillside Shopping Centre needs you. Come join our cosmetic selling team. If you are self-motivated, aggressive, have minimum 3 years business experience, and are interested in a challenging career in cosmetics, we would like to talk to you. The positons to be filled are full time and part-time.
For an appointment, please contact (COLLECT:)
NANCY GOSS
Vancouver Ph. 926-7821
Koffler Stores (Western) Ltd.
601 - 100 Park Royal
West Vancouver, B.C.

UNEMPLOYMENT?
Not in the credit industry. Many companies are now desperately short of trained credit personnel. We are one of them.
BUT!
We will also provide the training you need for a career in credit management. We are looking for an energetic sales oriented person with a grade 12 education and willing to transfer for fast promotion. Call Avco Financial Services 385-6774 or 478-5541.

SUMMER — WHEN THE SELLING IS EASY. Customers are waiting to buy Avon's world famous line of products. It is a real earning opportunity. Call: 384-7345 B. McCartney

CASHIER NEEDED FOR LOCAL super market, Town and Country area, please state full name, age, sex, phone number, address, experience, and reply to Mr. Wong, 866 Yates, Victoria, B.C.

PIZZA PATIO, GORGE AND TILlicum has openings for experienced licensed dining room waiter and waitress. Apply in person between 9 and 11 a.m.

HELP WANTED
LIVE-IN CARETAKER FOR ESTABLISHED 40 SUITE CONDOMINIUM. APPLY TO VICTORIA PRESS BOX 281.

LIVE-IN HOUSEKEEPER WANTed for elderly gentleman. Oak Bay home. Two full days and nights off per week. 598-3961.

WANTED MATURE PERSON CApable of making salads etc, Cross's Market, 1310 Douglas Street.

DAYCARE FOR TWO BOYS, AGE 6 and 8, Tattersall and Saanich Road or Tattersall and Quadra Street areas. 386-7955.

APPRENTICE BUTCHER
Person to train as apprentice butcher. Apply to Langford Meat Market, 732 Goldstream.

DOWNTOWN, DENTAL PRACtice, requires full-time, B.C. certified, dental assistant, reply to Victoria Press, Box 212.

BABYSITTER WANTED TO STAY with 3 children while parents away for long weekend in mid-June. 658-8903.

COCKTAIL WAITER-WAITRESS, must be suitable for young clientele. 9 to 5, 388-6684, Monday to Friday.

BRENTWOOD INN
Requires pastry chef, cook, waitress-waiter. 652-2413.

EXPERIENCED APARTMENT resident manager. 50 suites. Expert handyman. 592-7678.

WANTED, COUPLE FOR MOTEL relief management position. Please reply to Victoria Press Box 259.

WANTED: PESTICIDE APPLICAtor with class 4 landscape and garden license. Phone 383-4138.

EXPERIENCED SALES PERSON for retail bakery, apply Golden Sheaf Bakery, 730 Fort Street.

21 HELP WANTED GENERAL

Registered Nurse
WITH INDUSTRIAL FIRST AID CERTIFICATE
For our Alberni Pulp and Paper Divison located at Port Alberni on Vancouver Island.
The successful applicant will be required to reside in or near Port Alberni and should have previous industrial experience. This is a permanent position on steady day shift and offers a wide range of benefits.
For further information please contact
V. Mauro
Vancouver Employment Office
1196 West Pender Street
Vancouver, B.C. V6E 2R9
or
F. A. Bishop
Alberni Pulp and Paper Div.
4000 Stamp Avenue
Port Alberni, B.C., V9Y 4E7

A WELL ESTABLISHED COMPANY REQUIRES
A Junior Service Represestative for Our Nanaimo Office.
An excellent benefit package is offered including car insurance.
QUALIFICATIONS ARE:
—Basic electronics
—Mechanical aptitude
—Good health and
—Good command of English.
Reply to:
Service Mgr.
P.O. Box 4186, St. A,
Victoria, B.C.
V8X 3X8

REASONABLE RENT FOR MARried couple in return for answering telephone and door between 5 p.m. and 7 p.m. 5 evenings a week and 4 evenings a week from 9:30 p.m. until staff comes on following morning at 8:30 — every second Sunday morning 'til 12 noon. We have at our business establishment a four-room suite with private entrance for only $30 per month. Not an answering service. No children or pets. Phone 383-3031 between 9 a.m. and 5 p.m.

HUSBAND AND WIFE AS GARdener and light housekeeper for lovely home at Qualicum Beach. Private quarters in a cottage available with full facilities. Salary open. Please send resume to Stanley H. Bekins, 1625 Chestnut Street, Vancouver, B.C. V6J 3K4. Phone 738-2191.

MATURE PERSON TO WORK, 5 half days weekly in new health supply supermarket. Qualifications: Well groomed, experienced with public, pleasant personality, and health minded. For interview, apply Vita-love, 435 Simcoe St. 9:30 a.m. -5 p.m.

NIGHT AUDITOR
Must have complete NCR 42 night audit experience in large (over 300 rooms) hotel with full facilities and all depts. Please phone 384-8111 local 7775 between 8 a.m.-4:30 p.m. weekdays, for further information and appointment.

COSMETICIAN REQUIRED
For well-known cosmetic company at a good location. We train you in all phases. Investigate the possibilities of this new career. Write stating qualifications to Victoria Press, Box 293 or phone 595-1586.

MANAGER-CARETAKER
Mature couple required to manage large apartment complex. Experience necessary. Apply Victoria Press Box 268.

WANTED: MATURE COUPLE for motel management position. Should have experience or clerical background. Please include brief resume and salary expected. Apply Victoria Press, Box 284.

ACCOMMODATION AND RENUmeration in exchange for babysitting and light housekeeping for two pre-school children and single father. 382-3278.

I REQUIRE LOVING DAYCARE in August for three children, girls 9 and 11, and son 8 months, all well behaved, Gorge area, will consider others. Daycare subsidy. 382-4830 after 6 p.m.

RESIDENT MANAGER REquired. Middleage couple for 56 suite adult building. General maintenance of building, gardening and other normal duties. Prefer experienced. Victoria Press Box 207.

EXPERIENCED RESIDENT caretaker couple, for 83 suite apartment block, with pool and facilities, position available immediately, please send resume to Victoria Press Box 199.

LIVE-IN NURSE-HOUSEKEEPER for elderly lady in pleasant Oak Bay apartment. Nursing qualifications and references required. Generous time off. Victoria Press Box 253.

ASSISTANT MANAGERS, MAture reliable couple for downtown motel apartment complex to live-in. Position available immediately. No children or pets. 385-3543.

MOTEL NIGHT DESK PERSON. Pay will be, the use of a one bedroom "self-contained" suite with all utilities included. References required. days 595-1919.

MAISON GEORGES LTD. REquire experienced people in electrolysis, application of extended nails, manicures and hairstylists. Phone 388-5585.

BRAND'S
Experienced waitress-waiters, cooks and cook's helper wanted. Please apply in person, 9-11 a.m. Brand's, 1009 Government.

FULL OR PART-TIME HELP for service station. Apply 305 Trans Canada Highway at Tillicum. No phone calls. See Al or Jim.

HOUSEKEEPER FOR ONE PERson. Pleasant position. Plenty of time off. Sunny furnished apartment provided, plus salary. 598-3689.

ELDERLY OLD AGE PENsioner gentleman requires old age pensioner lady as companion. Use of Sidney waterfront home with private room. 656-3292.

QUALIFIED CARPENTER OR contractor wanted to finish partially completed new home for contract price. Phone 658-1112 or 598-4371.

WAITER-WAITRESS WANTED, must have experience, 11-7 shift. Apply Belair Restaurant, 1708 Douglas Street.

MATURE COUPLE REQUIRED to manage new 28-unit apartment, experience necessary. Apply Victoria Press, Box 268.

CARETAKER REQUIRED FOR small apartment block. Retired couple preferred. 388-7421 (9 to 4 p.m.)

LIVE-IN BABYSITTER, LIGHT housekeeper, for 2 children age 12 and 5. Room and board plus remuneration Phone Pat, 656-4481.

HAIRSTYLIST
60% COMMISSION
With clientel, 477-2372, 384-6100.

BABYSITTER NEEDED MON. TO Fri., starting June 6, for 6 and 8 year olds. Ellery area. 384-5797 after 4.

DRAPERY SEAMSTRESS WANTed, must be experienced. Apply at Imperial Draperies, 3639 Shelbourne. 477-1611.

PAUL'S RESTAURANT LTD. wanted full time experienced waiter, waitress. Apply 1900 Douglas Street, between 2-3 p.m. only.

OCCASSIONAL EVENING BABYsitter for darling 3 and 4 year olds. Woodwards, Woolco area, must enjoy children. 384-0256.

SITTER REQUIRED IMMEDIately for 7 and 11 year old until August 5th, days only. Esquimalt. 384-6776. After 5.

LICENSED PRACTICAL NURSE for private duty in Oak Bay apartment. Phone evenings. 656-2087.

WANTED WAITER-WAITRESS for coffee shop, 9:30-4:00, 492 Esquimalt Rd.

EXPERIENCED PART-TIME butcher wanted, 2897 Foul Bay Road.

21 HELP WANTED GENERAL

RESIDENT ASSISTANT MANAGERS
Hard working, ambitious couple with apartment experience as assistant managers for large modern apartment building with swimming pool. Duties mainly cleaning and replacing managers two days per week. Please state experience and give references, Victoria Press, Box 67, Diamond Developments.

PROFITABLE NEWSPAPER ROUTES
LAKE COWICHAN AREA
The Daily Colonist presently has openings for carriers in the following areas: North Shore-Meades Creek Rd., Lake Cowichan; Youbou Rd., Youbou, B.C.
Anyone wishing more information, or wanting to apply for either of these routes should call either 749-3156, or Victoria, 383-4111 ex. 164, ask for C. Bradford.

WESTCOAST SAVINGS SERVICE REPRESENTATIVE
Wanted: an outgoing, pleasant, peraonality that works well with a team. If you have a minimum of one year's banking, credit union or trust company experience, and have the ability to conduct business in an accurate, friendly and personal manner, submit resume to: Gerry Ozero at Westcoast Savings Credit Union, 2067 Cadboro Bay Rd., Victoria.

Experienced Building Managers
Husband and wife team required for 34-suite apartment block in Duncan. Middle aged couple preferred. $417 per month, plus 2-bedroom suite. Please supply previous record of employment. Send to Mrs. J. Brown, J. H. WHITTOME CO. LIMITED, 88 Station Street, Duncan, B.C. V9L 1M5. 746-6161.

HOUSEKEEPER-MOTHER
For my daughters, aged 14 and 11, and son, aged 8. Must love and respect children. Recently divorced businessman to busy to cope. Daycare or possible live-in arrangement in separate quarters. Car supplied if necessary. Seeks refined intelligent, educated lady with good references. Salary negotiable. Apply Victoria Press, Box 279.

REQUIRED, EXPERIENCED branch manager for electrical distribution supply company. Please reply giving detailed accounting of experience and training in material handling, sales, Staff management. Some accounting functions required. Confidentiality assured. Please reply giving detailed resume of experience and background. To Victoria Press Box 263.

COMPANY ENGAGED IN ELECtrical industry requires several individuals for new and existing island vacancies. Branch Managers, Counter Sales, Shipping receiver, outside sales, warehouse and stock clerks, driver. Please reply giving resume covering experience, salary expected, and other pertinent information, all replies confidential, Victoria Press Box 263.

WANTED IMMEDIATELY: RElief cook in large retirement home, 2 or 3 days per week. Permanent position. Must be able to cook without guidance, familiar with portion control. Good home cooking, sweet baking, etc. Hours 10 a.m. to 6 p.m. Phone 383-5447 weekdays and 598-2465 weekends and evenings.

LEADING DEPARTMENT STORE is looking for career minded trainees in good physical condition, capable of doing heavy stock work. Must have grade 12. Retail experience would be an asset. Apply at Woolco Dept. Store Customer Service department from 2-3:30 p.m. weekdays.

MALISPINA CHILD DEVELOPment centre would like to advertise positions for September 1st. All applicants must be registered with Community care facilities. Applications must be in by Friday, June 10th. Write Diana Ladell, c-o Malispina Daycare, 900 Fifth Street, Nanaimo.

MANAGER REQUIRED
For ready-mix firm in Victoria area. Experience in truck driving, sales, dispatching and mechanical aptitude. Attractive starting salary with dental and medical plan. All applications will be handled in confidence. Please send resume to Victoria Press, Box 200.

COULD YOU USE AN EXTRA INcome, want to buy a boat, a new car, furniture or something else that you want but can't afford? We have openings for full or part time sales people. Call now for appointment, Langford Branch of Electrolux Canada Ltd. 478-9566.

LIVE-IN HOMEMAKERS
Opportunities for semi-retired ladies to help their local communities. Your experience needed by HEALTH CARE SERVICES UPJOHN LIMITED. Call us to 388-6639, Monday-Friday, 9-4:30.

Hairstylist., if you have the experience we have the clientel, interested ??? call us at Headliners, 477-0154.

GINGER GROUP
Requires hairstylist, good commission, great working conditions, own clientel an advantage, phone 382-7236.

MACHINIST FOR THOMPSON Machine Works Ltd. Experienced in jobbing shops preferred, union rates and fringe benefits. Contact the shop foreman at 468-7623 or Box 160, Parksville, B.C.

22 OFFICE HELP

ADVERTISEMENTS IN THIS CLASSIFICATION MUST COMPLY WITH THE BRITISH COLUMBIA HUMAN RIGHTS ACT

OFFICE MANAGER —ACCOUNTANT
Required for large mixed vegetable farming enterprise near Duncan, B.C. Applicant to assume responsibility for co-ordinating budgeting, accounting, financial reporting, and office administration. Candidates are preferred to be advanced RIA or CGA students or graduates with definite communicative skills or have extensive experience in the above.
The position offes a competitive salary with an excellent opportunity for an energetic and responsible person.
Reply with resume to Cowichan Indian Co-operative Farm Association.
P.O. Bos 458, Duncan, B.C.
V9L 3X8.
ONE HUNDRED
NEW AND USED
8028 GRANVILLE, VAN.,
[illegible]

RECEPTIONIST-SWITCHBOARD OPERATOR
Applications are invited for the above full-time vacancy at the Gorge Rd. Hospital. Must possess typing speed of 45 wpm minimum, 1 year general office experience. Preference to persons having experience with cash. To apply or obtain further information, phone Personnel Department 386-2464 Local 217 between 8:30 a.m. and 3 p.m. Applications will be accepted Monday, June 6th to Wednesday, June 8th, 1977.

ACCOUNTANT
Required immediately for small community hospital. Must have some formal accounting training and experience. Position involves maintaining complete set of books, preparation of monthly statements, dealing with computer service for payroll and day to day administration of Collective Agreements. Write in confidence to Administrator, Chemainus General Hospital, Box 499, Chemainus, B.C. V0R 1K0.

22 OFFICE HELP

AN EXPANDING GROUP OF companies in the leisure time field require an experienced bookkeeper. Applicants must be capable of handling accounts payable; as well as a variety of clerical duties relative to the accounting department. We offer a competitive salary and a challenging position in a busy interesting office. Please include a resume when you apply to Victoria Press, Box 291.

LEGAL ASSISTANT
A mature person with experience in corporate and Real Estate required, who relates well to clients. An interest in increasing their responsibility for office administration would be an asset. Reply in confidence to S. J. Dunn, 388-9511, Ste. 205, 733 Johnson St.

PLEASANT, RESPONSIBLE SECretary required for small office downtown Victoria to commence June 20th. Answering telephone, shorthand, typing and Telex skills a necessity. Salary $211 to $240 per week, depending upon experience. Medical plan. Reply to Victoria Press, Box 286.

FINANCE CLERK TYPIST
Permanent position available for responsible person to perform varied office duties, be accurate with figures, good typist and capabale of dealing with the public. Apply in writing giving details of experience to Victoria Press, Box 292.

CONVEYANCING SECRETARY required for pleasant downtown office. A minimum of one year's experience in a legal company essential. $700 to $950 depending on amount of experience. 386-9021.

RESPONSIBLE POSITION FOR self starter in a lawyer's office. Must have a minimum of two years experience in Estates and Wills. Salary negotiable depending on experience. 386-9021.

GENERAL INSURANCE OFFICE requires secretarial help. Typing, shorthand a necessity, insurance experience an asset. Must be willing to learn. Please send resume to Victoria Press, Box 180.

SECRETARY REQUIRED FOR Oak Bay area office. Pleasant surroundings with varied responsibilities. Shorthand a must. Send resume to Victoria Press Box 274.

IMMEDIATE OPENING FOR EXperienced secretary for independent school. References required. Apply to Victoria Press, Box 278.

LEGAL SECRETARY WITH EXperience in litigation required. Salary negotiable. Phone Pat Askew, 385-1411.

GENERAL LEGAL SECRETARY required with a minimum of one year's experience in a law firm, $750 to $850. 386-6754.

INSURANCE TYPIST REQUIRED for June 27th to Sept. 2nd. Experience in personal lines an absolute must. 386-6754.

LEGAL SECRETARY, LITIGAtion experience, salary negotiable. 388-7881.

EXPERIENCED MEDICAL steno for busy doctor's office. Victoria Press, Box 260.

PART OR FULL-TIME SECREtary. Some bookkeeping, typing, P.O. 5051, Station B.

CERTIFIED DENTAL ASSISTANT required for modern practice. Apply Victoria Press, Box 276.

23 SKILLED TRADES

ADVERTISEMENTS IN THIS CLASSIFICATION MUST COMPLY WITH THE BRITISH COLUMBIA HUMAN RIGHTS ACT

SCHOOL DISTRICT NO. 65 (Cowichan)
PLUMBER-GAS FITTER REQUIRED
Written applications are invited by the Board of School Trustees for the following:
JOURNEYMAN PLUMBER GASFITTER
Maintenance Department Staff
The 1977 wage rate for this position is $8.79 per hour (subject to A. I. B. approval). The applicants for this position must provide documented evidence of Journeyman Plumber status (Department of Labour Certification) and experience, and must be in possession of, or eligible for, a current Department of Public Works Gas Fitter's Licence, which must be maintained for the duration of employment.
Application forms can be obtained from the Maintenance Office, 2557 Beverly Street, Duncan, B.C., V9L 2X3. Applications must be in the hands of the Works Superintendent, at the above address, not later than June 17th, 1977.

Stationary Engineer
4th class required immediately for large residential hotel. Knowledge of carpentry and odd jobs an asset. Salary and hours to be discussed. For appointment, phone 598-3326, between 8 a.m. and 4 p.m.

LICENSED PRACTICAL NURSES. Applications will be accepted for licensed practicle nurses to work on an on-call basis. Must be licensed in B.C. and available to work at these two shifts. Interested persons apply in person to Personnel Department, Gorge Road Hospital, 63 Gorge Road East.

CHOPPER GUN OPERATOR
Needed for progressive frp. mfg. co. Has to be ambitious, steady, with general knowledge of frp. fabrication methods. Min. 1 yr. chopper gun experience a must, familiar particularly with Binks. Reply Victoria Press, Box 295.

STEEL FABRICATORS AND qualified welders, union wages and benefits. To start immediately. E and M Machine Works, Duncan. Phone Garry, 746-5181 or 683-4935 or 245-7126.

EXPERIENCED, FRAMERS wanted. Oakcrest Construction, 1911 Quadra, 384-5513.

24 SALES PERSONS and AGENTS

THE ADVERTISEMENTS IN THIS CLASSIFICATION MUST COMPLY WITH BRITISH COLUMBIA HUMAN RIGHTS ACT

WANTED
7 full-time
4 part-time
$8 per hour full-time
$6 per hour part-time
Must be neat in appearance, must have a car. We hire students of legal age. For interview:
CALL 385-4015

YOU CAN BE SUCCESSFUL IN REAL ESTATE
With professional guidance and training, you can be successful in today's market. If you feel you are not receiving the direction you need and want to be part of a progressive office, then feel free to call me, Cliff Salmond at Gardner Realty Ltd., 895 Fort St., 385-7721 or 477-3626.

$100 A DAY OR MORE IS WHAT you'll earn if you're great — $75 if you're good. We are expanding under new management — we need top direct sales people now !!!! Must be free to travel Island and have own transportation. Apply in person — Sooter Studios, 768 Yates.

REQUIRED, EXPERIENCED sales people for electrical construction and industrial sales. Please reply giving detailed accounting of experience and training. Only self-starter and individuals with proven record need apply. Confidentiality assured. Victoria THIRTY

CUSTOM DRAPERY SALES
Commercial and residential. We have an opening for a well-qualified sales person m/f with minimum 3 years experience, remuneration commensurate with ability. Reply in writing to Victoria Press Box 272.

SALESPERSON REQUIRED FOR new home sales. Real estate training not essential, but an asset. Please send resume to Victoria Press Box 285.

24 SALES PERSONS and AGENTS

Real Estate Career Training Produces Success

Block Bros. will train you in sound proven methods enabling you to quickly reach your desired level of success. A sample is the new "Xerox" in-depth "Professional Selling Skills" technique. Successful prestigious salesmen just don't happen, they are trained. Call today. Interviews by appointment only.

Block Bros. Realty
477-1841 478-5561 386-3231

LICENSED REALTORS
THE PERMANENT OFFERS
Specialized training, $1000 per month salary plus commission plan (to qualified applicants) estates, trans-Canada referals and relocations all the tools to help you on the road to success.
LARRY BROOKS DOUGLAS ST. 382-9191
BOB COCHRANE SHELBOURNE 477-0141
BILL ROGERS DUNCAN 748-8105
CANADA PERMANENT TRUST COMPANY

INTERNATIONAL CREDIT MANagement Service requires 2 sales representatives, for Vancouver Island. Commission sales. Several years successful sales and management experience necessary. Ability to analyse accounts and credit procedures. Applicants required to work independently, provide own transportation, be licensed and bonded. Apply in writing to Dixon, c-o 101-727 Johnson Street, Victoria, V8W 1M9.

EXCELLENT OPPORTUNITY for right person to build a satisfying prestigious life time career. Potential earnings $12-$30,000 per annum. Experience in selling not essential, as full training given. Are you ambitious, energetic, intelligent? If you are and have integrity then you owe it to yourself to investigate this offer. Phone Geoff Chamberlain 479-8295.

WANTED: ADVERTISING SALESperson, Island work, established business, excellent commission. Victoria Press, Box 277.

25 TEACHERS

ADVERTISEMENTS IN THIS CLASSIFICATION MUST COMPLY WITH THE BRITISH COLUMBIA HUMAN RIGHTS ACT

The 'Namgis Education Society is working toward taking over the Education of Indian children in Alert Bay. As a beginning, the Society is seeking certificated applicants to fill the following positions:
1—Kindergarten Teacher
2—Teacher for a mixed class of Grades 8, 9 and 10.
Applicants must be willing to work closely with the Society in providing academic and culturally based curricula for Indian students who may have had difficulties in the public school system.
These are challenging opportunities for teachers interested in an alternative to the traditional classroom.
Curriculum vita with name, address and phone number of interested applicants should be sent by May 28, 1977, to:
David J. Hunt,
Chairman
Namgis Education Society,
Box 210,
Alert Bay, B.C.,
V0N 1A0.

School District 85
VANCOUVER ISLAND NORTH
Applications are invited for the following teaching positions, effective September 1st, 1977.
TM R— We require an experienced and-or trained TMR teacher for 6-10 year olds in a small school setting in the Port Hardy area.
LEARNING ASSISTANCE
PRIMARY
INTERMEDIATE
LIBRARY PLUS CORE SUBJECTS
ENGLISH-SOCIAL STUDIES — Grades 8-12
Please send information of background, training and reference to: District Superintendent of Schools, Box 90, Port Hardy, B.C. V0N 2P0

SCHOOL DISTRICT No. 66
LAKE COWICHAN
Applications are invited, from qualified persons, for the following one year temporary position;
Grade 6—English, Math, Social Studies, plus Grades 6, 7, and 8, Music Program.
Preference will be given to a person who is able to design, and operate a music program with a wide range of music activities, including coordinating with dramatic presentations and community concerts.
Send applications to Mr. R. W. Huestis, District Superintendent Box 10, Lake Cowichan, B.C., before June 9, 1977.

TRAIL IN DISPUTE
SD11, Trail, has been placed in dispute by the B.C. Teachers' Federation. Possible applicants for teaching positions in SD11 are strongly advised to contact the B.C. Teachers' Federation, No. 105-2235 Burrard Street, Vancouver, B.C., V6J 3H9, for further information.

PRINCIPAL
SCHOOL DISTRICT 85
VANCOUVER ISLAND NORTH
SEAVIEW ELEM.-JUN. SEC. SCHOOL
PORT ALICE, B.C.
Enrolment — 330
Grades K-10
Staff: 16 (including principal)
Please apply in writing on or before June 10 to M. Roscoe, District Superintendent of Schools, Box 90, Port Hardy, B.C. V0N 2P0. Please send information on your background, training and references (including classroom experience as well as administrative experience).

QUALIFIED PRE-SCHOOL SUpervisor required for full time position in well established private nursery school, Langford. 478-2052.

SELL IT FAST THROUGH CLASSIFIED

26 PART TIME or TEMPORARY HELP

ADVERTISEMENTS IN THIS CLASSIFICATION MUST COMPLY WITH THE BRITISH COLUMBIA HUMAN RIGHTS ACT

WANTED, PART-TIME FLORAL designer, must be experienced. Apply in writing to P.O. Box 5268, St. B. Victoria, B.C.

LIVE-IN WEEKEND RELIEF person in small guest home. 383-5840.

30 SITUATIONS WANTED

B.C. REGISTERED NURSE WITH industrial first aid certificate and administration experience, would like an interesting and challenging position. Excellent references. Reply Victoria Press, Box 294.

MAN WITH RESIDENTIAL house design and construction experience requires work in Victoria area during the months of July and August. Reply to Victoria Press Box 83.

YOUNG MAN LOOKING FOR part-time job of any kind. Will work during the day. Can be laboring. Please phone 595-4648 before 5 p.m.

RELIABLE MIDDLEAGED woman desires work sitting with elderly persom while family is away. (Sleep out). Also clerk or cashier. Urgent. 383-8415.

RETIRED COUPLE, BONDABLE, desire caretaking job, logging camp or private is. Have own 70' tug. M. Stanley, c-o 2392 Porcupine Hill, Nanaimo, B.C. V9O 2P9.

BABYSITTING — DAY CARE, recreation, play area provided, Weekdays, Carey Rd., Marigold area. 479-0967.

MARRIED MAN WANTS GARdening work, experienced, phone 598-7657 mornings 7 to 8, evenings 4:30 to 6:30.

LICENSED DAY CARE, UNIVERsity area. Opening for 2 children. Some educational facilities. 592-9820.

PART-TIME BOOKKEEPING and accounting, weekly or monthly, including financial statements. Tel. 478-0454.

RELIABLE MAN WITH SHIPping and receiving experience would like any type of part-time work. 382-6976.

INTELLIGENT WOMAN KNOWS Europe, Far East, seeks challenging work in sales, PR, travel, etc. Will relocate. Ring 656-4214.

CASUAL WORK — PAINTING, gutters cleaned, lined, installed, repaired. Home maintenance. 479-9887 Wesley.

MATURE WIDOW AVAILABLE for sitting Jubilee area preferred. 595-0269.

RELIABLE GIRL WITH QUALIfications will babysit summer months. Infants. 385-2134.

HOME CLEANING SERVICES. Rug cleaning, windows, walls, etc. Recommendations. 478-0969.

WOMAN TO DO HOUSEKEEPING duties. $5 per hour preferred. 384-9280.

COUPLE, MIDDLE-AGED SEEK apartment caretaker position. Reliable, references. 385-5671.

YOUNG MAN NEEDS PART time job of any kind. 479-7925 after 5 p.m.

YOUNG WOMAN SEEKS PART time babysitting position, hours flexible. 592-3528 Alexandra.

WILL BABYSIT MONDAY-Friday, my home, Fernwood and Bay area. 595-4469.

WILL CLEAN HOUSE FROM 9-5. Contact Debbie, Phone 479-2814.

GARDEN WORK WANTED, REliable and reasonable. 595-0602.

TALL GRASS CUT, BACK YARDS and vacant lots. 477-1746, 479-4865.

OUT OF WORK, WILL DO MOVing, painting, hauling or? 384-9943.

YOUNG MAN WOULD LIKE ODD jobs. Phone Roy 595-0297.

I WILL CLEAN YOUR GARDEN expertly. 477-3004 or 479-4697.

33 BANDS, MUSICIANS and ORCHESTRAS

WANTED: BASS PLAYER TO complete lounge style quartet. 478-4554.

BIG BAND FOR HIRE. COPPERTONES — 384-1274.

34 PRE-RECORDED MUSIC

WAYNE'S MUSIC FOR ALL OCcasions, reasonable rates. Phone 479-4835.

LLOYD'S MUSIC UNLIMITED, 25 years' dance know-how. 656-5614.

CANDU MUSIC
Well prepared for all occasions, receptive to all requests. 384-5521.

DENNY'S CANNED MUSIC
656-3585

36 BUSINESS SERVICES and DIRECTORY

Accounting Service

ACCOUNTING, COVERING ALL your needs required, competently including secretarial matters, reliable, meticulous, desire small business firms. Please call between 9-4, 479-5898.

EXPERIENCED BOOKKEEPER will keep books for small businesses at very reasonable rates. Phone 385-7354 after 5:30 p.m.

BOOKKEEPING AND OFFICE management part-time for small businesses. Reliable, accurate, reasonable. Phone 382-8307.

Appliance Repairs

APPLIANCE REPAIRS, WASHers, dryers, stoves, reasonable rates. Phone Jim's Appliance, at 388-5363 anytime.

Appraisals

P. G. JACKSON LIMITED
All Types of Real Estate Appraisal anywhere on Vancouver Island
535 — 1070 Douglas Street 388-9102

Auto Glass

CALL US — 382-3031
BOSSOM GLASS CO. LTD.
OUR PRICES ARE LOWER SEE US FOR YOUR AUTO GLASS REQUIREMENTS AFTER YOU VISIT THE ICBC CLAIM CENTRE. WE ARE JUST ONE SHORT BLOCK AWAY AT 3347 OAK ST.

Blasting

SANDBLASTING
Will Do Big or Small Jobs
Will do brick, cement, wood, glass, steel, etc. Big buildings and small buildings, boat trailers and furniture. 388-7313.

Breathing Equipment

PROBLEMS BREATHING?
Home respirators and nebulizers, oxygen and equipment. For volume use we feature Marx Oxygen Support System for brochures and information call Jack, no obligation. Wass Breathing Equipment, 2235 Shelbourne, 595-4331.

Cabinet Making

CUSTOM BUILT CABINETS, vanities and commercial fixtures. Phone 652-1808, evenings 479-0078.

CUSTOM BUILT CABINETS. DO you want quality work, sensibly priced? Rick, 656-7032.

Carpenters

—SLANDFRAMIN G
We now have experienced crews available for residential or commercial framing, and finishing. Custom homes are our specialty. Estimates and references given on request.
HOUSE FRAMING
477-5130

Classified — Victoria's Largest Proven Market Place — Where Your Articles Sell Fastest! Cost Less to Sell — 386-2121

36 BUSINESS SERVICES and DIRECTORY

Carpenters

LET US HELP YOU PLAN YOUR next renovation or new home at no cost. Cheerful experienced workers, moderate rates and excellent recommendations. Len Grover 478-7674 or 384-0912.

DRYWALL, TAPING AND boarding, ceiling and wall textures. Two tones. Arches, etc. No job too small. Call us we're hard to beat. 383 3462 anytime.

GENERAL CARPENTRY, CONcrete additions, fencing, roofing and framing. Best prices in town. Phone between 5 and 6 p.m. 385-4255.

GENERAL CARPENTRY. SUNdecks, carports, additions, basements finished, drywalling, T-bar or sprayed ceilings, work guaranteed, free estimates. 478-8894.

REPAIRS, REC ROOMS FINished, etc. No job too small, very reasonable rates, free estimates. Phone 477-2898.

VERSATILE HOME MAINtainer, carpentry, renovations, cabinets, painting, papering. Quality work. Adam, 385-3090.

QUALITY HOUSE FRAMING and renovations, and additions, etc. Reasonable prices. 382-9530, 384-4085.

QUALITY WORKMANSHIP, RENovations, odd jobs, call Sampson Construction at 478-0284.

CARPENTER NEEDS WORK, will estimate siding and finishing. Phone anytime, Joe, 478-1025.

EXPERIENCED FRAMING crew available now. Phone 652-3602 evenings.

ADDITIONS, RENOVATIONS, REpairs, sundecks, concrete forming, etc. 477-9354.

FRAMING CREW, CUSTOM houses our specialty, free estimates. 656-1897.

REASONABLE RATES FOR framing, we have our own concrete form. 656-7143, 595-3862.

HOUSE FRAMING, HOME IMprovements, additions, renovations, J. Leek and Sons, 386-7490.

FRAMING CONTRACTS WANTed, houses, duplexes, etc., 477-8990.

SMALL JOBS ML SPECIALTY. Howie, 478-4705.

Carpets and Linoleum

HOURIGAN'S
CARPETS AND LINOS LTD.
FLOOR COVERING SPECIALISTS
715 PANDORA AVE. 386-2401

CARPET TREND
MOVING DAY SPECIALS
Prices on all inventory are slashed — in some cases
Below Our Cost
See Ad Misc. Section for Details
Corner of Skinner and Langford (Vic. West) 386-7501

COMPLETE CARPET CLEANING services, free pick-up and delivery. Free estimates. All work guaranteed. 477-7864.

CARPETS AND LINO INstalled. Reasonable rates. Free estimates. Phone 384-1656.

Carpet Cleaning

SPRING CLEANING
Chesterfields, love seats, chairs, etc. drycleaned in the home. Dry almost immediately. 1973 prices. Douglass Carpet and Upholstery Cleaners. Phone 592-9517 for free estimates.

RON'S CARPET CLEANING
12c square foot, Phone 658-5995.

Cement Contractors

MITCHELL BROS. CONCRETE Co. Residential and commercial cement finishing. Quality workmanship guaranteed. Call Bill at 384-7501.

SPECIALIZE IN BASEMENTS, carports, sidewalks, patios. Free extimates. 388-4806.

HOUSES RAISED, MOVED, foundations, floors, driveways, patios, Free estimates, 382-3709.

Cleanup Services

I NEED WORK
Young man with 1-ton truck will do any size cleanup, hauling or small moving. Low hourly rates, very reasonable and reliable. 656-1041.

VICTORIA COMMUNITY WORKERS
Near enough to be there when you want us.
385-4654.

BASEMENT GARAGE AND yard cleanup, hauling. Residential and commercial. Free estimates. Call mornings before 9 a.m., afternoons after 4 p.m., 388-4678.

HOME AND YARD CLEANUPS — for trades or cash, call Victoria Community Workers.
Day or Night
384-4632 for immediate action.

D & A SERVICES. RELIABLE men with new ¾-ton or 1-ton flat-deck for any type of hauling or clean-up including trailers and boats. Estimates, 478-8742.

NO CHARGE AND UP
Two young responsible men have large truck. Basement, attics, composts, etc. Very reasonable. Bob's, 386-2451 anytime.

YOUNG MAN WITH TRUCK will do cleanups, yards, composts, basements, etc. Very reasonable. Free estimates, 385-4958.

FREE REMOVAL FREE
Any unwanted household items and furniture, and cleanups. 385-8385, 388-6275 pager 732.

WILL HAUL AWAY OLD HOUSEhold articles, large or small. Also carpentry work done. Reasonable. J. Leek and Sons, 386-7490.

BASEMENTS, COMPOST, YARDS, you name it. 479-3689.

36 BUSINESS SERVICES and DIRECTORY

Cleanup Services

RELIABLE, RESPONSIBLE, reasonable. Cleanup and hauling services. Anything - everything. 382-3620.

CLEANUPS AND HAULING, junk furniture, composts, garages, yards; basements. Free estimates. Eugene, 383-3528.

CLEANUP, MAN AND EMPTY truck looking for work; reasonable. 385-7965.

BASEMENTS, ATTICS, YARDS, compost boxes and general hauling. 658-5406

MAN WITH TRUCK WILL DO spring clean ups, reasonable. 382-2348.

I STILL HAVE CHEAPEST RATES
Hauling, cleanup, $7 hour, $12 — two men. 383-1383 or 384-9847.

MAN WITH PICKUP — SMALL cleanups, anytime. 388-6049.

Contractors

WHEATON CONSTRUCTION LTD.
General Contractors
Building Consultants
385-5702

ISLAND FRAMING
We now have experienced crews available for residential or commercial framing, and finishing. Custom homes are our specialty. Estimates and references given on request. 652-3572

F. J. CONSTRUCTION. ALL sorts of carpenter work, additions, alterations, finishing, framing, etc. Private and commercial. Free estimates. Call Fred Jorgenson, 642-3075.

BETTER BUILT CONSTRUCtion, all types of contracting. How about a sundeck? Special consideration to O.A.P. 598-7219, 595-4451.

WHOLE WINDOWS BOUGHT, any quantity. We pick-up.
VICTORIA COMMUNITY WORKERS
385-4654

BEFORE YOUR FINAL DECISION about any improvement or addition at home or office, call me for better ideas and sensible prices, 479-2420 evenings.

O. J. CONSTRUCTION LTD.
Professional services for general contracting, framing and custom building. 382-8819.

FARMER CONSTRUCTION
Design — Renovations
388-5121

K. HEYDE CONSTRUCTION LTD. Framing, finishing and siding crews. 479-5640.

G.V.T. CONSTRUCTION
Framing, quality finished, 595-3023.

FRAMING CREW, CUSTOM houses our specialty, free estimates. 656-1897.

CONSCIENTIOUS HOME IMprover by the hour or contract, George, 382-3490.

Drafting

QUALITY HOUSE PLANS drawn to your design. 652-5757.

Drain Service

R. J. RESTALL CONSTRUCTION Ltd., framing and general contracting. Quality guaranteed. 478-0430.

Draperies

HOURIGAN'S
Floor Covering Specialists
NOW SHOWING DRAPERIES
PROMPT IN-HOME SERVICE
715 PANDORA AVE. 386-2401

Drywall

DRYWALL, TAPING AND boarding, ceiling and wall textures. Two tones. Arches etc. No job too small. Call us we're hard to beat. 383-3462 anytime.

EXPERIENCED DRYWALLER, reasonable rates. Phone 474-1646, Randy.

NEW AND RENOVATIONS, free estimates. Phone 385-8011.

Electrical Contractors

NEW HOUSES WIRED, OLDER houses rewired. Service changes, renovations, commercial wiring, electric heating installation. Reasonable rates. Satisfaction guaranteed. Call for an estimate today. SIRWEL ELECTRIC LTD. 595-3876.

C.J. WELLS ELECTRIC LTD. All forms of residential wiring done by journeyman electrician, at reasonable rates. Call Jim Caudwell, 479-4585.

OLDER HOMES REWIRED — NO down payment. We finance at bank rates with approved credit. EDDY'S ELECTRIC — 385-7566

WIRING AND REWIRING
382-2660, 474-1454
Domes Enterprises Ltd.

FIRESIDE HOLDINGS LTD.
Residential, new and rewiring
478-9475

Excavating

MATTSON BOBCAT SERVICE
Excavating, sewer lines, drainage installations, septic fields and all backhoe work. Hauling and clean-up work. Also a complete line of Landscaping work (from shrub planting to rock work and terracing or fencing). Work is 100 per cent guaranteed with fast, efficient service. Free estimates. 384-0277.

ALL EARTH WORKS AND PIPE works, excavating and trucking. Call Brian 479-2595.

36 BUSINESS SERVICES and DIRECTORY

Excavating

EXCAVATING, LAND CLEARing, road building, demolition, sand and gravel equipment rentals, 24-hour service. Radio controlled.
O.K. Trucking Co. Ltd.
Bus. Office, 2840 Nanaimo, 386-3414
Dispatcher, 2720 Turner, 382-6136.

WELCH'S DIESEL BOBCAT AND Trucking, Caterpillar, excavation, backhoe, terracing, rotovating, sewer and drain installation, clean-up and hauling. Reasonable. care. 658-5501.

BOBCAT SERVICE, — COMMERcial and residential, landscaping, basements, back filling, backhoe, and rotovating. Contact Juan De Fuca Lawn Services. 388-9153 (res. 478-9917).

SEWER AND SEPTIC INSTALLation, guaranteed and insured. Call Brian, 479-2595.

ANYTIME—EXT. BACKHOE
Crawler "450" 4-1 bucket
LOISELLE BROS. 383-4568

ROBERTSON'S EXCAVATING. 450 Case, land clearing, bulldozing and backhoe. 595-8530.

Fencing

FENCING AND GATES — ALL types in wire or wood supplied, installed or repaired. Island Chain Link Fencing Ltd. For free estimates phone 477-0332.

FENCES BUILT OR REPAIRED any style, reasonable rates. 382-2732, 478-1050.

7' ROUND CEDAR POSTS, $1.50; 7' split posts, $1.35, round fence rails, 12c per foot. 478-3987.

VAN ISLE CHAIN LINK FENGing. 386-1841.

Flooring and Sanding

M&M FLOOR
Nights: Al 386-3078—Mike 652-4308
COMPLETE FLOORING CENTRE
Hardwood, Carpets and Linos
532 William St., 384 0343

Gardening

PESTICIDES ARE DANGEROUS
And may not be necessary. For a sensitive approach to pest control call Insecta Consultant Services.
479-8177
Biological, Cultural and Chemical Control
Gov't Certified Licensed, Insured

CONTRACT FOR LAWN OR GARden maintenance. Residential or commercial. For Scandinavian workmanship phone E. Jacobsen's Garden Maintenance, serving Greater Victoria. 479-6422.

DUTCH LANDSCAPERS. LAWNS, rockeries, planting, redesigning, cleanups, power raking, low maintenance gardens. Government certified spraying, fencing, patios. 384-7653.

HARVEY'S LANDSCAPING AND garden service, new lawns and design, lawns cut, maintenance by contract. Fong 384-8521, 479-7078.

OLDER UNIVERSITY STUDENT, very experienced in Victoria gardening, no job too large, call 592-7937, 382-0248.

JUAN DE FUCA LAWN SERVICE (also landscaping). Experienced and guaranteed. 388-9153 (Res. 478-9917).

HARD WORKING, EXPERIenced reliable, young man, will do large scale clean ups and lawns. Reasonable. 302-9400 evenings.

GARDENING, REASONABLE rates. Phone 383-7550, ask for Peter.

CLEAN-UP AND STEADY garden maintenance. G. Barta, 479-9278.

FRANK RANOGAJEC: DO EXpert job of landscaping, pruning and general gardening. 477-5335.

EXPERIENCED GARDENING. Reasonable rates. For good spring cleanups, 386-2673.

GARDENING AND TREE PRUNing, ornamentals, hedges trimmed. Reliable service. 383-8363.

TALL GRASS CUT, GARDEN ROtotilled. Phone 479-1337.

GARDENING, $3.50 PER HOUR. 474-1955.

Glass and Glazing

WINDOWS
Change wood to aluminum, single to thermo with Ever-brite. 384-1423, 658-8817.

Gutter Cleaning and Repair

Aluminum Gutters
5" CONTINUOUS in baked enamel
B.C. ALUMINUM 479-7121
"THE NAME YOU KNOW"

FOR DIGGING DRAINS, CLEANing and replacing gutters, call Victoria Community Workers.
385-4654.

G.V.T. ALUMINUM
Gutters, soffits, siding, 5-year guarantee, 595-3023, 595-6289.

Handymen

MINOR CONSTRUCTION JOBS and repairs our speciality. Call and ask.
VICTORIA COMMUNITY WORKERS
385-4654

EAGLES AND TOWNES HANdyman service, renovations, plumbing, electrical, painting, interior-exterior. Lee 478-1434 or Terry 474-1998.

JACK OF ALL TRADES. CARpenter work, painting, cement, roofing, chimney repairs and removable. For free estimate. 598-4780.

LAWNS, ROTOTILLING, MOVing, hauling, clean-up, chain saw work. 479-5244, 385-5620.

CARPENTER — HANDYMAN will do any work around your house, reasonable rates. 479-8807.

CARPENTER — HANDYMAN will do any work around your house, reasonable rates. 479-8807.

ELECTRICAL REPAIRS, RENOvations, rewiring of older homes my speciality. Dean, 595-8415.

Hauling

STRONG YOUNG MAN WITH long box van will do hauling, moving, or junk removal, etc. Reasonable. Phone Angus at 477-5583.

Home Improvements

IMPERIAL BUILDING MATERIALS LTD.
The Builders Supply House
KITCHEN CABINETS AND VANITIES
By Longbell and Merit
OUR EXPERTS WOULD BE HAPPY TO HELP YOU PLAN YOUR REQUIREMENTS.
DROP IN AND SEE OUR DISPLAYS!
BUY WHERE THE BUILDER BUYS FOR LESS
2955 DOUGLAS ST.
386-1401
STORE HOURS
Mon. - Fri. 8 - 5. Sat. 8 - 12
Member of Victoria HUDAC

ALCAN BUILDING PRODUCTS
Almetco Div.
SAVE HEATING DOLLARS
Storm Windows — Thermal Glass
Alcan Siding
Days 652-3901 Eves. 652-2761

TILE SETTING ALL TYPES, free estimates, low prices. Ask for Jim, 478-5679.

COMPLETE HOME RENOVAtions by qualified workmen, 652-1808, evenings. 479-0078.

FEATURE KITCHEN CENTRE
464-A Burnside Rd. East 385-4821
QUALITY WITH ECONOMY

Insulation

GLACIER INSULATION LTD. All types of insulation. 388-6844, 24 hour service.

Landscaping

SUNSET LANDSCAPING
Before letting anyone start, Get at least 2 estimates.
We do free estimates, new established homes, commercial. Also Bobcat service.
Call 384-8075, Pager 243.

CAPITAL LANDSCAPING AND stonework. Free estimates. Satisfaction assured. 477-1712.

36 BUSINESS SERVICES and DIRECTORY

Landscaping

BARKER LANDSCAPING LTD.
—since 1940—
Lawn specialists. Expert and considerate garden layout and shrub placement — sketches — ideas. Our expert stonemasons can build you anything in rock or slate — walls, patios, pools or pillars — etc. For a free competitive estimate, call 595-8323. Terms.

CHRIS DESIGN LANDSCAPE Ltd. Designing and redesigning all phases of landscaping and garden maintenance. For free estimate call Chris MacLean, 384-4078.

SERVING THE PENINSULA. ROtovation and front end loader work, professionally done at a reasonable price. 652-2881. After 5 p.m. 652-5753.

Lawnmower Service

REPAIRS TO ROTARY MOWERS, open 7 days 'til 9 p.m., 10% discount on labour, 479-6369, 385-8598.

Masonry

BRICK OR ROCK
JUST CALL BROCK
Brock Masonry Ltd.
474-2135

CHIMNEY CONTRACTING, FACE remodeling, and chimney repairs. Rock or brick. 386-3909 or 382-4734.

MY SPECIALTY IS FIREplaces, brick and stone work, 479-5075.

Moving and Storage

ROBERT'S TRANSPORT
Household, apartment, office moving. Insured, experienced, reasonable. 658-1055.

VICTORIA COMMUNITY worker. For immediate action day or night. We accept trades. Call 385-4654.

FRANK'S DELIVERY
Small moves and pickup delivery service. $8.50 an hour, 1 man, $13.50, two men. 382-5275.

BIG OR SMALL, WHY PAY BIG prices for reasonable, reliable experienced movers. Pensioner rates. Estimates. Guaranteed. 382-5625.

FLASHBACK CARTAGE. HOUSEhold aid. apartment moving. Fast and efficient service. 388-6275, Pager 607, 595-4972.

MOVING AND DELIVERIES; APpliances, furniture households. Eugene, 383-3528.

Painters and Decorators

ISLAND DECORATORS
Painters Paperhangers
Spray Painters
Plaster Repairs
Convenient Time Payments
383-9059 Eves. 382-1479

BROTHERS PAINTING AND DECORATING
Free appraisals, cost consultant. All types of painting. All types of repairs. Commercial, farm, residential. Lowest rates. Terms. Work guaranteed. 383-8112.

ARCTIC PAINTING AND DEcorating. Paper hanging, plaster repairs, spray painting. Residential, commercial. Free estimate. 477-7614.

EAGLES AND TOWNES PAINTing. Interior, exterior, residential, commercial. Sign painting. Free estimates. Lee 478-1434 or Terry, 474-1998.

2 UVIC STUDENTS WITH painting experience will do good fast work for reasonable rates. Phone anytime at 388-9253 or 592-1551.

PAINTING DONE AT REASONable rates, for free estimates, phone Trimline Painting, ask for Paul 383-5638, 382-9652.

DOWSON PAINTING CONTRACTOR, RESIDENTIAL COMMERCIAL. WORK GUARANTEED. Free estimates. 385-6042.

BMB PAINTING AND ROOFING Free estimates, reasonable rates, paper hanging and drywall repairs. 642-4522.

INTERIOR, EXTERIOR, PAINTing for a good quality job, at reasonable rates. Phone for free estimates. 592-1591, 592-6768.

PAINTING AND DECORATING, reasonable rates, satisfaction guaranteed. Terms. 595-4905. 479-2473.

PROFESSIONAL PAINTING AND decorating, signs and graphics. Bert Art Originals, 386-8079.

WILL DO EXTERIOR PAINTING, reasonable rates. Free estimates. 383-6185.

A.A.A. INTERIOR EXTERIOR painting. Reasonable rates. 388-5464 pager 513.

PAINTER AND DECORATOR with 16 yrs experience. Guaranteed job. Free estimate. 598-8240.

GET YOUR PAINTING AND DEcorating done now. 386-6543.

Plasterers

JIMMY'S PLASTERING AND stucco plastering, stucco, patching, lathing, paint old stucco. Phone Jim at 478-1118, after 5.

COLEMAN PLASTERING
Lath, plaster and stucco. 478-9976

STUCCO WORK, PLASTER REpairs, renovations, 385-1908.

Plumbing and Heating

David's Plumbing
Sewer cleaning, hot water tanks, plumbing repairs, 386-8881.

R. BALES LICENCED PLUMBER will do alterations, renovations, and repairs at low cost. I guarantee my workmanship. 382-1653.

RTLIABLE PLUMBING AT THE right price. Call Kevin Laurie, 477-8831, licensed.

Roofing and Siding

HESLOP BROTHERS ROOFING. Complete roof service. Roofs repaired, demossed, chemically treated to restore color. Cedar and asphalt. 479-3274.

PARKER JOHNSTON LTD.
1855 BLANSHARD. 382-9181
"Roofing Victoria Since 1935"

TIP TOE ROOFING
Cedar shakes and asphalt shingles, 382-5954.

Tailors

OAK BAY TAILORS
Tailoring, alterations ladies and men Quality leather alterations. 1826 Oak Bay Ave. 598-4131

BRITISH CUSTOM TAILORS
1311 BLANSHARD 383-2632

Tree Service

Greenleaves
TREE PRESERVATION
479-8525 386-1611
for beautiful trees

CEDARDALE TREE SERVICE
385-9931

MT. VIEW THREE SERVICE
"Everything in Trees"
Fully insured. 479-3873 (24 hr.)

BIG WIND TREE SERVICE
Low rates. 388-6115.

Window Cleaning

HUGHES RESIDENTIAL WINdow cleaning. Free estimates. 2932 Blackwood St. 386-2582.

38 TRAVEL

TENNIS HOLIDAY
RANCHO LA COSTA
CALIFORNIA
Condominium available June
Two Tennis Courts—Pool
Jacuzzi—Sauna
386-2411 or 592-3880

MAUI, SOUTH KIHEI
Fully furnished condominium, accommodates 4 adults, summer rate till December 20% discount, 384-9072 after 5.

MAUI, PUAMANA, ONE, TWO and three-bedroom townhouse condominiums, private beach, pools, tennis courts, rent direct from owners and save. 592-7079, 598-2855.

OAHU STUDIO CONMDOMINIUM on quiet sandy beach. June through September, $100 a week, $300 a month. 479-2332.

FOR RENT: 1-BEDROOM CONdominium on Oahu, fully furnished. 383-4822.

39 PERSONALS

ATTRACTIVE VITAL WIDOW (55), intellectually aware, fond of travel and all outdoor activities, financially independent. Wishes to meet unattached, sensitive and educated man. Own means and sense of humor. Object: mutual enrichment of life by compatible companionship. Victoria Press Box 254.

PROFESSIONAL MALE, 30, ATtractive, university graduate. Interests include music, plants, philosophy, current events, tennis, swimming, photography and travel. Interested in meeting sincere attractive females, 19-28 with sense of humour for outings. Reply Victoria Press, Box 244.

ATTRACTIVE (NOW YOU THINK I'm conceited!), 46 years, 5'5" lady, needs sincere gentleman for company. No married wolves. Loving — not swinging. Nature, dancing, reading, cooking, social drinking, not keen on smokers. I support three children, aged 10, 15, and 17. Write Victoria Press Box 270.

GENTLEMAN, 46, SEPARATED, desires companionship of attractive, uninhibited lady. Photo appreciated, if convenient. Marital status unimportant. Victoria Press, Box 289.

LADY, 50'S, ATTRACTIVE, INtelligent, and respectable would like to meet honorable gentleman with good intentions for company. Victoria Press Box 271.

YOUNG COUPLE
Mid twenties would like to meet other couples or single ladies for swinging times. Victoria Press Box 261.

WIDOW 48 YEARS WOULD LIKE to meet gent in 50's or early 60's for companionship. Reply to Victoria Press Box 290.

MATURE, NON-SMOKING GENT seeks lady for discreet outings. Box 145, Surrey, B.C., V3T 2Y0.

WHO CARES IF YOU ARE pregnant? Birthright does. Phone 384-1431.

40 BUSINESS PERSONALS

SINGLE PARENTS
Own your home. Income or down payment no problem. We can provide a program suitable to your needs.
KEN MILLAR
382-6048
386-0130

SINGLE PARENTS
Do you want to own your own home — your income no matter how low is no problem, nor is down payment which can be less than $500 or even no down payment — payments from $119 per month. Phone:
479-7161 OFF. RES. 479-9241
R. W. RHODES
NATIONAL TRUST CO.

We Can Offer You
—Offset Printing Business cards, letterheads, QSL call cards, circulars.
—Photocopying—Bond paper, 2 sides.
—Standard and colour whiteprinting.
—Art and design.
—Free local pick-up and delivery.
108-1216 Broad St. 388-6484
VICTORIA COPY SERVICES

DURACLEAN
Rug and Upholstery Cleaners
592-1323
Eleven years experience, in the top 76 of dealers of thirty countries around the world. Carpet or upholstery cleaning? Call the senior, Duraclean—592-1323.

HYPNOSIS
Stop smoking, lose weight, redirect Nervous Energy
ALPHA NEW-THOUGHT CENTRE
595-4022

BENTE REHN ANTIQUES CLOSing due to excessive smoke damage. Consignees must pick up goods and settle account by June 30th. Fire sale starts Monday, June 6th. All stock must go and 4 glass display cabinets. 613 Johnson., 384-2214, 10 till 3 p.m. daily.

SALMON FISHING OR CRUISing aboard deluxe 32' cruiser. Victoria or Gulf Island area. Hourly or daily. For information contact Pacific Safaris Ltd., 1590 Howroyd Ave., Victoria, B.C. V8P 3C1, or phone 477-1940.

RICH MAN, POOR MAN
The Father's Day store, offers you 20% off on all men's gift items with presentation of this clipping. Come see us at 1208 Wharf Street inside Harwig Court.

RESERVE A WATERBED AT the Oxford Tower Inn 133 Gorge Rd. East. Enjoy our indoor pools and sauna. Now owned and operated by the Friendship Inn. For reservations phone 388-6431.

MICHAEL SECURITY
Job site presence; General security service; Uniformed or plain clothes. Day or night. Professional protection. 598-5523.

ADAM'SONS SOLAR SERVICE
We design and build solar systems that can save 25 to 50% of your heating cost, for estimate call 478-5401.

JOIN THE VISTA CLUB
It's where the action is. Phone 383-7721 for membership information or call in person at the pleasant club quarters at 2717 Quadra.

DOCUMENTS, MANUSCRIPTS OR what have you expertly typed by legal secretary. Divorce a speciality. Phone 386-9617.

MAKE A FRIEND. ENQUIRE Van-Isle Write-A-Mate Club, Site 33 — Box 38, R.R. 1, Lantzville, B.C.

COMPLETE HAIR CARE, LADies and gents, wigs, hairpieces. Phone Nels Todd 383-2615.

MRS. PAYNE-JONES, TRANCE medium. Questions answered. 386-3603.

SAFEGUARD YOUR HOME. Wrought iron window bars made and installed. 642-5054.

PORTRAITS DONE ON APPROVal from picture in any size. Laura Cook, 592-4315.

EXTENDED NAILS $15. PHONE for appointments 384-1731 or 385-8061.

LONELY? WRITE EMILY QUEST Friendship Bureau, P.O. Box 5220, Victoria.

42 EDUCATION

TUTORING — PROFESSIONAL help by experienced teacher. French, math, new and old methods. 598-2331.

SPANISH CONVERSATION, translation, correspondence. 592-9866, evenings 598-8164.

43 DANCING

NIGHT CLASSES IN BALLROOM dance starting. Teacher training for former and prospective dance students and instructors. No experience necessary. Reasonable rates. Rolando method, R. J. Taylor, Instructor. Write or phone Dancenergy 1322-A Government, 384-3841 24 hours or 383-5562 a.m.

BALLROOM DANCE LESSONS starting. R. J. Raylor Rolando Method. Reasonable rates. Dancenergy 384-3841, 383-5562.

60 FUEL

MANDER TRUCKING LTD. Sawdust, shaving and hog fuel. 477-5053, 479-7629.

FIREWOOD FOR SALE, LARGE pickup loads, $25 delivered. 642-4272.

63 TIMBER

WANTED TIMBER
FELLED, BUCKED or STANDING
Fir, Cedar or Hemlock
Ideal Sawmill Ltd. 385-0441

63 TIMBER

WANTED — STRAIGHT, CLEAR seasoned fir, 2x6, 2x4, 2x3. 477-5408.

TIMBER WANTED. STANDING or felled 388-5336.

65 BUILDING SUPPLIES

HOME LUMBER & Building Supplies
470 Ardersier Rd.
385-8711

Framing Lumber
STD. & BTR. FIR
Price per 1000 FMB

2x4—6'	$ 80
2x4—7'	$ 95
2x4—9 2/4 Stud	$215
2x4—8'—20'	$229
2x6—8'—20'	$229
2x8—8'—20'	$215
2x10—8'—20'	$289
2x12—8'—20'	$289

STD. & BTR. HEMLOCK

2x4—6'	$ 69
2x4—7'	$ 89
2x4—9 2/4 Stud	$189
2x4—14'	$169
2x8—12'	$169
2x8—14'	$169
2x10—8'—20'	$229
2x12—8'—20'	$229

FIR PLYWOOD

4x8—⅝ T-G	$10.50
4x8—½ Std.	$ 8.50
4x8—⅜ Std.	$ 6.25

D UNSANDED

4x8—5-16	$4.50
4x8—⅜	$5.00

GYPROC SPECIAL
4x8 - 3/8" $2.85
4x8 - 1/2" $3.15
Price per 1000 Sq. Ft.

½" GYPROC	$ 95
½" FIRESTOP	$105
⅝" FIRESTOP	$120

ALSO STOCKING
Joint Cement, Filler, Tapes, Bead, etc.

STUCCO WIRE

16—16"	$19.50
Tar Paper	$ 5.50

INSULATION
Price per 1,000 Sq. Ft.

R7 FIBERGLAS	$76
R12 FIBERGLAS	$130
R20 Fiberglas	$220

Deliveries made anywhere on Vancouver Island. Before you buy compare our prices. For quality service and guaranteed savings, phone:
385-8711
386-3374

Butler
Butler Brothers
NO. 1 RGH. CEDAR FENCE BOARDS

1x6 — 6'	$1.08 ea.
1x6 — 8'	$1.44 ea.
1x6 —10'	$1.80 ea.
1x8 — 6'	$1.92 ea.
1x8 — 8'	$1.76 ea.
1x8 —10'	$2.20 ea.
4x4 — 5'	$1.95 ea.
4x4 — 6'	$2.50 ea.
4x4 — 7'	$3.20 ea.
4x4 — 8'	$3.70 ea.

FARM FENCING

10.47-12"x20 rods	$64.95 roll
10.47-6"x20 rods	$62.25 roll
8.45-6"x20 rods	$72.95 roll
9.39-6"x20 rods	$73.25 roll

PRE-CUT CEDAR PICNIC TABLE
$19.95 ea.
(NOT ASSEMBLED)
2046 Keating X Road
652-1121
Open Mon. to Fri.
7:30 a.m. to 5:30 p.m.
Sat. 8:00 a.m. to 5:30 p.m.

IMPERIAL BUILDING MATERIALS LTD.
The Builders Supply House
DECADEX: The brushon, all purpose seamless weatherproofing for sundecks, porches, plus marine applications.
Reg. $32.50
Our Price $25.20
5 litres — 1.1 gals.
OLYMPIC STAIN SALE
$4.00 off.
Redwood semi-transparent $11.96 gal.
Overcoat White $14.76 gal.
LATEX FENCE STAIN
$4.95 gal.
BUY WHERE THE BUILDER BUYS FOR LESS
2955 DOUGLAS ST.
3861-401
STORE HOURS
Mon. - Fri. 8 - 5. Sat. 8 - 12
Member of Victoria HUDAC

MOORE WHITTINGTON LUMBER LTD.
MW
2614 BRIDGE ST.
386-1331
VICTORIA'S ONLY COMPLETE SASH, DOOR AND MILLWORK MANUFACTURING PLANT.
Front doors.
Store doors.
Back doors.
Wood patio doors.
French doors.
Pre-hung units.
Sliding door frames
WOODEN SASH AND WINDOWS MANUFACTURED TO YOUR SIZES.
386-1331

CLARKE DOORS LTD.
542 Hillside Ave.
386-8861
"The Door Specialists"
Stanley Thermal Metal Entry Door Units
Pre-Hung Doors
Pocket Doors
Bi-Folds
Hardware

SAANICH LUMBER YARDS
3041 Douglas St. 385-2486
Material for 13 x 20 garage, roofing extra $340.00
Compost Box, 4 x 6 $10.00
Work Bench materials $12.00
8 x 10 Greenhouse
Sabot Dinghy Kit
Pram Dinghy Kit
Garden Shed, 6' x 7' 6"
Chicken Coop, 4' x 7'6"

18" BARN SHAKES, NUMBER one quality. $35 per square. Large orders accepted. 749-3843 or 749-6752, Lake Cowichan.

SHAKES
Hand-split, 24" shakes, $50 a square. 478-2721.

18" BARN SHAKES FOR SALE and rough shakes. 478-2031.

70 MUSICAL INSTRUMENTS

SALE ON TRADE-IN ORGANS

1. ORCANA chord organ was $150.00 NOW $135.00
2. LOWREY 2-manual was $1295 NOW $1166
3. BALDWIN 2-manual was $1795. NOW $1616
4. HAMMOND "Cadette" was $495 NOW $ 445
5. GALANTI X300 was $889 NOW $ 795
6. KIMBALL 700 Deme was $3695 NOW $3325

ALL Above units were traded in on new GALANTI, KIMBALL and GULBRANSEN organs.

For more information call:
383-8711
CASCADE ORGAN & PIANO
WHSE. NO. 2-370 GORGE RD. E.
Behind McDonald's Supply

GIGANTIC MOVING OUT SALE
EVERYTHING MUST GO
at unbelievable savings.
Buy now—while selection at its best!
Scott PIANO & ORGAN
612 Fort Downtown 386-2435
Hillside Mall 595-1775

Fun Fun Fun Fun
DROP IN and PLAY THE
BALDWIN
FUN MACHINE
3 DIFFERENT MODELS IN STOCK. OPEN TILL 9 P.M. MONDAY thru FRIDAY
BERNIE PORTER MUSIC
725 CALEDONIA 382-9542
Fun Fun Fun Fun

EATON'S
Specialists in
HAMMOND ORGANS
for over 20 years
Four Teachers Available
Use your Eaton Account
Main Floor Eaton's
Home Furnishings Building

REPAIRS
We have Vancouver Island's most complete repair facilities for brass, woodwisd and all fretted instruments.
NELSON'S Music Centre
1315 GOV'T 385-9728

The Conn is Not Your Average Organ
See Reg. Stone at
SOUND OF MUSIC PIANO AND ORGAN CENTRE
1517 Quadra 383-0239
CLOSED MONDAYS

Rent to Own
pianos and ORGANS
Gleeson Music City
HOME of HAMMOND ORGAN and HEINTZMAN PIANOS
714 FORT 388-9632

30% OFF
Yamaki AY 353S guitar and case
Reg. $695. NOW $485
HALL-FAIRFIELD
"DOORWAY to YOUR WORLD of MUSIC"
728 Fort St. 385-3307

PAMUS
MUSICAL INSTRUMENTS
"Where Good Music Begins"
1108 Blanshard St. 386-8475

IBANEZ SUPER 80 HIGH OUTput pickups $27.50 ea; Peavey musician amp, 200 watts, 4-12" speakers $550.
SOFT SOUNDS
2031 Oak Bay Ave. 598-1524
Closed Mondays

UNIVOX AMP WITH FOUR 12" speakers, 210 watt head with fuzz tone, mike and cord, Mann guitar (copy of fender telecaster) new condition, asking price $900. Phone after 6, 383-3527.

BALDWIN ELECTRIC ORGAN, 3 years old, $1400. Roland electric piano $400. Fender Bandmaster amplifier $500. 595-3932, 2549 Avebury Ave.

ORGAN, MUST SELL, URGENT. Wurlitzer Centura professional 800, full size, manuals, 25 pedals. Excellent for home or church. Sacrifice, $3500. Mill Bay, 743-5444.

MUST SELL: PHILLIPS ORGAN, 32 key change, 13 pedals, twin keyboard. Excellent condition. Also stool. 592-0901.

8-STRING FENDER STEEL GUItar in excellent condition, with case. $150 or nearest offer. 656-6806.

MOVING: MUST SELL
KAWAI 5'1" Grand piano. Excellent condition. Best offer to $3600. 479-1416.

GIBSON RIPPER, $325. BASS cabinet with one 18", $175. 595-6456.

20% OFF HAMMOND AURORA Organ, like new, still under warranty, 382-1610.

KAWAI KEYBOARD STUDIOS
New organs from $995
3621 Douglas 386-3912

Piano Tuning $20
H. WILLIAMS 595-1313

FENDER XFL2000 POWER speaker with bandmaster head, $500. Phone 478-8889.

4-CHANNELL P.A. SYSTEM, TWO speakers, microphone. $450. 595-4385.

GIBSON GUITAR J-50, WITH hardshell case, mint condition, $450. 642-3258.

12" MONITOR SPEAKERS, 6-string Hawaii steel guitar. 595-6793.

JACOBEAN NORDHEIMER upright piano and bench. Excellent condition. $1,200. 598-4843.

SMALL THOMAS ORGAN, TWO keyboards, foot pedals. $375. 595-7776.

COLLECTOR'S HAGSTROM eight-string bass, $250, amplifier head, $70. 595-5505.

PEAVEY MUSICIAN HEAD, 200 watts, all effects. '76 model. $300. 598-2709.

'62 SG AND STRAT.
479-6914.

MARSHALL 50-WATT WITH 412 bottom, $450. 382-1562.

HOUGAARD'S PIANO SERVICE
386-1033

UPRIGHT PIANO, VERY GOOD condition, $800. 478-1916.

UPRIGHT HEINTZMAN — Toronto, $995. 479-6509.

NORDHEIMER APARTMENT size piano, like new. 478-4653.

IVANEZ FUTURE, CAN BE viewed at 1570 Broadmead.

70 MUSICAL INSTRUMENTS

FENDER TWIN REVERB, J.B.L. speakers, offers. 595-1044 or 384-0470 after 5.

71 MUSIC TEACHERS

ENROL TODAY
LEARN TO PLAY THE INSTRUMENT OF YOUR CHOICE. SOME RENTALS AVAILABLE.
BERNIE PORTER MUSIC
Near the Bay — open till 9. Drive in, park free. 382-9542.

725 CALEDONIA
Registrations are now being accepted for the 1977-78 season starting September 6th. All levels of theory (Preliminary to Grade VI leading to Royal Toronto conservatory examinations. Piano also taught from beginning to Teacher Diploma level.
CADBORO BAY MUSIC STUDIO
MRS. C. RUMMEL
A. R. C. T., A. MUS. T. C. L.
477-3650

CADBORO BAY MUSIC STUDIO
477-3650
A course in appreciation and understanding of musical aw

80 BOATS and MARINE

HORWOOD MARINE

GLAS PLY
K & C
CATALINA SAILBOATS
22, 27, 30
823 PANDORA 385-1451

McQUADE'S
MARINE SUPPLY
WILL BE
CLOSED
for
Inventory
Wed June 1
Thurs June 2
Friday June 3
We will open again on Saturday June 4 and look forward to serving you.

CENTRAL BOAT
Listing Service
Over 150 boats for sale
Want to buy or sell a boat?
call
THE BOAT FINDERS
Central dispatch for the West Coast. Make your own deal.
24-Hour Service
383-1640, Pager 354

26' COMMAND BRIDGE CRUISer, deluxe Teak interior, complete with automatic head, 3-way stove, 2-way refrigerator and pressure water. 350 Chriscraft engine, with V-drive transmission. Stainless steel railings, trim tabs, and many other extras. Reasonable offers will be considered. View at 1663 Blair Ave. or call 478-7520 or 477-2118.

1973 25' BAYLINER SARATOGA offshore: hard top, galley, head, twin Volvo 130's, FWC trim tabs, swim grid, sounder, compass, camper back plus fish curtain, new A.F. Paint, excellent condition, offers on $11,800. 592-9178 evenings.

23 FOOT, CUTTER-RIGGED sailboat. Plywood construction. Ten years old. Seagull outboard. Sleeps three. Fully equipped. $3,300. Phone Gavin Perryman at 112-564-2311 or Mari Martin at 598-8794 or 477-6911, L. 4809.

1970 21-FT. BRANDLMYAR CABIN cruiser, oak frame, fiberglass over mahogany, bunk beds, stove, sink, head, etc. 130 hp Volvo penta i-o, comfortable cruising and fishing boat. 743-5434.

23' UNIFLITE CUDDY (1969), 200 hours on rebuilt 225 H.P. Chrysler V-Drive. Many extras. Recently surveyed. Excellent condition. Offers. 478-8992.

CATALINA 27, 5 SAILS, INCLUDing spinnaker, fully race equipped, 9.8 Merc, excellent condition, will take small daysailer part trade, $16,900. 652-2998.

26' TOLLYCRAFT
'74 Flybridge cruiser, 225 O.M.C. inboard-outboard, fresh water cooled, trim tabs, full canvas, low hours, $27,500. 112-653-4514.

LUXURY 34' NAVTALINE HOUseboat, twin, low hours, tremendous equipment, half replacement value, $34,000. Trade considered. 598-7992.

19' STEURY, '65 JOHNSON OUTboard, hardtop with camper back, stove, cooler, etc. Roadrunner trailer. 382-2228.

LASER EXCELLENT CONDItion, complete with rachet block, carrying bag, launching dolly. $850. 383-8172.

1974 21' REINELL COMMAND Bridge, 188 Mercruiser, depth sounder, recently serviced. 383-0322 days, 478-6615 evenings.

1973 16' CAL-GLASS TRIHULL, well equipped, 50 h.p. Mercury outboard and Roadrunner trailer. 656-5456 after 7 p.m.

15' LAPSTRAKE-FIBREGLASS boat, 18 h.p. Evinrude (just serviced), $600 or highest offer. 478-7498.

16' STARCRAFT — SLEEPER seats, full canvas. Twin 33 Evinrudes, trailer, $2,400 or offers. Phone 479-8318.

19 FT. GLASSPLY, SOFT TOP, deluxe sleeper seats, 130-270 Volvo i.o. Deluxe trailer, power winch. Compass, C.B. radio. 479-8932.

17' MERC CRUISER I-O, 140 H.P., excellent condition. Lots of extras. Complete with trailer. Reduced to $4900. 479-9616.

SHIPYARD BUILT 30' CABIN cruiser, live aboard or cruise the island. Can be seen at Fisherman's Wharf, far left, $22,000.

18' 74 CALGLASS, 140 OMC stern drive, hardtop, sleeper seats, needs work, with 3500-lb. E-Z load trailer, $3200. 642-5073.

14' FIBREGLASS BOAT, 40 H.P. Mercury electric. Nearly new battery. Home-built tilt trailer. $1100. 598-7681.

CAL 25, EQUIPPED FOR RACing and cruising, excellent condition, $11,500. Duncan, office 746-6232, res. 748-1727.

16½' CARVEL PLANKED BOAT. Cedar over Oak, opened hull. Excellent condition. Asking $150. 652-1296.

HIDE-A-BED, BLACK NAUGAhyde with Shepherd Casters, $135. Older wing-back chair, $20. Pole lamp $10. 383-1381.

DINING ROOM SUITE, TABLE with 4 chairs, china cabinet, almost new, very good condition, $500, 382-8670.

RANGER 26 SLOOP, 1974, 9½ outboard, Immaculate, well equipped, $17,500. Nanaimo, 754-4626.

LIKE NEW, PUFFIN PACER sailing dinghy. All Bay Marina, Sidney.

SELLING JOHNSON PROP 10¾ dia by 14 pitch. Also throttle-gearshift control box. 598-5710.

30' GAFF SLOOP F C DIESEL aux. reasonable offers. 746-5424, 477-8840.

16' OPEN BOAT, CEDAR ON Oak, 9 horsepower Briggs with clutch, $575. Trades? 656-5214.

15½ FT. RUNABOUT, 1975 40 HP Merc, trailer, excellent condition, $1,000 firm. 758-2886 Nanaimo.

BOAT TRAILER, 2000 LB. CApacity, full tilt, as new. $500. 479-4583.

NEW DOWNRIGGER FOR SALE. Cast aluminum and stainless steel. 477-8866.

14' FIBREGLASS FULL TOP, 10 horsepower Merc with controls, plus trailer. $1000. 478-5200.

CHARTER 28' RHODES SLOOP, heater, dinghy, sleeps four, $250 per week. 598-1359 after 6.

26' THUNDERBIRD, 4 SAILS, motor, cruising gear, good condition, 245-2586 Ladysmith.

9½" PROPELLER, 6'X¾" DRIVE shaft and packings (all brass). 656-4387.

1968 33 HORSEPOWER JOHNSON outboard. Tanks and control box included. $350 or offers. 384-1475.

25' ALVIN, DIESEL, SWEDISH cruiser, excellent condition, $21,000. Firm. 479-1920.

27' CRUISING / SAILING CAtamaran. Ideal Gulf Island boat. $1900. 388-4179.

74 HONDA OUTBOARD MOTOR, 7½ h.p., excellent condition. $450. 384-8980.

24' SLOOP, TRADITIONAL DEsign, equipped for cruising and racing, $6,500. 479-3934.

EVINRUDE 6 HORSEPOWER outboard motor, 1975 model, used very little, $300. 652-1237.

OLYMPIC MARINA OIL RANGE, 20"x30" with blower, burns diesel. $200. 479-9825.

OAK BAY BOAT BROKERAGE
1327 Beach Drive 598-1921

METAL LIFE BOAT, 22'X7'3", $370, 656-3395.

6000 LB. CALKINS TANDEM trailer, 479-8739.

BOSCH FUEL RACK FOR BUDA 6-cylinder diesel. Offers. 595-1450.

16' SPENCER BOAT AND TRAILer, $600. 595-6289.

¾ BED, BOX SPRING AND mattress, nearly new, $50. 384-0816.

VILAS COUCH AND CHAIR, like new. 479-9760.

PLYWOOD BOAT, $60.
477-5150.

17' FIBREGLASS BOAT, NO motor. $500. 656-3048.

WANTED — 16' FIBREGLASS canoe, 652-2331.

23' BAYLINER, 190-HORSEPOWer, 250 hours, $8,000. 652-3683.

80 BOATS and MARINE

BOATLAND
Div. of Duncan Boatland
77
MERCURY
MADNESS
SALE

4.5 h.p.	$495
7.5 h.p.	$635
9.8 h.p.	$695
20 h.p.	$845

OTHER MODELS
AT SUPER SAVINGS
SERVICE CENTRE
for Mercury and Mercruiser
In Victoria
Call DOUG at 474-1267
1074 Goldstream Ave.
In Duncan
Call ED at 746-4158
Island Highway

Oak Bay Marine
SALES AND SERVICE
DEALER FOR:
KONG & HALVORSEN
ISLAND GYPSY
DAVIDSON SAIL BOATS
DAVIDSON DIESEL CHUGGERS
GREW BOATS
SANGSTER — BOATS
CAMPION — BOATS
ZODIAC INFLATABLES
EVINRUDE OUTBOARDS
OPEN 7 DAYS
1327 BEACH 598-3393

16' DOUBLE EAGLE
—Full camper top
—Elec. wiper
—1600 lb. EZ Loader
—50 h.p. Merc elec.
Package Price $4995
SPECIAL
HONDA 7½ H.P.
4 cycle outboard
$699
MULLINS MARINE
SALES LTD.
382-1928 382-4515
925 YATES

DOUBLE EAGLE
GLAS PLY
CANAVENTURE
CAMPION
JOHNSON Outboards
and
ROADRUNNER Trailers
bcc bob whyte marine ltd.
SALES AND SERVICE
Corner Harbour and Resthaven
656-5421 SIDNEY

GOLDSTREAM
MARINE
HOURSTON Glasscraft
CAMPION
EVINRUDE Outboards
ROADRUNNER trailers
NOW OPEN
for your convenience
Mon.-Fri. 9 a.m.-8 p.m.
Sat. 9-5, Sun 1-5
2994 Jacklin Rd. 478-8391

BOSUN'S
Yacht Brokerage
BUYING A BOAT?
See our Sales Dock.
SELLING A BOAT?
We accept good listings.
Contact JIM SQUIRE at
BOSUN'S MARINA
10775 McDonald Park Road
Sidney
656-5558 Box 2001

CANOE COVE
30 ft. CHRIS CRAFT Constellation, 1964, hardtop, twin, fwc. 185 h.p. will consider small boat in trade
ASKING $22,500
Sidney, B.C.
656-5711 or 656-3915

28-FT. FIBERFORM C.B.
$29,900
CJVI Marine patrol cruiser, large command bridge, with cover, full galley, private head and shower, lots of room, for weekend cruising, sleeps 6, has twin 165 power. Burns 8-10 gal. per hour. V.H.F. and C.B. sounder, sniffer, and many extras. Call Ron Andrews 384-4680.

VAN ISLE MARINA
BROKERAGE
LAUNCH RAMP
FUEL DOCK
Vacuum pump oil changers, Complete line of filters and accessories for all vessels. Open 7 days a week, 8-5 p.m.
VAN ISLE MARINE CO. LTD.
Tsehum Harbor Box 2130
656-1138 Sidney, B.C.

GILBERT'S MARINE GUIDE Service Ltd., 32 ft. cabin cruiser, Coronita, yellow cedar on oak. 6 cylinder Chrysler, radio, depth sounder, C.B., excellent condition, $13,500. 30' fishing boat, Chrysler Crown, valid sea license, $3,200 .20 ft. cabin inboard cruiser good condition, $3,200, 12 ft. O.B. fiberglass or plywood new condition, $450. 652-2211.

BRAND NEW 1976
CAMPIONS
Franchise Clearance Sales — 19' and 21' models. Sedans and command bridges. For Victoria's lowest prices and best after-sales-service call
OAK BAY MARINE SALES
At The Marina
598-3393 1327 Beach Dr.

RADIOS
VHF — SSB — C.B.
MARINE ANTENNAS
SOUNDERS
Sales — Service — Installation
Ball & Shemilt Electronics Ltd.
1 West Burnside Rd.
386-9414

'76 OUTBOARD PACKAGES
ONLY 3 LEFT
For Victoria's lowest package prices and best after-sales service call
OAK BAY MARINE SALES
598-3393 1327 Beach Dr.
At The Marina

Chrysler Outboards
British Seagull
SALES — PARTS — REPAIRS
KEN PRASING EQUIPMENT
478-9313 934 Goldstream Ave.

ALL BAY MARINA
2238 Harbour Rd.
Sidney, B.C. 656-3167
Open 6 Days — Closed Mondays

12½' FIBREGLASS, STEERING and controls, no motor, Mastercraft trailer, $240 or offers. 595-1452.

1250 LB. FACTORY TRAILER, 12' fiberglass boat with steering, $350. 382-6097.

SEAGULL SILVER CENTURY outboard motor. Short shaft. Very low hours. $225. 386-3918.

WANTED: 5-10 HP OUTBOARD plus 6' oars. 382-3848 before 7:30 p.m.

80 BOATS and MARINE

gp
"It's The Service
That Sets Us Apart"
OUTBOARD
PACKAGES
HOURSTON
GLASCRAFTS
17' Hard Top
—70 HP. Johnson elec.
—1550 lb. Road Runner
$6150
14'4" Runabout
—35 HP. Johnson elec.
—900 lb. Road Runner
—Full canvas top
$3795
BAYLINER
1700 Mutiny
—70 HP. Johnson elec.
—1550 lb. Road Runner
—1 only
$5275
All At
GIBSON
Powercraft Centre Ltd.
2520 Gov't St. (Near Bay)
382-8291

38' SAILBOAT
Professionally built, Krueger designed, double-chine steel sailboat, centre cockpit with covered steering. Luxurious mahogany interior, velvet upholstery, ship-to-ship radio, depth sounder, hydraulic steering, hot and cold pressure system, shower, 110 and 12-volt refrigeration, fresh water-cooled Isuzu diesel engine, Minto dinghy. Large aft cabin with double bunk. Yet to be rigged. To view phone 478-7621 Monday through Friday between 8 a.m. and 4 p.m. or write Box 2403, Sidney, B.C. V8L 3Y3.

EXCELLENT BOAT!
EXCELLENT PRICE!
'74 Reinell, 20', 16 horsepower inboard-outboard, sink galley unit, depth sounder, with Tandem trailer, excellent condition. $6700. 656-3679.

GRAMPIAN 26 SAILBOAT, EXcellent cruising and racing boat. Fully equipped, 6' headroom, sleeps 5, sails plus spinnaker, 9½ horsepower Evinrude, knotmeter, many other extras, $14,500. 384-3837 after 5 p.m.

WHY PAY RENT?
Buy a larger boat, liveaboard and save. Trades welcome on most of our boats. Easy financing on approved credit. Vcitoria Boat Mart — the Liveaboard H.Q. of the Northwest. 453 Head St. 383-3324.

38' STEEL MOTORSAILER
Fantastic live-aboard with all facilities, ketch rig, surveyed and insured, range 2,500 miles. Asking $28,000. Financing arranged. 383-9126.

BRAND NEW
DAVIDSON 17' Diesel Chugger.
Sale Price $9950. On Display
OAK BAY MARINE SALES
598-3393 1327 Beach Dr.
At The Marina

WANTED: PERMANENT MOORing required for 70' conv. tug, including power and water. Victoria area if possible. M. Stanley, c-o 2392 Porcupine Hill, Nanaimo, B.C. V9O 3P9.

MATURE MALE SKILLED AT boat building and maintenance, would like opportunity to work on medium size fishing boat for experience with view to purchase. Victoria Press, Box 267.

19' SEARAY CABIN CRUISER, 85 and 15 horsepower outboard, 30 gallon built-in tank, 2 downriggers and rod holders, excellent sea boat in good condition. Asking $2,200. 595-7835.

26' TANZER, 1976
Fully equipped, electric start outboard, depths sounder, lighted compass, exceptionally well maintained. $17,900. 112-732-7949 weekday evenings.

BAYLINER, EXPRESS CRUISER, Mercury 165, excellent condition, new anti-fouling paint, sounder, sport yak, dinette, enclosed head, galley, plus many extras. 652-5780 evenings.

OFFERS
Live aboard or cruise the world 49' classic Yaul "Anywhere." Yellow cedar over oak, full inventory, excellent condition. 112-748-2841, Cowichan Bay

40' CRUISER, GAS POWERED, stove, fridge, toilet. Completely rebuilt and ready to go. Nice liveaboard at a giveaway price of $6900. Have other interests. 479-7931.

1973 21' FIBERFORM, NEW full camper top, 188 Merc, low hours, plus 1974 4700 lb. capacity E-Z loader trailer. surge brakes, $8,500. 592-2637.

27' SKI BOAT
325 h.p., approximately 30 hours on new engine, fresh water cooled. Reasonable price. Trades considered. 478-0866.

28' FAIRLINER
Ideal family cruiser, low hours on F.W.C. engine. Fully equipped. For more information. 656-5591.

15½' BOAT, GATOR TRAILER, 55 horsepower Evinrude motor. Convertible top. Water ski equipment. Tape Deck. Etc. $3000. 478-5750 after 5.

21' REINELL CRUISER
165 OMC, I-O. Ready to go! $7295. Contact BOB ALLISON at REG MIDGLEY MOTORS, 385-8756. DL00247A

GRAMPIAN 30 DIESEL AUX. sloop, wheel compass dodger V.H.F. Sounder, Heater, Sportyak, anchors, lights, teak trim. Phone Vancouver, 985-1079.

26' GRAMPIAN
Diesel inboard sailboat. 6' headroom with extras galore. Would consider smaller power boat trade. Van Isle Marina. 656-1138.

1977 16'10" BAYLINER RUNabout, 135 horsepower Johnson outboard, roadrunner trailer, complete unit under warranty. Very low hours. 477-8008.

21' CAMPION SKEENA SEDAN cruiser, 190 h.p. O.M.C. As new condition. Extras. 1 year covered moorage included. $11,900. 477-3868 after 5:30.

24' BRANDLMAYR CABIN cruiser — CB radio — 165 h.p. Mercruiser — good condition. sleeps 4 — Diamond Developments Ltd. 388-6100 or 385-4201.

12'10" SPEED BOAT, WOODEN hull, fibreglass, automatic controls, windshield, etc.; 35 horse Merc engine; trailer. Excellent condition. 382-3958, 7-10 p.m.

21 FT. COMMAND BRIDGE, 74 Reinell, C.B., galley pack, standup head, moorage till March 78 at Westport, $9,800. O.B.O. 652-3864.

1200 LB., 16 FT., LITTLE DUDE boat trailer, $275. 383-8753 between 5 and 8.

14' BOAT, 18 HORSE EVINRUDE, and trailer. All in good shape. $850. 652-2920.

16' FIBERGLASS BOAT, 40 H.P. Mercury, 2 years old. Asking $4,300. 383-4929.

DRY LAND STORAGE YARD. DO your own work. Monthly rental, 95c per foot per month. 642-4511.

15' SKI BOAT, TWIN 60 MERC, offers on $2,500. 474-1698 between 5 and 8.

FOR SALE 10' WOODEN SAILboat, offers. Call 478-7397 before 4 p.m.

17' BOAT, VOLVO 17 H.P., INboard-outboard, $2195. 656-2552.

MUST SELL FREEZER TROLler, Argyle No. 1. 478-6339.

26' HAIDA, IMMACULATE CONdition, many extras. 658-5889.

CATALINA 22, 3 SAILS, EXTRAS, moorage, top condition. 382-4658.

80 BOATS and MARINE

CRUISE-A-HOME
NEW
40' heavy-duty deluxe fiberglass houseboat is now
ON DISPLAY
at
WESTPORT YACHT SALES
656-5832

FORCE 50 KETCH, FIBERGLASS and teak, built in 1975. Very spacious accommodation. Inside and outside steering stations, two heads and shoowers, hot and cold pressure water. 6-cylinder Ford diesel, electric anchor winch, VHF, sounder, $115,000. P.O. Box No. 73, Saanichton, B.C.

BLUE HERON
BOAT SALES
EXECUTIVE Yachts
O'DAY Sailboats
MERCRUISER Servicing
MERCURY Outboards
MOBILE HOIST
10775 McDonald Park Sidney
656-5564

BOATERS!
See our large display of appliances, plumbing and electrical supplies.
S. J. PEDEN LTD.
2855 Quesnel St. 386-3464

CUSTOM BOAT AND CAMPER cushions, any size or shape. If you have an unusually shaped cushion, we can make it to your exact size and shape.
TILLICUM FURNITURE
2612 Sooke Rd., near Jacklin
478-0522

VOLVO PENTA
OUTBOARDS
Sales, part s and service
Mariner Marine Power Ltd.
21 Cadillac 383-6582

SKIING, CAMPING, FISHING, near new 17 ft. fiberglass, Deep V, 115 H.P. merc outboard, deluxe sleeper seats, full canvas top, built in tanks, yours for $3500. 479-4230.

17'6" TRAVELER 12 0INBOARD-outboard, fibreglass, totally reconditioned; engine and outdrive. Full canvas, new E-Z load trailer, $4750 firm. 656-4235.

23' UNIFLITE EXPRESS CRUISer, inboard power, full canvas top stand-up head. Consider smaller boat and trailer as trade in. ($9,000 Firm) Surveyed. 658-8779.

25' OWENS CABIN CRUISER with new boathouse, new motor, manifolds and mufflers. trim tabs. Located at Cedar Grove Marina. $13,000 complete. 479-2798.

13' FIBREGLASS BOAT WITH windshield, 18-horsepower Johnson, hand controls and steering wheel, plus trailer. $775. 384-4351.

15' GLASSCRAFT 35 H.P. Evinrude, convertible top, Explorer tilt boom trailer with winch, $1575. 474-2451.

C & C SHARK 24' SAILBOAT, completely equipped, 4 sails, near new 7.5 h.p. outboard, dinghy, etc. 7,000. 743-9652 Mill Bay.

FOR SALE BY OWNER, 40' cruise-a-home, in excellent condition, for further information call F. G. Parker, 382-0397.

23-FT. FIBERFORM COMMAND bridge, top shape, many improvements and extras. Offers on $11,500. 479-3983.

14' SKI BOAT, 40 HORSEPOWER. Best offer. Phone between 6 and 8, 477-6224.

14 FT. FIBERGLASS ON WOOD runabout, trailer, 18 H.P. outboard, asking $950. 598-4478.

NORTH SEA 21 FIBERGLASS sloop, equipped for cruising. $4,900. or nearest offer. 386-2790.

FOR SALE: SAN DIEGO TEN spool tuna gurdies, used three months. 758-1283.

HAIDA 26', EXCELLENT CONDItion, 5 sails, many extras, year's moorage, $12,500. Phone 592-2640.

WANTED: 19 OR 20' CRUISER. Have 1971 Ford 1 ton, flat deck, to trade plus cash. 478-6737.

16' BOAT AND TRAILER, NEW 40 horse, Evinrude, best offer. 656-2166.

14' RUNABOUT, 40 H.P. JOHNson and trailer, asking $800. 595-0307.

WANTED: SKOOKUM 15' clinker style fibreglass sailer. Reply Victoria Press, Box 288.

1975 26' REINELL SAILBOAT, 9.9 electric, Immaculate condition, $8500. 388-9901.

WANTED
Used Skookum or Minto sailing dinghy. 656-6227, evenings.

12' PLYWOOD BOAT $50 OR offers, childs' 6' kyak $15, rubber raft and pump $45. 474-2451.

33' OFFSHORE, SAILING CUTter in fiberglass, 1 year old, completely equipped. 595-2694.

1975 K & C, 28' COMMAND Bridge Cruiser, 210 hours, fully equipped. 479-3389.

Beginner's Sailing Lessons
Certified C.Y.A. courses are being offered. Interested? Call 592-6281.

5½-HORSE OUTBOARD JOHNson. In excellent condition. 478-2659.

TRIM TABS, MECHANICAL SS for 40' boat, want hydraulic set for 23'. 652-3703.

16-FT. DOUBLE EAGLE, 135 Johnson, like new. 656-5402.

JET DRIVE POWERED SURF board, $100. 477-0038.

TWO 20' BOATS, ONE WITH small cabin. 384-6691.

WANTED TO BUY: USED AND damaged boats. 383-1640.

7 TON "A" LICENCE WEST coast troller. 382-7735 after 6 p.m.

6-CYLINDER LISTER DIESEL, 2-1 reduction, $1400. 478-6602.

18"X24" BRONZE TOP MARINE diesel stove. 656-6548.

92 SPORTING GOODS

Robinson's
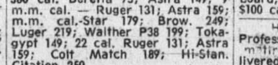
TOP HANDGUN BUYS
SEMI-AUTO
25 cal. — Ceska 42; Brow. 39; Colt 79; Astra 42; 32 cal. — Webley 39; Unique 65; Brow. 69; Ortgies 79; 380 cal. Beretta 75; Astra 149; 9 m.m. cal. — Ruger 131; Astra 159; m.m. cal.-Star 179; Brow. 249; Luger 219; Walther P38 199; Tokagypt 149; 22 cal. Ruger 131; Astra 159; Colt Match 189; Hi-Stan. Citation 250.
REVOLVERS
22 cal. — Arminus 85; Colt 109; Tanras 125; Ruger 147; A and W 254; 38 cal. — SW 69; Webley 55; Colt P.P. 89; 38 Special Orbea 49; Colt P.P. 154; SW 14 255; 357 SW 66 295; Colt Trooper 349; Ruger 357 — 9m.m. 219; Dan Wesson 279; SW 28 223; SW 27 375; 41 mag. SW 388; 44 mag. Ruger 249.
EASY LAY-A-WAY PLAN
1307 BROAD 385-3429

Winchester Mod. 54—270 Cal.; Cheyenne Centennial now in 44-40 Ca.; Remington Mod. 1100 — vent rib — morgan pad — as new; Browning BLR lever 358 Win. Ca.; Browning Citoria trap 12 Ga.; Ithica 12 Ga. pump — rib; Russian 12 Ga. hammer DBL; 300 Weatherby W-scope — German MFG — as new; 30 shot mags for Ruger Mini 14.
BUY — SELL — TRADE
574 YATES ST. 383-2422
(Across from the Post Office)

WATER SKIS
Connelly, Taperflex, E.P.'s, Glide Slide. Also wetsuits, jump jackets and more at:
BOSUN'S LOCKER LTD
580 Johnson St. 386-1308

RIMPAC DIVERS Ltd.
Next SCUBA diving course starts June 20, international certification given by "The Professionals." Enroll now at the shop at 9818 Fifth Street, Sidney, or phone 656-6313.

SMITH AND WESSON REVOLVer, model 15 combat masterpiece, .38 special, Immaculate condition, extras, asking $160. 479-8946.

CANOE, ALUMINUM, SEATS, paddles, lifejackets, $150. 1718 Midgard. 477-8702.

NEW WINCHESTER, 30-30, PAID $165, sell $100. 479-8732.

92 SPORTING GOODS

Gordon's
Sporting Goods
1030 Hillside at Quadra
Phone 382-5815

SUMMER SHOOTERS!
Winchester .22 Long Rifle Anno
Super Special at
$145.95 per 500
Drop in and see our selection of .22 rifles.

PLAY-MOR 2000
BILLIARD TABLES
SHUFFLEBOARDS
SUPPLIES, CUES
Direct-Factory to You.
384-3332 517 Kelvin Rd.

WINCHESTER MODEL 12 TRAP gun. $350. Winchester, new model 1200 field gun. 478-7653.

BEN HILL'S SPORT SHOP
Your Downtown Bike Store
1815 Douglas 385-5921

TWO SCUBA TANKS AND REGUlators, $200. Phone 479-8484.

93 CAMERAS, SUPPLIES and PHOTO FINISHING

SUPER SAVINGS ON
MINOLTA SRT 201. BLACK

1.7	$269
1.4	$299

Bill's Photo Supply
1675 Douglas 383-7443
New Hours 9-5:30
Thurs. and Fri. 9-9

GETTING INTO MOVIES? VIRtually our entire stock of GAF, Canon, Yashica, Minolta and Bauer Movie Cameras will be on sale at dealer cost, or less — During our 24-Hour Super Sale — This Weekend. See our ad in Thursday's Times, Friday's Colonist.
YOUNG'S Sales & Service 784 FORT 382-5512

city photo
1227 Gov't.
385-5633
Everything you'll ever need . . . photographically, that is!

BRAND NEW COMPLETE DARKroom equipment, includes Beseler enlarger with Nikor 50mm lens, all accessories. Mary, 385-1484, daytime.

MAMIYAFLEX WITH 135MM tele A.I. $250 firm. Yashica 635 with 35mm adapter $35 or trade. 112-874-7070.

GOSSEN LUNA SIX LIGHT meter, New, never used, $75. 652-2966.

35MM. CANON QL-FTB WITH 35mm. Canon FD 1.2 lens. $300. 479-5314.

ONE-HALF SHARE 1946 ERcoupe. For further Information, phone 479-8641.

KONICA S2 FLASH, HANORAMA, $75; 750 binoculars, $35. 382-0064.

MECABLITZ 160 RECHARGABLE electronic flash gun, $40. 477-9653.

96 RANGES, STOVES and FURNACES

WANTED PROPANE FRIDGES, space and water heaters. All in good working condition. Also useable attachments. 479-7434.

2, 85,000 B.T.U. PROPANE forced air furnaces, 1 30-gallon hot water heater. 478-3323.

GE ELECTRIC STOVE, 40", older type, white, like new, $120 firm. 592-3085.

30" WHITE VIKING STOVE, $100 or offers. 595-4677.

WANTED: COMBINATION WOOD and electric stove. 477-5617.

97 FURNITURE

WEEKLY SPECIAL
20% off on all recliners and occasional chairs. Excellent selection.
TILLICUM FURNITURE
2612 Sooke Rd., near Jacklin
478-0522

FOUR BENTWOOD DINING chairs, $80. Teak dining table, $145. plus other household furniture and effects. 10998 Kalitan Road, Deep cove, Evenings 656-6227.

DARK GREEN VELVET Kroeler couch and chair, as new. Button and tuck rounded but rectangular design. Has matching arm covers. 1½ years old. Offers on $700. 477-4198.

CUSTOM UPHOLSTERY
In stock fabrics from $9.95 per yd. In home estimates with fabric samples. Contact Mrs. Daphne Pollard at Riga Upholstery, 383-7621. Now in Market Square.

PECAN DINING SET, PASTEL floral sofa, 2 wingback chairs, black leather chair, pecan and rosewood bedroom sets, miscellaneous furniture and household items. 656-6577.

MAPLE CAPTAINS BED, BODY-guard mattress and posture board, excellent condition, $250; 3-drawer dresser, $40; large 4-drawer highboy, $25. 595-2220.

COUCH, CHAIR, COFFEE table, $50 for set. Tan hide 3 piece dinette suite, $125. Bar and bar stools, $100. Queen size bed and dresser, $50. 382-5081.

LOVELY CONDITION: DROP leaf walnut table, pair chairs, $95. Oval Oak gateleg table, 4 chairs, $275. 386-1096.

APARTMENT SALE. BRASS bed, chesterfield, oil paintings, plants, rugs. Everything goes. 477-3870, or 477-2229.

MODERN STYLE SOLID WOOD 5-piece dinette, Danish made table, 32x48" to 96" with 4 Italian made chairs, $150. 382-4039 after 4 p.m.

WALL UNIT, WALNUT FLAT finish, 8'x6½'. Ideal for books, stereo and TV, $90. 598-1187 after 6 p.m

SINGLE BED BOX SPRING mattress, carved head and footboard, five-months-old, excellent. $100 cash firm. 479 5517.

HIDE-A-BED LIKE NEW
Professionally upholstered and mattress regular $550 only $250 delivered. 385-8385.

TEAK DINING ROOM SUITE, sofa and love seat, piano and bench, tables, beds, chests, desk, etc. 384-9949.

MOVING SOLID MAPLE COLOnial furniture. 3 rooms $1,800. 383-8086 evenings.

REFRIGERATOR, WEStinghouse, white, fair condition, $35. 595-6632.

GREEN CHESTERFIELD AND chair, $75. Kitchen table with four chairs, $45. 385-5170.

SINGLE BED, BOX SPRING AND mattress, head board, foot board, like new, 656-5768.

THREE DRAWER DRESSER, ARborite, mirror, good condition, $35. 479-5517.

SEALY HIDE-A-BED, GOLD floral design, excellent condition, $200. 384-3594.

LIKE NEW, HALF PRICE, dresser, chest drawers, headboard. Call 598-2398.

COUCH, LOVESEAT, CHAIR AND ottoman, shag carpet, clean bed, etc. Reasonable. 383-7204.

FIVE PIECE KITCHEN SET, IN good condition, $50. 3695 Saanich Road. 388-6597.

NEW ZEALAND SOLID HARDwood, blonde modern 8-piece dining room suite. $300. 592-9139.

SPINDLE HEADBOARD BUNK bed, mattresses, as new. Can be used as twin beds. $200. 477-4763.

CUSTOM BEDS
Captain's $120; Mate's $115. Bunks $100. 479-7400.

CHESTERFIELD AND CHAIR, single bed, all in good condition. Call 598-6329 after 6 p.m.

COLONIAL BUNK BEDS, ROLLAway bed. Headboard, good condition. 478-6127.

FURNITURE FOR SALE INcluding TV, stereo, etc. 382-1013 after 5 p.m.

CHESTERFIELD, FLORAL PATtern, good condition, $90. 382-4259.

HIGH QUALITY 5-PIECE KITCHen suite, $150 firm. 477-0374.

4-PIECE LIVING ROOM SUITE. Best offer. 385-7687.

7-PIECE VILAS DINING ROOM suite, $450. 598-5204.

97 FURNITURE

MATTRESSES
INVEST IN THE BEST
B.F. Goodrich foam rubber mattresses guaranteed for 20 years. Latex foam rubber automatically adjusts to variations in weight giving even support the full length of the spine. They are comfortable, cool, hygenic and are made in a fire retardant ticking. 3'3", $119 — 4'6", $139 — Queen, $179 — King, $269. Box springs to match. Polyfoam mattress topper pads, single $8.55, double $11.85. Queen $14, King $17.75. Angle iron bed frames with rug rollers $24.
IMMEDIATE DELIVERY
GREGG FURNITURE
2300 Douglas 388-7365

VILAS
GENUINE
VILAS FURNITURE
WE SHIP
Anywhere in B.C.
Brochure on Request
NOW ON DISPLAY
All new Emberglow
finish
CONTINENTAL
FURNITURE
716 Johnson St. 386-2458

ANTIQUE AND MODERN
Furniture. Chairs, six upholstered mahogany dining . . . four inlaid Italian . . . wicker-seat occasional chairs . . . burl lamp-table . . . oak, elm, antique dining tables . . . platform rocker . . . glass-top collector's table . . . child's hutch table . . . modern king-size iron-lace bed-headboard . . . red plush day-bed . . . single bed. Plastic travel kennel. Private home. No dealers. 477-3087.

SAGERS' MAPLE SHOPS 386-3841 1802 GOVERNMENT
Victoria's Largest Selection of COLONIAL FURNISHINGS

OFFERS
Gold crushed velvet, Mediterranean style chesterfield and matching chair; Ivory coloured 6 drawer wood desk and matching chair; 2 stereo speakers and stereo; large barbecue; single mattress and frame with metal scrollwork head and footboards. 477-6404 after 5.

20% TO 80% OFF EVERYthing in the store, bedroom suites, mattresses, box springs, dressers, chesterfields and chairs, at Pete's Place, stock reduction sale, open 7 days and nights, 15 minutes from town, 10 from Woolco, 786 Goldstream, 478-6000.

98 TV, STEREO, RADIO SALES and SERVICE

RENT
TO OWN
1977
20" Electrohome
COLOR TV
$20.00 monthly
3 year warranty on all parts and labour and 6 year warranty plan on the picture tube. Call
CITY CENTRE TV
OPEN 10 A.M.—9 P.M.
6 DAYS A WEEK
477-6971
Next to K Mart in the Mall

DON'T RENT,
PURCHASE!
IT COSTS LESS
NEW 20" ELECTROHOME
3 years factory warranty,
ONLY $498
Budget Terms available
FISCHER'S FINE
FURNITURE
1000 Tillicum Road
388-7142

C. TAYLER
Home Appliance Ltd.
383-3281
TV's
COLOUR
TV'S
707 JOHNSON

MAIS
FURNITURE and APPLIANCES
RENT
Color or Black-White
TV's at PENNIES per day
385-2435 1821 Cook

TV RENTAL
SPECIAL
RENT 20" COLOR for MAY — $25 — 2nd month (JUNE) ½ price. Butler Brothers, 1720 Douglas, 385-3832.

GET READY TO SAVE, AS WE empty our over-stuffed warehouse! Incredible savings of up to 50% and more, on speakers, turntables, receivers and amps during Young's 24-Hour Super Sale — This Weekend. See our ad in Thursday's Times, Friday's Colonist.
YOUNG'S Sales & Service 784 FORT 382-5512

PHILIPS HIGH QUALITY
SPEAKER SUPER SALE
SP40 3-way system
Reg. $269.95 ea.
Sale Price $179.95 ea.
SP50 3-way system deluxe.
Reg. $329.95 ea.
Sale price $229.95 ea.
Many other specials on speakers and stereo systems. ELECTRON TV SALES AND SERVICE, 100 Burnside W. 383-5432.

CAV ELECTRONICS LTD.
755 YATES STREET
MARANTZ, YAMAHA, DUAL
DAHLQUIST, SAE, TEAC, BIC
388-6564

TV RENTALS
14-20" Colour—
Colortron
3180 HARRIET 383-9113

USED PORTABLE STEREOS from $39.95; used console stereos from $49.95.
ATLAS STEREO AND TV
763 Fort St. 385-2712

SENNHEISER HD-414 HEADphones, $25. Lloyd's portable cassette deck, $30; Pioneer CT-F7272 stereo cassette deck, $300 or best offer. All in excellent condition. 384-5268.

HELP — TOO MANY COLOUR TVs taken in trade — come in — make an offer. City Centre TVs, Kmart Mall, 477-6971.

TODAY'S CROSSWORD PUZZLE

UNITED Feature Syndicate

ACROSS
1 Suit of armor part
6 Utters sharply
11 Take articles unlawfully
14 Soap plant
15 Desire wrongfully
16 Long-time Bruin star
17 Correctional institution
19 Cloak-and-dagger group
20 Busy insects
21 Prognostication
22 Enjoyed
24 Give assistance to
26 Some exams
27 Fret
30 Motive for a decision
32 Made a mistake
33 Gladness and gaiety
34 Female parent
37 Ananias, for one
38 Battle of the -----
39 General's responsibility
40 A longing
41 Length units
42 Underground vault
43 Hummed
45 Discuss an issue repeatedly
46 Descendants
48 Irish Rose's mate
49 Takes part in games
50 Muttonfish
52 Thrust with a weapon
56 Released: Abbr.
57 Weather report item
60 Adjective suffix
61 Irregularly notched
62 Senorita's partner
63 Tax
64 Angry person
65 Edible crustacean

DOWN
1 Irish village
2 Truly
3 Not loud
4 More sloppy underfoot
5 Poetic contraction
6 Rogue
7 IOU's relative
8 English river
9 According to
10 Fashionable
11 Flavored whiskey, 3 words
12 Projecting bay window
13 Slender wire nails
18 Breakwater
23 Cadmus' daughter
25 Terminate
26 Doom
27 Have trust
28 N. Amer Indian
29 Over a meal
30 Angered
31 Units in physics
33 Slipper
35 Elect. units
36 Mythology: Abbr
38 Grain containers
39 Lightning --------
41 Fabulous being
42 Midwest city Informal
44 Man's name
45 Steel mill product
46 Sailboat's pole
47 Free from guilt
48 Arabian VIP: Var
50 Form of pollution
51 Building recess
53 Tunny
54 In a series
55 European capital
58 Time period
59 Snake

SPOT AMASS CAWS
ARNE SETAL OMIT
SOUNDSTAGE NASA
HASTIER SWASHED
INNER ELA
WASNOT ELDORADO
RANG ELLE UNLIT
IRA PREENED LAT
TORSO HATS PONE
SNEAKERS PORTER
MEN ELOPE
UNGODLY OUTLAST
KIEV IMPASSABLE
ENNA SEINE TEAL
SEER TRESS EDGE

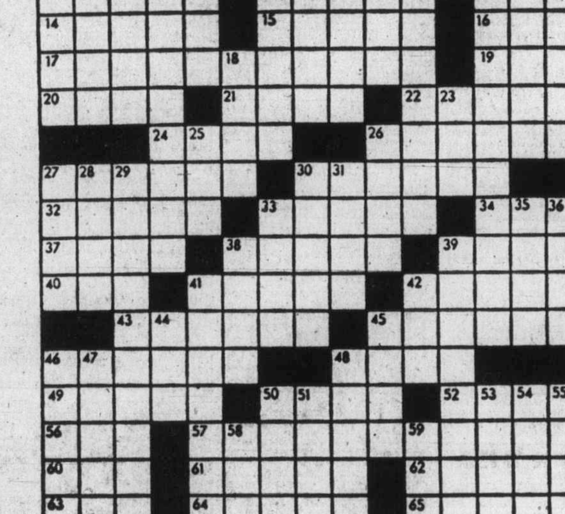

By R. A. POWER

98 TV, STEREO, RADIO SALES and SERVICE

RENT to OWN
Open 'til 9 Nightly
PANASONIC—TECHNICS
Colour TV's — Stereos
Buy the best and reduce costly service calls! Why pay more? Panasonic 20" Colour Only $549. $20 down, $20 per month, O.A.C. Panasonic 26" Color, only $699, 23 down, $24.50 monthly O.A.C. Above rates at 13½% interest, 36 months. Panasonic warranty, 5 yrs. PIX Tube, 3 yrs. parts and labour.

Hi-Fi Equipment
TECHNICS — DYNACO

Technics $120 Turntables	$129
Technics SL2000 Direct Drive	$199
Technics SU7600 Amp. 41 wt.	$299
Sensui Turntables from	$111
Technics Cassette Decks from	$249
Technics SU8600 Amp., 73 wt.	$499
Technics SA5460 Receiver, 65 wts., P.C. 20-20 Hz, 0.1% THD	$499
Technics SB4500 Speakers, pr.	$329
15% off all Dynco Speaker's	
Sansui Amplifiers from	$183

Lower prices on package deals.
Bank financing available!

REPOSSESSED
Hi-Fi Equipment
Also Estate Sales and Trade In Akai GX650D reel tape deck (as new reg. $1430), cash offers to $999 taken. Take over payments of $34 monthly. Sansui QRx7001 receiver (reg. $1199) balance $799, continue payments of $27 monthly. ESTATE SALES Top Of Line Sansui receiver QRX6500 and four speakers. Try your offers. Sansui AU555A amp., 60 wt., $199. Bose 501 speakers, SA5460 Technics receiver, and turntable with ADC cartridge, $999, $34 monthly. Dual 1215 turntable-ADC Cart. $69.

Car Stereos
Pioneer and Panasonic
Panasonic CX141 Auto-Reverse Cassette. Special $129. Complete line 8-tr. and Cassette at low prices.
Hours 10-9, Mon.-Fri.
10-6, Sat.

Independent Buyers
Discount Service Ltd.
383-1780
939 Esquimalt Rd.

NEAR NEW JVC AM-FM TUNER, Pioneer amplifier, excellent condition, $250. Partial trade on color TV. 386-1705.

AMATEUR RADIO EQUIPMENT, electronic components, scopes, racks, coax, meters, power supplies. 477-8096.

BOGEN AMPLIFIER, 100 WATTS, high low filter. 1 inputs. Frequency equalizer, much more. $100. 385-4805.

AGS COMPONENT STEREO with 8-track, speakers, turntable, $150. Offers. 477-1219.

COMPLETE CB BASE FOR sale. Antenna, mike etc., included. 384-9112.

1976 SONI COLOUR TELEVISION, excellent condition, guaranteed, $400. 382-3282 anytime.

POWER AMP FOR CAR, 20 watts per channel, brand new, $55, 9 to 5, 595-1121, evenings, 656-6229.

DYNACO 80-WATT AMPLIFIER, good condition, $175. 595-5505, after 5 p.m.

1976 ELECTROHOME COLORED TV, brand new. New $900, asking $500. 382-3958; 7-10 p.m.

AM-FM RADIO CASSETTE TAPE recorder, $60. 477-9653.

ATTRACTIVE LATE MODEL 23" TV. Can deliver $65. 479-9283.

RCA STEREO, AM-FM RADIO, comes with 8-track, $120, 652-1896.

CONSOLE AM-FM TV, EXcellent shape, $100. 479-3274.

BRAND NEW CRAIG 8-TRACK, $60. 652-5781.

1975 26" ADMIRAL COLOR TV, excellent condition, $350. 382-1183.

DUEL 1225 TURNTABLE, EXCELlent shape, $85. 656-4995.

99 GROCERIES, MEAT and PRODUCE

"MEAT" AT McCOLLS
Grade A sides of beef $1.05 lb.
Black Puddings, Slicing Sausage, White Puddings, Haggis.
PARLIAMENT MEWS
Ste. 5-230 Menzies St. 382-1611

STRAWBERRIES
We are taking orders for freezer berries.
LE COTEAU FARM
Phone 658-5888. Also tomatoes available. 304 Walton Place, off Oldfield Rd.

HONEY, OVER 5 POUNDS, 69C A pound. Large fresh lettuce, 50c. 4649 West Saanich Road, 479-9660. Closed Sunday.

STRAWBERRIES READY picked, raspberries and redcurrants too; orders accepted. 386-0934.

GOVERNMENT INSPECTED mutton for sale, call 478-4898 after 6 pm.

PLACE YOUR ORDERS NOW for Strawberries picked, and pick your own, call after 6, 652-2353.

TOMATOES FOR SALE. 40 cents per lb. 6432 Pat Bay Hwy.

100 MISCELLANEOUS FOR SALE

WOOL RUG, BEIGE 12X18, metal garden table, barbeque — elec. rotisserie, fireplace grate, tiki torches, umbrella clothes line. 382-4122 after 6 p.m.

FULLY AUTOMATIC CLOTHES dryer (Viking). Four heat selections. Time selector up to 1½ hr. Excellent condition, $140. 382-0781 or 386-9983.

FRIGIDAIRE FRIDGE, BABY carriage, GE floor polisher, portable sewing machine, Canon movie camera 1040 (new), juice extractor with filter (new). 479-2251.

MOBILE HOME FURNACE, PROpane stove, 100 lb. propane tank, mobile home axles, wall hung toilet, bowls, Suzuki motorcycle. Trailer doors. 479-9539.

WALL-TO-WALL SHAG CARPETing, of entire Oak Bay home. Surplus to requirements. Excellent condition, best offers. 382-9012, res. 477-8262.

PROPANE FRIDGES
NEW AND USED
8028 GRANVILLE, VAN., 263-8756

GIRL'S CLOTHING UP TO SIZE 4, child carrier for bicycle, two single bed headboards, heating ducts. 477-1660.

OLDER VERY DEPENDABLE upright freezer, $60. Older good working electric stove, $25. 598-1715.

COLORED TV COMBINATION, chrome kitchen set, chesterfield, odd chairs, etc. 642-5656. 1905 Billings Road, Sooke.

CAMPER TIE DOWNS, ¾ STEEL bed, new tarp, wire rope, 3 tire covers, large assortment fishing tackle. 598-6978.

12'X15' RUST SHORT SHAG CARpet, separate underlay included, excellent condition, $225 firm. 477-3130.

GARAGE SALE, SAT. AND SUN. 1-5 p.m. Furniture and miscellaneous items. 527 Quadra St., 385-9885.

GARAGE SALE, SATURDAY 9-5, 1352 St. Patricks, household furnishings, cement blocks, oil burner etc.

HIDE-A-BED, GOOD CONDITION, $60; black-white TV, it works, $20. 385-8871.

LAWN MOWER, POWER REEL. Good condition, $110. Before 10 p.m. 652-4280.

ELMO 8 MM. CINE PROJECTOR, standard and super 8, $90. Two slice G.E. toaster, $14. 477-7346.

BICYCLES, BEDROOM SUITE, stereo-black and white TV combination, couch. 478-4653.

JUST MOVED, MUST SELL, 45" counter balance, floor loom, complete sacrifice, $350. 388-7775.

FIBREGLASS CARTOP LUGgage carrier, new condition, $60. 477-0535.

APARTMENT FREEZER, 6 MOS. old. Antique steamer trunk. 388-9059.

COMMERCIAL INCINERATOR, brick lined, 4 feet. Very good condition. 388-7487.

100 MISCELLANEOUS FOR SALE

BIG GARAGE SALE AT THE Boys' and Girls' Club, 1240 Yates St., on Saturday, 1 p.m. to 5 p.m. Everything from building supplies to Household items. If you have articles to give to the sale to help Boys' and Girls' Club in this fund raising endeavour, phone 383-1101, 9 a.m. to 9 p.m. Friday, or and 11 a.m. - 1 p.m. Saturday, or just bring your donation to the Club.

23 CARPETS—9X12 APPROXIMItely $25 each. many hall and entrance way carpets, $12 each, 2 bird cages, $5, roll away cot with spring mattress, $20, padded baby car seat, $8, 2 new lawn fertilizers, $8 each, bamboo curtains, $10, padded headboard for ¾ bed, $8, offers on all, phone after 4, 477-4813.

CAMPER STOVE, 3 BURNERS, propane, with oven, as new $50. Ines way automatic can sealer, used twice, $40. New cast aluminum deep rigger with depth counter, $50. All leaded Tiffany lamp, blue and amber, 13" across, $55. Tummy Trimmer Exerciser, $10. 477-6274 after 12 noon.

USED NUTONE COPPERTONE stove hood, $60; maple bunkbeds with ladder, can be used separately, $125; 3'-deep metal-sided pool with pump, $50; two 30" doors, one cedar, one rotary with windows, $60 and $40. 658-8647.

9X12 WILTON RUG, $199; drapes, $25; shower curtain, $5; Electrohome color TV, $399; Lazy Boy chair, $189; luggage; oil paintings; Persian Lamb coat, $197; muskrat jacket, $199. 4-7:30 p.m. No. 7-35 Cook Street.

NEW ROTO TILLER, BLACKsmith outfit, cutting outfit, camp gear. 16" Ford split rims. Yew wood burls. Heavy duty winch, planks. Iron. Propane bottles, hand gurdies. lots more stuff. Oils 30-W. 642-3867.

DEMO SALE
Starts Friday noon of three houses on Collinson 1032-1044. Floors, cast iron bath tubs, claw legs, stain glass window, stairs, rail, lumber, cabinets., etc.

9X12 WOOLD RUG, $30; GRAIG 8-track car deck and tapes, $20; AM radio, car or portable, $15; AC-DC converter, $25; CSA waterbed heater, $30; car jacks, $5. 592-6804.

FOR SALE: COMPLETE CAMPing outfit — 9'x9' tent, Coleman stove, heater, lantern, styrofoam cooler, two air mattresses, one ¾ covered 4" foam mattress. Phone 592-7705.

TENT, EGYPTIAN COTTON, 8X12, with 6x8 inner tent with rubber floor. $60. 383-4539.

SUPER BASEMENT SALE, beds, baby items, rugs. 3035 Balfour, Saturday.

8" BEAVER TABLE SAW, COMplete, motor, stand, extension etc., first offer, $125, secures. 477-5466.

GARAGE SALE, FURNITURE, household. Saturday, 10:30-3:30. 1810 San Pedro, Gordon Head.

DINGHY, SINGLE BED, LAWN sweeper, catalyst heater, portable typewriter. 658-5537.

VIKING WHITE DISHWASHER, portable top-load. Excellent condition. 384-3076.

ASSORTED FURNITURE, TERrariums and plants. Phone 382-6781 at 7 p.m.

BABY'S CRIB, CAR SEAT, rocking horse on springs, stroller; good condition. 652-1209.

DEMOLITION SALE, BRICKS, lumber and windows, 1250 Pandora Street.

AVOCADO GREEN, SPEED queen washer and dryer, good condition, $525 Firm, 383-0013.

BROWN PLAID POLYPROPYlene loveseat. Excellent condition. 5" deep foam cushions. 384-3582.

ENGAGEMENT WEDDING RING set, 14K gold. $250. Nearly new. 388-5768.

CUSTOM BUILT MAHOGANY stereo cabinet. Must be seen. $400. Phone 595-2377.

LINCOLN 250 AMP. GAS DRIVEN welder, best offer, Empire Welding, 478-4213.

COLOR TV, ANTIQUE WOOD stove for sale. Call Michel, 385-7570. 385-7570.

ELECTROLUX VACUUM CLEANer, almost new, $280. 479-6509.

100 MISCELLANEOUS FOR SALE

CARPET TREND
NOTE: THESE PRICES ARE NOT MISPRINTS
FIRST COME FIRST SERVED
WE ARE MOVING
AND THIS INVENTORY MUST GO!!

Bouquet Aster Gold. 36 oz. Multi-coloured short shag, 46 sq. yds. only.
Reg. $16.95 SALE $8.95

Bountiful Soda Pink and Regent Purple. Beautiful for bedrooms.
Reg. $14.95 SALE $7.95

Harding Erin Twist — The Famous Hard Twist. 5 colours — short yyardage.
Reg. $13.95 SALE $9.85

Burlington Rave Revue. Biscuit — 64 sq. yds. only. SALE $10.95

Fashion Plus — 4 colours. Heavy nylon Saxony.
Reg. $14.95 SALE $10.95

Satinious Hills cut and loop. Very pretty — 4 colours. SALE $7.85

Harding Misty Lake White, 6' width. For bathrooms. $2.63 lin. ft.

Hardings Shaladin — 9 colours. Famous nylon 2-tone saxony.
Reg. $12.95 SALE $7.95

Grange Park — 54 oz. Subtle tone in tone. Very heavy saxony by the world's largest textile company — a manufacturer's clearance.
Reg. $24.95 SALE $15.95

ROLL END SPECIALS
Nylon Saxony, 2 colours — seconds. SALE $3.99

Multi-colour shag, 2 colours — 14' wide. SALE $3.95

CORNER OF SKINNER AND LANGFORD
(Vic West)
386-7501

CHESTERFIELDS 30% OFF
New 2-pc. Chesterfields, $439.00 to $499.00. 4-pc. suite $649.00, Hide-a-bed $299.00, swivel rocker $159.00, drop arm love seats $99.00 to $159.00, queen bedroom suite complete $659.95, solid walnut twin bedroom suite complete $599.00. Bedroom suites complete from $219.00. Single beds $39.50 to $119.00. Chest of drawers $39.00 to $149.00, dresser $59.00 to $149.00. New bunk beds complete $259.00. Oval dining table and 4 cane back chairs, $329.00. Duncan Phyfe drop-leaf tables, $149.00 to $239. Sets of 4 dining chairs $129.00 to $219.00. 5-pc. kitchen sets $59.00 to $109.00. 7-pc. sets $95.00 to $159.00, 3 pc. sets 49.95, 9x12 rugs $19.00 to $179.00. Wooden rocking chairs $29.95 to $149.00. Vacuum cleaners $21.95 to $79.00. Fire screens $15.95 to $39.95. Use your Chargex or Master Charge.
PANDORA FURNITURE LTD.
New and Used Furniture
1050 Pandora Ave., 383-6319

ACTIVE FURNITURE DIST. AT 566A David St. are holding their year end clearance sale. All upholstered furniture, bedroom suites, kitchen sets and dining sets reduced from 25% to 35%. Sofas and chairs as described below: 1 - Blue Stripe Regular ($324.00), Sale Price $207.00; 1 - Brown Stripe ($324.00) $207.00; 2 - Multi Color ($400.20) $274.85; 1 - Black & White Plaid ($430.20) $274.85; 3 - Grey-Brown Tweed ($416.10) $216.85; 2 - Red Plaid ($588.80) $376.05; 2 - Charcoal Stripe ($689.95 $467.00; 1 - French Provincial, Gold and Green Floral ($626.60) $399.20; 1 - Spanish Style Plum Floral ($939.00) $599.97; 1 - Beige and Brown Stripe ($735.30) $469.77; 2 - Hi-back Floral ($842.40) $538.20; 1 - Hi-back Rust and Black ($973.80) $622.15; 1 - Tub Style — Green and Rust ($558.95) $319.76. Reductions on all appliances, Micro ovens, and television sets as well. Active Furniture Distributors, 566A David St. Phone 382-8274.

EATON'S WAREHOUSE STORE
HOME FURNISHINGS AT BUDGET SAVING PRICES
749 View St.

KILSHAWS
1115 Fort St.
AUCTIONS
Friday at 7:00
Appraisals
for
Insurance and Sale
PURPOSES
384-6441

VICTORIA LAWNMOWER & MARINE
834 Johnson 386-8338 Victoria
2354 Beacon 656-4012 Sidney

SPEEDQUEEN
WASHERS - DRYERS
Ranges, fridges, microwave oven, freezers, household furnishings.
MATTRESS SPECIALS
ACTIVE FURNITURE WAREHOUSE
566 David 382-8274
Downtown 843 Yates 382-6500

QUEEN SIZE CANOPY BRASS and iron bed, complete. Baby grande piano, Circa 1880 Challen upright walnut. Burrgh, circa 1880. Round oak table, 6 chairs, sideboard, wardrope, mahogany, walnut and oak. Used Westinghouse fridge, etc. Sidney nearly new, old and Tntique, 9781 Second Street, Sidney, 656-3511. Open 7 days a week. Free parking.

DALLAS ROAD WATERFROT
TIDELINE APARTMENTS
2-BEDRM. SUITE
$237.25
BACHELOR SUITE
Available July 1, $175.82
Resident Manager 382-5851
ROBERTS INVESTMENTS LTD.

DEVILBISS AIR COMPRESSOR 3-horsepower motor, single phase, model 44643, $1250. Kellogg air compressor, 5-horsepower motor, 3-phase, model B331, $800 S and H Auto Centre, 2504 Government. 388-4425.

WATERBEDS
478-7345 DAY OR NIGHT

20 MILLION MAYTAG OWNERS can't be wrong. Get one today at C. TAYLER Home Appliances Ltd., 707 Johnson, 383-3281.

½" CAPACITY 5 SPEED DRILL press, $199.50; ⅝" drill press, 12 speed, $239.50; 1 H.P. compressor, special price $349.50. John Stefaniec Ltd., 2021 Douglas St. 384-1027.

GARAGE SALE — SATURDAY and Sunday, 10 to 4, 815 Tiswilde Road, off Rocky Point Road. 478-3228.

UNUSUAL 16 MM SHORT FILMS top quality, $2.50 each. Unusual Films, Box 503, Victoria.

QUANTITY OF USED CARPET for sale, $2.50 per sq. yard. 385-2004 after 5 p.m.

VIKING STOVE, AND LEONARD fridge, $100, 1334 Merritt Street, after 5.

AUTOMATIC WASHER, MOFFAT heavy duty, good condition, $100. 592-1551.

HEAVY 14K GOLD WOVEN mesh necklace. Appraised value: $1325. Offers. 477-5026.

POWER, REEL LAWN MOWER. Good condition. $60. 477-9248.

COOLER MADE TO FIT '71 AND up van. 595-2691.

WRINGER WASHER, LIKE NEW; stove, dryer. Phone 479-3908.

WASHER WITH DRYER, GOOD running order, $50. 598-7015.

40 CHANNEL CB's
AM and SIDE BAND
AT
INTERCONNECT
2012 DOUGLAS
384-0511

Mel's BARGAINS
USED FURNITURE
5 pce walnut bedroom suite $295; 30" rolloway cot $50; Singer sewing machine in cabinet $69.50; Mahogany planter table $45. 3460 Quadra, 384-3152. Closed Mondays. Chargex available.

PS
"THE PLASTIC SHOP"
2105 DOUGLAS ST., 386-1477. ONE STOP SHOPPING FOR ALL PLASTIC PRODUCTS. Industrial Plastics.

B.C. ALUMINUM
Window screens $8 and up
Door parts — screen repairs
5" Gutter — Eavestroughing
ANGLES—TUBING—SHEETING
Patio roof — Roll up awnings
3930 Douglas (Cor. Ralph)

EVERYTHING IN THE STORE, 20% to 80% off, giant stock reduction sale at Pete's Place all week, everything reduced including furniture, antiques and stain glass, handmade tiffany shades, don't miss this event at Pete's Place, 15 minutes from town, 10 from Woolco, open 7 days and nights, 786 Goldstream, 478-6000.

GARAGE SALE, CRIB, QUALITY mattress, Peterson car safety seat, stroller, family of bikes, including man's and woman's 10-speed touring, brand new tent, used tent, Yardman pushmower, Black and Decker electric mower, dog travel cage, plus much more. Sat. 10-2, 3367 Wishart Road, Colwood.

SALE— ALL IN NEW CONDITION, lady's bicycle, $45; lady's 3-speed bicycle, $62.50; Gendron stroller, $54.95; bathroom space saver, $22; heavy metal shelving, double unit, $45.95; bird cage and stand, $22.50. See them and more good buys at Vi's Thrift Shop, 1500 Haultain.

GARAGE SALE
Saturday June 4, 9:30 a.m. to 12 noon, 1701 Hollywood Crescent, Chandelier, morris chair, highchair, left-handed golf clubs and bag, sundeck coating, electric curlers, ladies bike, linens, plants, china, hoover vacuum, suede jacket, many reasonable baby items and much more.

DEMO
Large boiler, stainless steel restaurant dish washer, walk-in freezer, rant dish wahser, walk-in freezer, plywood, 640 Montreal Street, 384-3614.

TABLES AND CHAIRS, BEDroom suites, wringer washer, dishes, crib and mattress, high chairs, baby carriage, tools, and camping equipment, and many household items. Esquimalt Trading and Thrift Ltd., 897 and 893 Esquimalt Road, 388-6542.

CARPORT SALE AT 2375 LOvell Street. Sidney. Stereo, dining room table, chairs and hutch. Folding couch, some rare and antique articles. Old hand grain grinder. Small writing desk. Some garden tools and miscellaneous. Saturday and Sunday only.

GARAGE SALE: TABLE SAW, two glass plates 34"x78", upright freezer, 2"x10"x22' boards new, 10 sheets plywood ½", garden tools, concrete blocks 40, Dansk designed flatware, "Jette", 18 caret gold bracelet, micrometer size 1-2". 642-4343.

MUST SELL EVERYTHING, VACuum cleaner $25, single bed mattress $25, Garrard record player almost new $50, heaphones $20, electronic metronome $15, hiking boots size 11 as new $15, electric iron $5, Sears Auto juicer as new $35, 388-5630 5-7 p.m.

OUTSIDE DOORS, PREHUNG, with locks; youth bed with new mattress; 6-year crib, good condition; stroller; umbroller; playpen; highchair; bedspread, double size; breadbox; baby's and children's clothing. 388-5358.

¼' PLATE GLASS 46X90, $50; stove, $35; excellent Admiral two-door fridge, $125; couch and chair excellent condition, $150; three leather suitcases, $40; 3' heater, $30; two 28x18 mirrors, $8 each Weekdays after 5, 386-9543.

LIKE NEW, SHEER CURTAINS. Off-white — 140" wide by 84 long, Gold — 100 wide x 84 long, 2 White Australian sheers, 70 wide by 54' long. 4 dining room chairs, solid light wood. Double bedspread, green, like new. 478-7923.

LAWN SWING $75; RECLINER chair $89.50; RCA solid state stereo record player $60; white double pedestal desk $54.50. Mel's Bargains, 3460 Quadra, 384-3152. Closed Mondays. Chargex available.

STOVE ALCOHOL — SPECIAL low price now at "The Plastic Shop", Industrial Plastics Ltd., 2105 Douglas St., Victoria, 386-1477 or 460 Wallace St., Nanaimo, 753-0114.

ELECTRIC LAWNMOWER, wheelbarrow, car bed, chest of drawers, matching dresser with mirror, floor lamps, lawn roller, bird cage, aluminum screen door, aluminum windows. 592-7936.

BED CHESTERFIELD AND chair, like new, $95; 3 dinette chairs, $30; 8x12 orange shag rug, $55; 1 double padded headboard, $8; 1 kitchen table, $10. 384-1639 after 5.

GARAGE SALE, FRIDAY, SATurday and Sunday, 9 to 5. 1608 Pear Street. Desk, C Bradio, large dining room table, bar fridge, much, much more.

NEW DAY BED, MAKES INTO double, $60; matching curtains, $25; 20-piece set Royal Doulton "Mandalay" china, ½ price, $60. 595-1666, after 6 p.m

INTERCONNECT
Rents, Sells, Leases Telephone Answering Machines.
384-0511

"HENNY PENNY" COMMERcial Pressure Fryer. 15 lbs. capacity, model 500, 220 volts, 52 amps, single phase. $2,000.00. 474-1827, 386-1632.

GARAGE SALE, SATURDAY AND Sunday 10 a.m. Electric lawn mower, carpet sweeper, lamps, kitchen table and chairs, other items. 2510 Cadboro Bay Rd.

GARAGE SALE
1460 Hamley Street. Electric mangel iron, fridge, china cabinet. Odds and ends. Saturday and Sunday, June 4 and 5.

ANTIQUE SLATE BILLIARD TABLE
Ideal for Apartment. 3'x6' — $550. 384-3332, 384-7768.

BIGGEST RECORD SALE
in town. ½ price all used albums and posters at Frank's Trading Shop, 1819 Douglas, 385-2022.

18' SWIMMING POOL. TEAK headboard, double bed size. 200-gallon aquarium, finished in teak. 478-7308.

"N" GAUGE MODEL RAILROAD, Selenium Diode rectifier, 10 amp, 12 volt transformer. Offers. 598-3184.

COLDSPOT FRIDGE, 2-DOOR chest, brown. Not working, $20. Viking dishwasher, needs motor, $16. 386-0501.

BASEMENT SALE, NUMEROUS household items. For particulars phone 595-6995.

EUROPEAN HEALTH SPA LIFEtime membership for sale, $375. 656-5134.

NEW AND USED WOODEN BARrels, plastic pails, steel drums. 383-1328.

NEW BROWN REID MEREDITH Coquette wig, plus hardly-worn Living wig, $40 and $50. 656-6227.

SPECIAL PRICE GRASS OUTdoor carpet $4.95-$5.95 square yard. 385-4286.

BOND COPIER, REPOSSESSED. Take over lease or buy at reduced price. 659-8276.

GOLFMASTER GOLF CAR. NEW or best offer, 642-5778.

MOOSE HEAD, MOUNTED, price $150. 595-2455.

Norwood
Home Furnishings Sales
704 View 383-2912
FURNITURE
APPLIANCES
DISCOUNT PRICING
NEW SHOPPING SALE HOURS
9 A.M. - 5:30 P.M. DAILY
FRIDAYS 9 A.M. - 9 P.M.
CLOSED MONDAYS

CHAIN SAWS
HOMELITE
from 12" to 36"
All trades considered
Sales — Service — Parts
Gibson Powercraft CENTRE LTD.
2520 Government
382-8291

attica historic home supplies ltd.
ATTICA
Demolition Salvage Contractors
Used Materials, Antiques
Refinishing and supplies
720 Market St.
1 block North of Hillside
384-3614, 384-1644

used furniture and appliances at clearance prices.
TheTraders
388-6264 715 Finlayson
388-6264 715 Finlayson
OPEN NIGHTLY 'TIL 9

WASHERS AND DRYERS
Rebuilt. Specializing in Inglis and Kenmore. All guaranteed 1 yr. parts and labour plus 4 additional years on sealed gear case, parts only. (washers). Free delivery and installation in Greater Victoria area. Ralph's Appliance Repairs, now at 1243 Glyn Rd. (off Wilkinson, 2 blocks north of jail). 479-7824, 7 days, 9 a.m.-7 p.m.

GARAGE SALE
SAT.-SUN. 1-5 P.M.
Complete Dark rm equipment, including large enlarger, adapted for colour, speed graphic press camera, guitar, fishing gear, wringer washer, clothing like new — men's size 46, ladies' 14-16, numerous other items, leaving province 4901 Sea Ridge Drive.

Major Appliances and Carpet at contractor prices.
McDONALDS SUPPLY
370 Gorge Rd. E 386-6745

GARAGE SALE, 891 LAMPSON, 9-5 p.m., Sat. and Sun. Swag lamp, clothing. Nearly new love seat, truck canopy, 2 end tables, over 6 ft. Artificial Blue Spruce Xmas tree, small gas stove. Utility trailer, etc.

MOVING SALE
Sat. and Sun. 126 Howe St., 9-3, 384-9949. House full of furniture—dining room suite, sofa and love seat, tables, beds, chests, desk, piano, stools, also records, hiking boots, miscellaneous.

UNIVERSAL TRADING CENTRE
584 Johnson, Upstairs Warehouse Bargains. Tools. furniture, antiques. curios, glasswear, pictures, stereos, cameras and jewellery, 383-9512. We Buy, Sell and Trade.

CARPET
Clearance of carpet roll ends sizes from 2' - 40', clearing at ½ of retail. Over 1000 in stock. Fuzzy Wuzzy Rugs, Craigflower and Skinner, Bay and Blanshard. 382-6142.

PIANOS FROM, $650. 4 PIECE bedroom suite, $195. Oak dining suites from $495. Many turn-of-the-Century collectables. Red Barn Antiques, 4595 West Saanich Road. (Royal Oak).

GOLD VIKING FRIDGE, WITH matching upright freezer, in excellent condition, iron, miscellaneous linen, rug, drapes, etc. 3920 Quadra, Fri.-Sun. 383-2885.

CHESTERFIELD AND CHAIR, $150. 2-man rubber dinghy, $30. Blank keyed typewriter, $40. Boy's new 5-speed, $70. Oak coffee table, 60. 384-8778.

WHO ELSE HAS KEYS TO YOUR home? Set your locks to different keys.
PRICE'S LOCK AND SAFE LTD.
847 Fort Street 384-3105

9X12 TENT, $145. TRAILER wheels and tires, 480x400x8, $20 each. Wringer washer, $50; cub uniform, $5; Barrack trunks, $10 each. 384-5460 after 4.

RECLINER WITH FOOT STOOL, crib, single bed, floor polisher, 9x12 carpet with underlay, globe, bookcase, magazine holder, winter coat. 477-9653.

8" TECO-MASTER, TABLE SAW, ½ horse power motor, and stand, $180, porcelain wash basin, complete, $50. 479-5119.

FURNITURE AND PLANTS, plus 14" TV, $100. Five-months-old Sears Sewing machine with cabinet, $80. 383-1577.

20 GAL. WATER TANK FOR camper, four Highjacker jacks, two gas tanks for pickup box, 479-1560.

FULL LENGTH OFF-WHITE with brown flecks bedroom curtains, deep blue living room curtains, almost new. 592-0559.

2 SLALOM SKIS, SKI ROPE, jacket; queen sized bed; double bed; Colonial: table, 4 chairs, sofa and chair; all like new, 595-4889.

N.C.R. CASH REGISTER, CLASS 52, model S-4-5-2L-4X (CGR) AS-3-PK-1. 9 divisions, 8 totalling keys. $500. 386-3541.

SPEEDQUEEN WRINGER WASHer and dryer, $75. Kodak dual 8 movie projector, $40. Hanimex slide projector, $25. 388-7614.

KITCHEN TABLE, 3 CHAIRS, TV, chesterfield and chair, 2 end tables, 1 coffee table, single bed, 383-5638, 388-4830.

CRIB, STROLLER, CARRIAGE, walker, carrier, etc. All good to excellent condition. Reasonable. Call 383-5394.

4-PIECE FRENCH PROVINCIAL living room set, $750; mirrored dresser, $15; flounce dresser, $10; swing set, $20. 595-1325.

COLOR 26" TV, $200; DOUBLE reclining chair, $75; single reclining chair, $45; record player, $15; swing chair, $12. 598-3919.

BOOKS — OLD MYSTERIES, novels, miscellaneous. Hardcovers, all 50c through June 11. 1211 Wharf St.

COLONIAL CHESTERFIELD AND chair, pool table, 54" mattress and boxspring, bookcase and misc. 477-3552.

CLEANED USED RED BRICKS, baker and flat Red for patios, walks, facings, 12x12 and 8x12 Timbers, furnace, 652-3898.

J. R. PIPES
Business Systems
Office Supplies
1121 Fort 386-7728

GARAGE SALE: SATURDAY. Outboard motor, lawnmower, crib. Many household items. 2130 Newton.

SLATE POOL TABLES FROM $575 and shuffle boards L. G. K. Enterprises. 478-8559.

ITALIAN CERAMIC TILE, direct import, genuine saving. 386-2812 day or night.

OUTDOOR INCINERATOR BARrels, ready to use. Free delivery. $5.95. 383-1328.

44-PIECE SET OF COALPORT "Revelry" bone china. $350. Worth double. 477-5026.

OLDER STYLE WASHER-dryer, selling pair for $175. Good working order. 478-6207

GE ELECTRIC LAWNMOWER, miscellaneous garden tools. 656-3237.

12" CRAFTSMAN TABLE SAW, with fence extension accessory. $550. 652-1348.

GOOD BARGAIN CARPETS PLUS underlay, green shag, 12x12 $90, 3x10 $50, 11x11 dark green embossed $80. To the best offer if taken as a whole. Single bed nearly new $40 or best offer. 383-1626.

39" HOLLYWOOD BED, IMMACUlate condition. Bed springs for 54" mattress. Small girl's bicycle. Kenmore washer with sudsaver, Kenmore dryer. Both working order. 477-9665, after 5.

USED COMMERCIAL WASHER and 2 dryers, in working order, 383-0508.

HOOVER DIAL-A-MATIC PLUS tools, $80. 478-4268.

115 GALLON OIL TANK, $15. 598-3654, after 5.

SPORT "T" GYM SET, $50; young girl's bike, $25. 385-8089.

HYDROPLANE FOR SALE. $75. or best offer. 478-1298.

PING PONG TABLE, 5'X9', $35. 386-0501.

CONSOLE AM-FM TV, EXcellent shape, $100. 479-3274.

ALUMINUM BOATS, NEED rivets, $150 for 2. 592-0115.

COLOUR TV $150, SOFABED $80, for your rec room. 592-3006.

RADIAL ARM SAW, 10", SEARS best, stand, $275 firm. 595-6632.

103 MISCELLANEOUS WANTED

LUNDS
AUCTIONS
Tuesday — 7 p.m.
Friday — 1:30 p.m.
APPRAISALS
For All Purpose
386-3308

RIFLE, SHOTGUN
WE WANT YOUR GUN OR HANDGUN
CASH FOR ALL MODELS
Robinson's
Since 1929
VANCOUVER ISLAND'S LARGEST GUN SELECTION
1307 BROAD 385-3429

INTERNATIONAL KNIVES
The sharpest place in town
WANTED!
GUNS GUNS GUNS
For shooters—hunters—collectors
ALSO
Badges — Flags — Swords
Uniforms
ANYTHING MILITARY
574 Yates St. Ph. 383-2422
(across from the Post Office)

THE SALVATION ARMY Needs your re-usable clothing, furniture and household goods. "Help us to help others." Family Thrift Stores. Victoria, Sidney and Langford. For pickup — 386-3295.

WHOLE WINDOWS BOUGHT, any quanity. We pick-up.
VICTORIA COMMUNITY WORKERS
385-4654

GIBSONS AUCTION SALES
Now accepting suitable items for our next sale, phone for pickup. 656-6992.

NEWSPAPERS AND MAGAzines. Free Pick-up. Call
VICTORIA COMMUNITY WORKERS
385-4654

TIMBER PURCHASED
Standing or felled, stumpage guaranteed, brush piled. Land cleared. Also, contract loading and hauling. 383-3065, 479-2378.

WASHERS AND DRYERS
Inglis, Kenmore and Whirlpool washers and dryers wanted, working or not. Ralph's Appliance Repairs, 479-7824 till 8 p.m.

ANY CONDITION
Hide-a-beds, bunk beds, old stuffed furniture. 385-8385, 388-6275 pager 732.

WANTED, PROPANE FRIDGES, space and water heaters. All in good working condition. Also usable attachments. 479-7434.

SAWYER SEWING CENTRE
RENT TO OWN — Domestic and Industrial sewing machines
840 FORT 388-6228

WANTED BELSAW PLANER moulder. Any condition. Phone 646-2060 collect.

WANTED TO BUY: FURNITURE, household goods, tools, etc. 477-7864. Fair price paid.

WANTED: ONE MINI BIKE frame with wheels, any condition. 595-7531.

STEAMER TRUNK, FULL size, good condition, reasonable. 386-6669.

9½ HP OUTBOARD MOTOR, 7 TO 8' fibreglass dinghy or sportyak. 479-8991.

WANTED: QUANTITY OF USED netting. Also old satin hay rig. 477-5150.

HEARING AID WANTED, BEhind ear or eye glass type. 386-3867.

OLD DOLLS; RAW IVORY; blanket box; things of value. 478-2360. 652-1537.

AVON PAWN NO. 1 CHESS pieces, full price, contents unimportant. 477-9727.

WANTED: RATTAN OCcasional tables and rattan furniture in good conditon. 385-4846.

TOP PRICES FOR OLD POSTcards, etc. Please call 595-7567 or 383-8311.

WANTED: SET OF 305 YAMAHA Big Bear exhaust pipes. Kick starter. 388-7683, after 5 p.m.

HIGH HORSEPOWER OUTboard motor in good condition, phone 746-4089.

FURNITURE, DISHES AND household articles for cash. 388-6542.

WANTED: BOMBER OR MOTORcycle jacket. Largish. Reasonably priced. 598-3244, Natalie.

WE BUY FURNITURE, HOUSEhold goods, pictures, tools. etc. Best cash prices, 386-0462 anytime.

OLD CAR BATTERIES, RADIAtors, copper, brass, lead. 383-1328. 526 David.

WANTED: OLD POWER mowers, any type and condition, will pick up, 595-4403.

WANTED: GOOD PAIR OF ZEISS binoculars. Please state price. Phone John. 383-5901.

WANTED: HUSQVARNA SEWING machine. Good condition. Reasonable. 479-9873 after 5.

SINGLE BED AND MATTRESS in good condition. 652-2027.

WANTED: 13' TRILLIUM TRAILer Also single hide-a-bed. 479-2996.

WANTED: 4-CYLINDER DIESEL engine. 386-7424.

FRIDGES AND FREEZERS bought. 598-7422. All-Temp.

SELL OLD BOOKS TO THE Haunted Bookshop. 382-1427.

WANTED: WOODEN FURNIture, any condition. 598-1715.

WANTED: TIRES AND WHEELS 5.70x8, 652-3442.

109 MISCELLANOUS TO RENT

SAWYER SEWING CENTRE
RENT TO OWN — Domestic and Industrial sewing machines
840 FORT 388-6228
CLOSED MONDAYS

WHY BUY AND MAKE A MISTAKE?
Telephone Answering Machine rentals at INTERCONNECT
384-0511

115 SWAPS

WILL TRADE ALL EVEN, 1-7X12 single axle trailer, basic wheels, tires and deck. Designed for travel unit. For 7-8 ft. utility trailer. 112-749-6220.

67 FORD GALAXIE, GOOD shape, power steering, power brakes, automatic transmission. Swap for ½-ton or ¾-ton pickup incomparable shape. Phone 478-8258.

FOR SALE, OR SWAP FOR GRAmaphone; electric Argoson tricycle, between 1930-1939. $400 or best offer. 478-0082.

23' UNIFLITE EXPRESS CRUISer will trade for motorhome or truck and camper. ($9,000) 658-8779.

WANTED: 19 OR 20' CRUISER. Have 1971 Ford, 1 ton, flat deck to trade plus cash. 478-6737.

1974 YAMAHA 125MX $375 OR trade for outboard motor. 595-6179.

116 COINS and STAMPS

OLYMPIC COINS SERIES 1, 2, 3 and 4. 642-4343.

117 ARTS and ANTIQUES

COLLECTORS. A UNIQUE 5'X9' slate pool table from 1896. Mahogany, elaborately carved, brass, inlaid ivory. Best offer to $5,000. Call 112-245-2084, between 5-7 p.m. Weekdays, for appointment to view.

STOCK REDUCTION SALE, 20% to 80% off everything, if we haven't had a chance to mark it ask us at Pete's Place, open 7 days and nights, 15 minutes from town, 10 from Woolco, 785 Goldstream, 478-6000.

FINE PROFESSIONAL FURNIture refinishing and antique restoration at reasonable prices. 598-1715.

LOVELY OLD OVERSTUFFED high-backed chair. Recently upholstered in blue velvet, $155. 386-1096.

FOR SALE, OR SWAP FOR GRAmaphone, electric Argoson tricycle, between 1930-1939. $400 or best offer. 478-0082.

EARLY CANADIANA PINE COLlectors pieces. Unusual blanket box, small primitive cupboard, Quebec washstand. 598-1715.

ANTIQUE ORGAN IN GOOD shape and plays well, open to offers. 652-1562 anytime.

ANTIQUE PEDESTAL AMERIcan card table, Swing-top, mahogany. Circa 1833. $200. 382-5974.

IMMACULATE RESTORATION. 1928 Midel A Roadster pickup. $8000 of best offer. 478-0159.

FURNITURE REPAIRED. ANtiques our specialty. 478-2539.

BEAUTIFUL ANTIQUE DOUBLE brass bed, $550. 385-0326.

WALNUT DINING ROOM SUITE. Six chairs for sale, $350. 592-6888.

1840 DAVENPORT, EXCELLENT shape. Asking $1,000. 384-1445.

120 GARDEN SUPPLIES

VANCOUVER ISLANDS LARGest stock of new John Deere lawn and garden equipment. Good reconditioned trade-ins usually in stock. J. Grieve Motors Ltd., 652-1642 days, 652-4192 evenings.

PRIVATE SALE: 3 RIDING lawn mowers in good condition. Your choice, $395. Phone 652-1562 anytime.

WILL HAUL TOP SOIL, ROAD gravel, fill sand, very reasonable. 479-6459.

Fertilizer

FREE, PURE CHICKEN MAnure, to anyone who can take 30 yards a month on a continual basis, we load, 478-2246.

DRYED CHICKEN MANURE 40-lb. bag for 1.25, minimum 10 delivered. 656-4696.

HORSE MANURE WITH SAWdust. You haul $5.00 pickup load. $12.00 delivered. 478-7137.

COW MANURE FOR SALE. 652-2026 or 652-1743. No Sunday calls, please

Plowing, Rotovating and Cultivating

H. HOSKIN LTD.
Long grass and brush cut, hay cut, raked and baled, roto, levelling, etc.
479-2285

DON'S TRACTOR SERVICE
477-3913
We rotovate, plow, cut grass and brush also, loading and hauling.

COOPER TRACTOR SERVICE
478-3143 or 477-5167
Grass or brush mowing, rotovating, loading, hauling, lot cleanup.

ROTOVATING
Gardens and lawns, small or large jobs, reasonable. 658-5406.

GARDENS ROTOVATED, REAsonable. 479-3689.

EDS TRACTOR SERVICE
Rotovating, levelling. 479-2204.

LOW COST GARDEN ROTOVATing, call 652-1263 evenings.

Seeds, Bulbs, Plants and Shrubs

DAHLIA PLANTS IN POTS, hundreds of varieties, 40c each. Money maker tomato plants in pots. 15c each. 384-9976.

FLOWERING PELARGONIUMS, trailing Ivy Geraniums, 75c and up. 592-6309.

TUBEROUS BEGONIAS, 50C. PEtunias, $1.00 a dozen. 598-2036.

Topsoil, Rocks and Fill

SCREENED TOPSOIL WITH sand and manure $12 C.Y.
Minimum Delivery 6 C.Y.
Garden Sand $3 C.Y.
Plus Delivery
Sand — Fill
Road Gravel
Drain Rock
Crushed Rock
Bark Mulch — Fine ¾"-1½"
Bark Mulch — Coarse 1½"-3"
E. NIXON LTD.
Office 385-4431
Nights 479-1937
or 479-2995

USE THE SOIL THE LANDScapers use. Excellent, screened topsoil mixed with sand. Delivered $11 per yard, minimum 6 yard order. Pickup $8,50 per yard. 4251 Blenkinsop. 477-6964.

NO. 1 TOP SOIL, SAND, MAnure mix, 7 yds. $65 delivered, $120 for 14 yds. delivered. Delivery charge in certain areas, 386-8272 orders taken 7 days a week.

TOP QUALITY SHREDDED TOPsoil, mixed with sand and manure, 10 to 14 yard loads, $8 per yard. Smaller amounts available. Peninsula Bulldozing. 479-1884.

NO. 1 SCREEN TOPSOIL, MIXED with sand and manure 7 yards — $65, 14 yards—$120, Self-pickup $9—yard. P.J. Trucking, 478-3322.

FREE FILL
U-HAUL?
479-7577

GRAVEL SUPPLIES(REASONable rates, free fill, delivery only. 478-2326, 478-2428.

COLOURFUL BLASTED ROCK, you load and haul, $6 yard, 598-4371.

BROWN AND BLACK TOP SOIL mixed with sand, small and large orders. 658-5172 and 479-1582.

NO. 1 SCREENED BLACK LOAM, 7 yards $65, bag $2; good clean black soil, 7 yards, $56. 595-8129.

LAWN SOD
Johnson Sod Farms. Orders of all sizes. 339-4803 Comox.

DON'T BE DISAPPOINTED. TRY our Virgin soil, black, shredded, 383-1532.

BLACK PEAT SOIL BY THE sack. We deliver too! 382-2843.

FREE FILL, YOU HAUL IT. 3161 Alder. 385-5426.

125 PETS and SUPPLIES

PUREBRED DALMATION PUPS, 8 weeks, $75. 743-4192 eve., 386-2938 days. Tony.

WANTED — MULTIPOO CROSS, 2 to 4 months old, female, phone 477-1498 after 4 p.m.

GREY MALE COCKATIEL WITH deluxe cage; in excellent health, Phone 477-9344.

PUREBRED SIAMESE KITTENS, seal and chocolate, shots. $60. 479-4545.

FREE TO LOVING HOME, black male Cockapoo and black male Cocker Spaniel. 383-2870.

COCK-A-POO, 10 WEEKS, APRIcot, no tiny children please, $35. 386-9237.

MINIATURE DACHSHUND male, two-year-old, registered CKC, $75. 748-3811, Duncan.

MAYDON POODLE VILLA
Registered black miniature puppies. 112-743-2493.

125 PETS and SUPPLIES

SEASHORE PET SHOP
TOWN and COUNTRY SHOPPING CENTER
Tropical fish sale, 1 day only Sun.
JUNE 5th
50% OFF MOST TROPICAL FISH
Live tubeflex
Live shrimp
Open Sun., June 5, 1-5
Humming bird feeders
$4.89 EACH
Chargex Mastercharge

SEASHORE PET SHOP
TOWN & COUNTRY
23-gal. aquarium, Made in Canada
$19.99 EACH
Open Sun., June 5, 1-5,
383-9313
Chargex Master charge

TWO MALE REGISTERED ENglish Sprinker Spaniel pups, 6 weeks old, liver and white, tattooed, vaccinated, dewormed, $100. Phone 752-9935, weekdays after 5, anytime on the weekend.

HUNTERS SPECIAL
11-month-old extremely well bred registered Brittany spaniel. H. Sands, R.R. 2, Horne Lake Rd. Port Alberni, 724-4055.

PUREBRED FEMALE SIAMESE kittens, frost and seal, with shots, housebroken, $50. Also, part Abby, part Tabby, longhair kittens. Free to good homes only. 642-5429.

A GOOD FAMILY HOME NEEDed, for a 5-year-old Samoyed golden lab cross, friendly and well trained. 592-2049.

FREE TO GOOD HOME, BEAUtiful male kitten, 12 weeks old. Very clean and affectionate. Tabby and Persian. 382-3372.

6-MONTH OLD MALE GREY tabby cat looking for loving home, he is very clean and affectionate, 479-0135.

MINIATURE LONG HAIRED Dachshunds. Vaccinated, registered. Delightful temperaments, $200. 479-6379.

PUREBRED DOBERMAN PUPpies, had shots, tails and dewclaws done. Evenings 598-7725 and 652-2768.

GERMAN SHEPHERD PUPS for sale. Purebred, no papers, 642-3388.

FREE TO GOOD HOME. ONE female spayed Tiger-stripe and one male Tabby. 477-5494.

BLACK VELVET, A GREAT Dane, 2½-years-old, owner transferred to Germany. 478-4653.

100 GALLON AQUARIUM BUILT into walnut cabinet. $390. Phone 595-2377.

7-MONTH OLD REGISTERED male golden retriever for sale. 598-3961.

OLD ENGLISH SHEEP DOG. Registered, female, unspayed, 2½-years-old. $75. 385-4661.

AMERICAN COCKER PUPPIES, good disposition, Layfield kennels, registered. 479-4460 evenings.

FREE, TO GOOD HOME. Happy, friendly male Maltese terrier. Phone evenings, 477-7657.

REGISTERED SHELTIES, 2 male pups. Needled and wormed. 724-2332.

BEAUTIFUL WHITE MALE cock-a-tiel, with parrot cage, $150. 656-3237.

ARBUTUS CATTERY, REGIStered black Persian kittens for sale. 478-1636.

THREE FEMALE KITTENS, seven weeks. Weekdays 386-9543 after 5.

FREE TO GOOD HOME, AFFECtionable male Samoyed, neutered. 656-1793.

REGISTERED IRISH SETTER pups. $125. 385-2210.

4 KITTENS, 6 WEEKS OLD, free to good homes, 382-1567.

FEMALE IRISH SETTER, phone after 6, 652-9918.

2 BEAUTIFUL PLAYFUL PUPS, 12 weeks. Free. Evenings, 642-3700.

FOR SALE. MOVABLE AVIARY with canaries. 10'x4'x6'. 595-6539.

BREEDING BUDGIE AND aviaries for sale. 384-5320.

1 RABBIT HUTCH FOR SALE, $40 with accessories. 477-7520.

TAME AFRICAN LOVE BIRD babies, $50 each. 383-4804.

REGISTERED DOBERMAN PUPpies, $200 each, 7 weeks. 642-4343.

KITTENS NEED HOMES IMMEdiately. Call before noon. 478-4891.

100 GALLON AQUARIUM AND accessories. $400. 658-6533.

4 FREE KITTENS, 10 WEEKS old, fluffy. 382-0869 after 5.

AS NEW, FULLY EQUIPPED 50 gallon aquarium. 598-5385.

THREE TONKINESE KITTENS, seven weeks, $20 each. 246-9576.

THREE CROSS SHELTIE PUPS, two-months old, $20, 385-4726.

10 GALLON AQUARIUM, ALL accessories, new pump. 478-2506.

127 CHICKS, POULTRY, HATCHING EGGS SUPPLIES

LAYING AND MEAT CHICKS, also, rare breeds, Auracona, Buff Orpington, Wyandottes, Jersey Giants, Partridge Cochins, etc. 478-7617.

WANTED — 10 BROWN LAYING hens, preferably young. 477-0239, or 477-3516.

128 LIVESTOCK SUPPLIES and EVENTS

WYCHBURY STABLE INC. HAS ready for sale 5 yr. old T.B. gelding 15.2 HH well mannered, started over fences. 5 yr. old ¾ Arab gelding 15.1 HH. Fantastic jumping ability, experienced rider, 7 yr. old TB cross quarter horse mare 16 hh. Beautiful all around horse. Dressage, show jumper and western. Phone before 9 a.m. 7466-6504.

NOW OPEN!
Sooke Feed, pet food, distributors of Borden'f Feed; Sooke Pic-a-pop, servicing Sooke, East Sooke, Metchosin, Jordan River, Port Renfrew, open Monday to Saturday, 9-5:30.

REGISTERED THOROUGHBRED mare, 16.3 h.h., excellent conformation, experienced show horse good dressage horse. Registered Thoroughbred gelding, 15.3 h.h., good jumper, excellent dressage horse, some eventing. 112-248-6450.

FREE LEASE YOUR PLACE, 13.3 hand gelding, Western or English. Suitable pony club. Also purebred 5-year-old Arab mare our place. Experienced riders only. Arab western Silver Show saddle and silver spade bit. 479-5016 after 2.

HAY FOR SALE, TAKING orders now for new cut hay. Reasonable rates, due to lack of storage. No Sunday business. Phone 652-1620.

REGISTERED 3-YEAR-OLD half Arab Gelding. Flashy chestnut. 14.3 hands high. Good English prospect. Will require experienced handler. 334-4301 (Courtenay).

JUNIOR DRESSAGE AND JUMPing competition, Saanichton Fairground, June 4 and 5. For entry phone 652-3237 or 656-4428.

RESPONSIBLE PEOPLE WOULD like to rent horse trailer for Arabian show season with option to buy. Mill Bay, 743 9382.

NINE-WEEKS-OLD WEANER pigs, $45. Also beef by the side, 75c lb. Cut wrapped and delivered. 653-4556.

REGISTERED APPALOOSA gelding, 15.2 hands, sound and gentle, experienced rider. $750 or offers. 652-3890.

MUST SELL
2 horse trailer, electric brakes, good condition. Call 743-5979 make an offer.

JERSEY COW, PUREBRED, registered, no papers, six years old, good family cow, $335. 642-3664.

GOATS: ALPHINE CROSS BUCK and Doe, ready to go. 2 Nubian bucks, ready in 5 weeks. Cobble Hill (112) 743-2960, after 6 p.m.

GOOD FAMILY MILK COW, registered Holstein-Ayrshire, 6-7 gallons milk per day, calf due July 27, 282-3750 Sayward, B.C.

128 LIVESTOCK SUPPLIES and EVENTS

WHITE MOUNTAIN WELSH pony, "Equine Angel," 11 hands, 10 years old, showing very well. Pony Club pony for 6 years, excellent on roads and trails, gentle, good for small child. $250 firm. 656-3804.

SUMMER BOARDING, COMplete care for your horse. Stabled or at grass. Cobble Hill area. 743-5047 after 5.

17" CHARLES WILSON GENERal purpose English saddle, handmade, equipped. $300. 658-6804.

CHRISTIAN LADY FOR SALE OR lease. Experienced Show Jumper. Phone 245-4256.

HOLSTEIN COW AND CALF, freshened, May 25, 282-3750 Sayward, B.C.

9-YEAR-OLD SADDLEBRED MARE, English and western, reasonable to good rider. 479-9537.

STUBBEN KRESELD SADDLE for sale. Good condition. $375. 592-6888.

TWO YOUNG SOWS APPROXImately five months. Tamworth Landrance. 658-8963.

WANTED: TWO HORSE TRAILer, good condition. 748-2140 evenings.

REGISTERED QUARTER HORSE yearling, excellent conformation. 656-5726.

HAY FOR SALE — $80 PER TON. Deliveries arranged. Griers Farm Ltd., Duncan. 746-6550.

7' ROUND CEDAR POSTS, $1.50. 7' split posts, $1.35, round fence rails, 12c per foot, 478-3987.

SCOTTSDALE STABLES — horses boarded, box stalls, riding ring. Phone 478-9969.

2 HEREFORDS, WITH BEAUTIful heifer calves at foot. 478-0245.

HAY AND STRAW FOR SALE. 652-2025, 652-1743. No Sunday calls, please

HEAVY-DUTY 9-STRAND LIVEstock fence in 100' rolls. 474-1489.

COLOURFUL APPALOOSA FILLY and colt for sale, 112-537 5897.

FOR SALE. ENGLISH SADDLE and bridle, $100. 384-8376.

130 HEAVY EQUIPMENT and MACHINERY

BOBCAT
HABITAT 2000
994 GOLDSTREAM AVE.
478-0811 DL 00784A
RENT A BOBCAT
36", 48", 60" wide machines
Special midweek rates
Machines available 7 days a week.
Your Island dealer for Allis Chalmers-Melrose Bobcat Tractors.

MF Massey Ferguson
STANWOOD
EQUIPMENT SALES LTD.
Industrial—Agricultural
TRACTORS
6805 VEYANESS
652-1231
"YOUR LOCAL MASSEY DEALER"

INSLEY MODEL H100 TRUCK mounted case Hyd 3001 on 64 IHC, F1800 Tandem truck, 1½ yard bucket, good running condition, $15,000. Cat D311 generator set 3 phase, 30 KW, excellent condition, $7,500. To view call 595-1304 or 642-3300 or write P.O. Box 790, Sooke B.C.

450 JD TRACK LOADER, 450 J.D. dozer, 10 ton tri axle, pavement roller, 200 amp. Miller welder, blade for 450 J. D. loader. Phone 746-7093 or 748-0071.

JOHN DEERE SKID STEER loader (Bobcat) 23 h.p., good shape, $4500. 721 Station Rd. 478-6333.

FOR SALE. TWO CYLINDER INdustrial shop air compressor and tank. Disassembled, less motor, $350. 112—749-6220.

210 CFM COMPRESSER, WITH 4 cylinder, GM diesel, $1150. 479-6626.

4 YARD STEEL DUMP BOX, complete with hoist and pump. $800, 477-5173.

135 FARM IMPLEMENTS

BUTLER BROTHERS EQUIPMENT
Ford 4000, good condition $3750
Leyland 154, new tires, good condition $3500
Case 530, runs well $2900
Hesson self-prolelled 8 'Swather, good working order $5500
Used garden tillers from $100
652-1121
Now open all day Saturday. DL00698.

JOHN DEERE 7' 4-BAR REEL swather conditioner, two years old; Massey 9 bailer with Agratec automatic ball stooker. All this equipment in excellent condition and will give years of good service. Phone evenings, 652-2291.

14 HORSE JOHN DEERE GARden tractor, hydraulic, automatic electric power take-off, 48" triple blade lawn mower, $1750. 479-2209.

FORD GARDEN TRACTOR WITH lawn mower. Electric power take-off. $1295. 479-2209.

HAYING EQUIPMENT, NEW and used. J. Grieve Motors Ltd., 652-1642 days, 652-4192 evenings.

149 NEW CAR DIRECTORY

'76 CADILLAC SEDAN DEVILLE Dark blue metallic with blue crushed velour interior, vinyl top, all options. asking $327, month. contact Dueck Weston Motor Co. Ltd., 444 John St., 386-6351.

150 CARS FOR SALE

PAUL'S WEEKEND SPECIAL
'75 VW Beetle, sunroof, radials. 30,000 miles, 1 owner, finished in green. A very good buy at $2,995. For personal attention please contact:
PAUL CROY
BRIAN HOLLEY MOTORS
3319 DOUGLAS ST.
DL. 0093A 384-1161

FANTASTIC
'76 Toyota Corona, 4-door, radio, only 6,000 miles, 2 months new-car warranty left. Excellent condition. Will trade for VW Westphalia, '74 or '75. 592-3027 anytime.

1970 MINI AUSTIN. NEW brakes. Body excellent. Runs good. 49,700 miles. $925. 478-5307.

1970 VALIANT DUSTER, NEW paint, new tires, dependable, $1500 firm, phone 382-8803.

1973 OLDS OMEGA, POWER steering, power brakes, new rubber, clean, tested, 478-9190.

1966 CHEV STATION WAGON, good condition, all new radial tires, $500. 386-0748.

MUST SELL: 1973 PINTO, 4-speed, nice, $1750 or offers. 477-7054.

1972 GRAN TORINO SQUIRE, '71 Ford Cobra, both excellent. 3801 Carey Road.

1967 VALIANT, SLANT 6, NEW tires, new battery, tested. $450 or best offer. 383-1381.

1967 CORTINA GT, REBUILT Engine, new tires, good condition. 382-4829.

1965 RAMBLER STATION wagon, and soft top tent trailer. Both need repair. Cheap. 388-4135.

1968 VOLKSWAGEN, NEW DISC brakes, fuel injecion, 60,000 miles, offers, 384-4783.

1965 VALIANT, GOOD RUBBER, new alternator and head. Needs motor work. $125, 384-3498.

1968 DODGE MONACO STATION Wagon. $1,600. 385-6252.

1973 RENAULT R17; 1967 CUTlass 2-dr hardtop. Offers. 479-5453.

1966 MUSTANG FOR SALE. $750 or offers. After 4:30 385-3576.

1970 METEOR 500 2-DOOR HARDtop, good condition, $1350. 642-5497.

MUST SELL: '63 VALIANT 2-door hardtop, 595-2878.

1970 KINGSWOOD WAGON, V8, good value at $1895. 479-9149.

150 CARS FOR SALE

McCALLUM DATSUN VOLVO
McCallum Motors Ltd.

PREPARE NOW!
FOR SAFE HOLIDAY DRIVING!

76 DODGE ¾-ton P.U. V8, AT, PS, PB with custom canopy (camperized) $5895.

76 GREMLIN 'X'. 6 cyl. PS, PB, mags, wide tires, low mileage $3395.

75 CHEVY ½-ton, long box, van, V8, AT, PS, PB, radio $4995.

74 PINTO 2-door, AT, radio. Excellent condition. $2295

74 MUSTANG II Hatchback 2 Plus 2, V6, AT, PS, PB, radio. Michelin radials. $3695.

74 VALIANT, 4 dr. 6 AT, PS, PB, radio. Low mileage. $3695.

73 GMC ½-ton van, V8, AT, fully carpeted. Ready for camperizing $3595.

73 FORD F100 EXPLORER ½-ton pickup. V8, AT, PS, PB, radio, canpoy. $3695

71 CHRYSLER NEWPORT 2-dr., HT, V8, AT, PS, PB, radio, air conditioning. $1995

76 VOLVO 245 DL, AT, PS, AM-FM radio, roof rack. $6595

100 POINT BCAA INSPECTED!

DOWNTOWN
1101 YATES AT COOK
382-6122 Dlr. Lic. 00850A

COLWOOD
1836 Island Highway
478-1741 Dlr. Lic. D-00850A

Overstocked

70 PONTIAC Conv't	$2759
77 COUGAR XR7	Offers
69 FORD auto	$ 878
68 CHEV auto	$ 992
67 PLYMOUTH auto	$ 760
72 TOYOTA s-w	$1625
68 CHEV auto	$ 549
69 FORD s-w	$1430
67 CADILLAC	Offers
68 VW Beetle	$ 867

SLASHED

70 REBEL SST auto	$ 710
67 CHEV auto	$ 397
66 SUNBEAM auto	$ 285
74 AUSTIN Marina	$1750
65 RAMBLER auto	$ 375
65 VALIANT	$ 635
68 DODGE Ht. auto	$ 972
69 CHEV Ht. auto	$1203
69 MARQUIS auto	$1096
70 CHEV auto	$1149

REDUCED

69 PONTIAC S-W AUTO	$285
71 VW BEETLE	$1282
67 REBEL auto	$ 310
69 SKYLARK auto	$910
64 VOLVO B-18	$1042
69 CORTINA	$496
68 FORD Ht. Auto	$553
66 BUICK Auto	$300
67 CHRYSLER auto	$458

Palm Motors
Instant
"NO-RED-TAPE"
Credit
3342 OAK
(Blk. from Douglas off Cloverdale)
386-8385 D-00641A

'67 CADILLAC TWO DOOR HARD top, low miles, fully powered, air, radials excellent condition. 743-9675.

1973 FORD GALAXIE 500 2-DOOR hardtop, vinyl top, new paint, fully automatic, low mileage, closest offer to $2300 or trade. 652-1408.

BEAT THIS
1969 Chevelle, Metallic blue, V-8, power steering, power brakes, headers, holly, $1300. 477-5429.

OLD BRIT. NEEDS REJUVENAtion. 1957 Austin A-40. $150 or offers. 384-6605.

58 PONTIAC FOR SALE, PARTS or whole, offers. 595-5782 aFTER 5.

'60 4-DOOR CORVAIR, EXcellent condition, $350. Phone 595-3962, after 5

'71 DEMON DART, 225
All power, exceptional condition, 656-5216.

'69 CUTLASS, S, LOW MILEage, many extras, $1,595 firm. 478-3606. 478-7381.

150 CARS FOR SALE

peter pollen ford
FORD
7 Day Money Back Guarantee

'76	DATSUN 710, 2-dr., auto., radio	$3695
'76	MUSTANG 4 cyl., auto. trans., radio.	$4295
'76	GRANADA, 2-Dr., fac-air	$4895
'76	MAVERICK, 4-Dr., Sedan, 6 cylinder, auto., radials.	$3995
'76	PINTO, 3-Dr., auto transmission, low mileage.	$4095
'75	HONDA Hatchback	$2495
'75	BUICK Century, Hardtop.	$4395
'75	VEGA Stationwagon.	$2395
'74	MAVERICK, 4-Dr., Sedan.	$2695
'74	GRAN TORINO sdn.	$2895
'74	PONTIAC Ventura, 2-dr., V-8 with 4-spd.	$2795
'73	COMET 4-dr., low mileage, 6 cyl., auto. vinyl roof	$2895
'73	CORTINA, 2-Dr., 4 speed.	$1595
'72	CELICA	$1895
'70	TOYOTA	$1295

TRUCKS

'76	FORD ½-ton with deluxe canopy, 6 cyl., P.S., radio.	$4695
'75	FORD ¾-ton super cab.	$5895
'75	FORD 1 ton stake side, 4-spd., low mileage.	$5195
'73	VOLKSWAGEN camper deluxe, fully equipped.	$5095
'72	DODGE Tradesman Van, camperized	$3595
'70	VOLKSWAGON Van	$2395
'69	INTERNATIONAL crew cab with canopy	$2595

PETER POLLEN FORD
YATES AT COOK
384-1144
D 00745A

EMPRESS
PONTIAC BUICK GMC

'72 SKYLARK, 4-door, V-8, automatic, power steering, power brakes, radio. Brown in color with all matching interior $2995

'74 CHARGER SE. V-8, automatic, power steering, power brakes, radio, Grey outside with all vinyl trim $4595

OPEN
Mon.-Thurs. 9-9
Fri.-Sat. 9-6
2867 Douglas at Topaz
382-7121 D.L. D01227A

1964 ACADIAN BEAUMONT, body, interior and mechanical very good, except damage when front fender hit power pole. Good bodyman special. Best offer by Sunday evening takes. 477-7368.

'69 340 DART SWINGER, BABY blue color, crane Fireball cam, Holly four barrel, Canadian mags all round, Acelignition, 350 possi, Transco shift kit, mint condition. $2300 or best offer. 383-1612.

CONVERTIBLE 66 MUSTANG, 289, auto., power steering, brakes. Needs a little work. $800 or best offer. 478-4248.

1970 PONTIAC PARISIENNE, 2-door hardtop, V8 automatic, power steering, power brakes, radio. $600. 592-2145.

EXCELLENT CAR FOR A TRAILering vacation, 1973 Mercury, full power, air. 477-9677.

68 CHEVELLE 2-DOOR HARDtop, offers. 365-4926.

1972 DATSUN 1200 FASTBACK, automatic, good condition. 598-1217.

'71 CHEV IMPALA DELUXE, $2500 or best offer, 652-2529.

71 VEGA, 50,000 MILES, GOOD condition, $1000. 477-4379.

'67 FORD CUSTOM 500, $550. '63 Volkswagen Bug $600. 384-6691.

'72 CHEVY NOVA. EXCELLENT condition, $1995. 592-8163.

150 CARS FOR SALE

Garden City Auto Sales LTD.

THE BOSS
IS ON HOLIDAYS

SO COME IN AND
MAKE YOUR OWN DEAL

NO FAIR OFFER
REFUSED

70 T-BIRD loaded $2795
71 MUSTANG Grande $2895
68 DART 2-dr. H.T. $1995
66 GTO Tri-power $1595
72 WESTPHALIA Camper $4895
70 SWINGER 340 Auto $2795
73 CAPRI 4-speed $2895
73 CHARGER SE 400 $3895
74 CAMARO LT $4695
73 COUGAR $3795
67 DART "6" auto $1395
69 FORD mags $2295
65 OLDS F-85, BCAA Test $1395

MANY MORE
TO CHOOSE FROM
Including a Good
Selection of Trucks,
Campers,
Motor Homes and Boats

2978 Douglas
382-9111
D-001319A

Wille Motors

"CARS and WAGONS"
64 IMPALA SS 327 4 sp. $1995
70 TOYOTA Coupe Auto $1095
72 OLDS Wgn. loaded $3995
72 CHALLENGER, full power $3995
72 GOLD DUSTER, 318, auto. $2495
73 SATELLITE Stn. Wwn. $3995
74 DART Sport, 6, auto. $2895
75 MONTEGO MX wagon $3795
76 NOVA, 1,500 mi. $4495

TRUCKS, VANS, MOTORHOMES
71 CHEV Mini Motorhome $6596
71 WESTPHALIA camper $3995
72 VW camper $3495
73 DATSUN ½-ton p-u $2295
74 DODGE Crew cab $3795
75 DODGE 1-ton dump $6995
75 DODGE ¾ plus camper $6595
75 DODGE 4x4 Pwr. wagon $4995
76 DODGE Golden Ears $13,295
76 DODGE Ram Charger 4x4 $5995
76 DODGE camper conver. $11,500
76 FORD ¾-T. with air $6795
76 DODGE Maxi 15-pass van $7495
76 DODGE Camperized Maxi $8195
76 TRAVELMATE 14' trailer $2895
77 DODGE Van Conversion $5795
77 WASTERVAL Viewliner $13,850

Many more to choose from

WILLE MOTORS LTD.
Dlr. D-00840A
3240 Douglas at Cloverdale
382-2313
OPEN WEEKDAYS 9 'til 9 P.M.
SAT. 9 'til 5 P.M.

Honda
CAR CENTRE
YATES AT QUADRA

386-6707

"For a good deal
more . . ."
Dealer Lic. 846A

68 SHELBY
GT500, automatic, power steering, power brakes, all new. Too many extras to list. Much time and money invested. Has to be seen. $8000, will consider trade-in. Phone 595-7894 or 478-2503. Serious inquiries only.

'71 AUSTIN 1100
2-door, 4-speed, radio, buckets, chocolate brown, black interior, 42,000 miles, looks new, $1,250 or best offer. 478-2854.

1975 FORD LTD WAGON, MUST sell, 25,000 miles, new tires, everything power. Price reduced to $4500. Trade or terms accepted. 478-8391 or 592-1331.

1965 JAGUAR 3.8S. 54,000 MILES. Automatic, radio, chrome wire wheels, Michelin radials, etc. Excellent condition. $5,000 or nearest offer. 598-1521.

1975 CHEV MONTE CARLO LANdeau, 21,000 miles. Air, buckets etc. Like new $4450. Sports and Classic Cars Ltd. 384-1721, 592-3121. Dealer 00244A.

'70 CHEV IMPALA 4-DOOR hardtop, 350 automatic, power steering, power brakes, radio, tested. $575 or offers. Must sell. 595-1452.

1955 CADILLAC, PARTIALLY restored, mechanically perfect, body solid. Interior needs work. $1500 or best offer. Call 386-3871, 4 p.m. to 7 p.m.

CONVERTIBLE, 1974 BUICK LESabre Luxus. All power options. Excellent condition. Offers. 382-6589 after 6.

'68 FIREBIRD, 350, V-8, 78,000 miles, automatic, power steering, radials, very good condition, $2195. 383-9991 days.

'69 CUTLASS, 2-DOOR HARDTOP, P.S., P.B., automatic transmission, low mileage. Phone 386-9560 after 5 p.m.

1969 LINCOLN MARK III. LOADed, light yellow, 72,000 miles, $3195 firm. View at 899 Craigflower Road Apt. 211.

68 CAMARO, 4-SPEED, REBUILT engine and trans. New clutch, new tires and mags. New paint. $2600 or best offer. 382-0209.

1972 COUGAR XR7, 351 C., ONLY 37,000 miles. Lady driven. New radial tires, power steering, power brakes, automatic. $3300. 385-6117.

'71 CHEV MONTE CARLO, TIDley, lots of goodies, $2,900. Offers. 652-4187.

1975 BUICK SKYHAWK, V6, 4-speed. Asking $4500 or best offer. 478-3826 after 5:30.

1970 COUGAR, GOOD CONDItion, $1,500 or best offer. After 5 p.m., 478-1492.

1950 PLYMOUTH, EXCELLENT running order. Offers. Phone 652-5638.

1971 THUNDERBIRD 4-DOOR Landau, good condition, offers on $2000. 385-7670.

1973 TOYOTA COROLLA, 4-DOOR, radio, good condition. $1,700. 592-0416.

MUST SELL, 1972 AUSTIN MINI, $1150 or best offer. 383-4974 or 595-2809.

1970 LTD. HARDTOP, POWER steering, disc brakes. Only $850. 385-4805.

1971 VEGA, AUTO., RADIO, tuned-up, inspected. $1,450. 652-3703.

'62 PONTIAC, RUNNING ORDER, not tested, 283 automatic. $200 or best offer. Phone 382-3874.

MUST SACRIFICE. EXCELLENT lady's 71 Toyota. New tires, radio. 595-6706.

CLASSIC 1969 FIAT 124 SPORTS coupe. Good condition. $1000. 595-6706.

1973 HONDA CIVIC, 4-SPEED, $1800 or offers. 876 Dunsmuir Road.

'64 DODGE, GOOD RUNNING order, $300. 385-8651, after 4:30.

Brian Holley MOTORS LTD.

3 ONLY
U.S. Spec.
NEW 76 Volvo

244, 4-dr., 4-speed with overdrive and
POWER STEERING
(not available in '77).
2 Burgundy
1 lt. green
$6,785
HURRY!

VOLVO TRADES

74 GRAND LUXE 4-DR. 4-speed with overdrive, air cond. AM-FM radio, dark yellow with black leather, radial tires and low mileage. Sale Price $4995
B.C.A.A. Tested

73 GRAND LUXE 2-dr., 4-speed with overdrive, G.T. steering wheel, AM, 8-track. Metallic blue with black leather, fully serviced. Sale Price $4395
B.C.A.A. Tested

65 VOLVO 122S 4-dr. Sedan 3-speed, automatic, recent motor work completed. Just repainted original grey, a neat car $1295

Brian Holley MOTORS LTD.
3319 DOUGLAS
Between Mayfair and
Town and Country
DR 00903A 384-1161

VICTORIA DODGE CHRYSLER
ON YATES

JUNE IS
WAGON
MONTH

Enjoy your holidays in one of these specially priced economical, practical Aspens.

44
BRAND NEW
WAGONS

EXAMPLE:
1977 DODGE Aspen station wagon, 225 cu. in., 2 barrel slant 6 engine, tan vinyl interior, belted tires, automatic transmission plus much more. Stock No. 7405.

JUNE SPECIAL
$5798

$198 down, $151.62 for 48 months, 13.5 per cent in approved credit.
—Many other styles and features to choose from.
—Bank financing available.

VICTORIA
DODGE CHRYSLER
819 YATES
Hours Mon.-Fri. 9-9, Sat. 9-6
DL No. D00867A
384-8174

1960 OLDSMOBILE SUPER 88, tested, power steering, power brakes, radio, reliable. Runs well. $300 firm. 386-1847 between 5-7 p.m.

'72 VEGA WAGON, MUST SELL immediately, super condition, carefully maintained, give away at $1,150. 652-2254.

LADY OWNED 1967 BLUE BEAUmont, 4-door, automatic 6, low mileage, new condition. Radio, WW, $1,295. 479-6051.

BLACK '64 CHEV. 2-DOOR sedan, new 327, headers, mags, custom upholstery. Doug, 595-2491, dinnertime.

1975 PONTIAC CATALINA SAfari wagon, fully equipped, like new. 743-4192, evenings, 386-2938, Tony. $4,700

'67 CAMARO, 327, V-8, POWER steering, power brakes, automatic, radials, excellent condition, $1600, or best offer. 478-2049.

'71 GMC SUBURBAN 9-PASSENger Wagon. Low mileage, good condition, $2950 or offers. 656-4309, leave message.

MUST SELL '73 CHEV MALIBU, 28,800 miles. Offers. 477-6432. 1657 Longacre.

1971 PINTO SEDAN, 4-SPEED, new tires, lady owned, $1,200, 385-3174, call after 5 p.m.

DISPOSAL SALE: 1969 CHEV, rebuilt 327, automatic, radio. $750 or best offer. Must sell. 383-8887.

'67 FORD GALAXIE, TOP CONDItion, rebuilt transmission. 592-6994 after 4 p.m.

'73 JAVELIN, 308 AUTO., BUCKet seats, console, power steering, power brakes, $2950. 478-0041.

1971 SUPER BEETLE. EXcellent condition. Low mileage. 477-5798.

1971 GREMLIN, 6 CYLINDER, good mileage, excellent condition. Asking $1095 or best offer. 598-1617.

1964 VALIANT, AUTO, 6, GOOD transportation, tested till '78, $350. 383-6477.

1968 MUSTANG FASTBACK, torkers, headers, $1900. 479-3153.

68 BEAUMONT SD 396, 4-SPEED, posi, $2500. 746-5271 eves.

'74 DODGE DART, 34,000 MILES, top condition, must sell. 592-7779.

1974 VOLKSWAGEN, 382-4730 after 6 p.m.

'68 FIAT 124, GOOD CONDITION $850 or offers. 477-8098.

'65 ACADIAN, 2-DOOR, 283, 4-speed. 592-1997.

CHRYSLER CORDOBA, 1975. $4200. 479-0082

'73 PINTO, GOOD RUNNING condition, $1,750 or offers. 598-3249.

De Pape

$$GREAT$$
SAVINGS

76 PACER
6 cyl. auto. Local one owner with only 4300 mi. Factory warranty available.
NOW $3895

75 AUSTIN MINI
16,000 mi. Very clean and cute.
NOW $2495

74 Fiat Roadster
124 Spyder convertible, radio, tape, summer's here! Hurry for this one.
NOW $3995

73 GREMLIN X
V8 auto., ps, pb, radio, sharp interior.
NOW $1995

72 Corona Mark II
4 dr. auto stereo tape, 1 owner, runs great
NOW $1695

69 Austin America
Auto with radio, looks good, runs great. Economy dream and Priced to Sell!
NOW $ 795

77 CADILLAC
COUPE DE VILLE d'ELEGANCE. Equipped with all available Cadillac luxury and power options including moonroof and wire wheels. Gorgeous silver with plush burgundy interior. Dealer's personal driver with only 2300 miles. SAVE THOUSANDS.

77 Toyota Wagon
4-DR. CORONA MK II 6 cyl. auto. P.S., P.B., AM-FM Radio, woody-sides. Brand new with only 100 miles. Traded to us by original purchaser for one of our trucks. Full factory warranty available. SAVE HUNDREDS!!

76 Dodge Wagon
ROYAL MONACO Brougham, 4-dr., 9-passenger, V-8 auto, P.S., P.B., Power windows air conditioning, 8-track stereo, luggage rack, woody-sides. As new $6000 1 owner miles. Balance of factory warranty available. SAVE SAVE!

76 Triumph TR7
4-speed, radio, stereo tape, only 1,100 miles. Like New!

74 Monte Carlo
350 V-8 auto. PS, PB. Power Windows, vinyl top electric sunroof, 8-track stereo, tilt steering, electric door locks. Swivel bucket seats. An absolute stunning automobile with only 32,000 miles. Be quick for this one.

74 Torino ELITE
GRAN 2-dr MODEL V-8 auto. P.S., P.B., radio, vinyl top, side mouldings. Local 1 owner with only 14,000 miles, extremely stylish and good looking! BE QUICK!!

71 Lincoln Mk III
Fully powered with all luxury options including leather interior, stereo and air conditioning. Near new radial tires. A most distinctive looking automobile that has had excellent care and maintenance. Test drive it soon. You'll love it!

70 Mercedes 250-C
Auto. PS, PB, electric sunroof, Michelin tires, beautiful appearance, excellent maintenance record. A rare find!

68 FIREBIRD
V8, auto, p.s., p.b., new paint, new motor, mags, sharp! Sharp!

Many More

DePape Motors Ltd.
HOURS: MON.-FRI. 8:30 to 5:30
CLOSED: SAT. and SUN.
1407 BROAD ST. 384-8035
D-00264A

1967 OLDSMOBILE CUTLASS SUpreme, silver with black vinyl top, maroon leatherette, upholstery, excellent condition, $1,500. 598-2275 evenings.

HERE IS A STEAL: 1976 CAmaro LT, fully loaded, air, power brakes, power steering, power windows and many more extras. New $7845, selling $5500 firm. Come and see it at 307-2644 Prior Street, 385 6879.

$10,000 CASH REBATE
Buy my 74 Fiat Spyder with AM-FM cassette, Quartz iodine headlights, electronic ignition, mags, for $14,000 and get a $10,000 cash rebate. 595-6428 after 5:30.

1974 4-DOOR CHRYSLER NEWport, automatic V-8, power steering, and brakes, radio and tape deck, 2 new tires, $2950 or will consider swap for '74 Volvo car or wagon. 477-0650.

16,000 ORIGINAL MILES
1974 Dodge Challenger, red in color. E.T. Mags, big tires, Lakers, Gabriel highjackers, immaculate. Must be seen. 2873 Parkview Drive. Offers.

1972 DODGE 8 PASSENGER wagon, low mileage, excellent condition. Power brakes, power steering. Asking $2,800. 479-2751, 7 p.m.-9 p.m., except Friday.

1970 COUPE DE VILLE. DARK green. Gold upholstery. Beautiful condition. 45,000 miles. No trades. $4995. 382-2733, preferably after 5 p.m.

'75 CHARGER SE, SILVER, sunroof, air conditioning, tape deck, cruise control, all possible options, 21,000 miles, $5700. 595-4175.

1968 T BIRD, RADIALS, SLOTted mags, AM-FM tapedeck, buckets, black interior, dark blue exterior, perfect body and paint. City tested. $1,800. 598-1862.

1972 OLDSMOBILE CUSTOM Cruiser Wagon; well maintained, fully equipped with air and speed control; perfect for holidays. 477-5750 after 5 p.m.

1966 AMBASSADOR, V-8, AUTOmatic, power steering, power brakes, excellent condition, low mileage. $795 or nearest offer. 656-6806.

1936 DODGE DELUXE
Looks like Al Capone's
474-2404

1965 COMET, 289, $250 OR nearest offer. Rebuilt 318 engine and transmission, for a Dodge. 479-5398.

'63 FALCON, BODY EXcellent, new three-tone paint job, motor needs rebuilding. Suitable for youngster's first car. Apply 915 Mason Street.

1970 DUSTER, 340 4-SPEED, VERticle gate shifter, cam and headers, asking $2895. Make an offer — must go. 388-6170, between 5 and 7.

TRANSPORTATION SPECIALS
1961 Vauxhall, very clean, $175; 1968 Cortina $285. Sports and Classic Cars Ltd. 384-1721, 592-3121. Dealer 00244A.

MERCEDES 190D
1961 Mercedes, sound, original and complete. $1250. Sports and Classic Cars Ltd. 384-1721, 592-3121. Dealer 00244A.

1969 CHEVELLE, STATION wagon, 350 auto, good condition. View at 734 Aldebury, No. 6, 9-5 or call 479-6663 after 5:30.

1972 CHEVELLE MALIBU sedan, power equipped. Older trade-in considered. $2250. 592-7792.

1969 2-DOOR HARDTOP PONTIAC Parisienne, rebuilt motor, 479-8732.

'75 CAMARO 350, 17,000 MILES. Best offer over $5,000. 652-3891.

1962 VALIANT, GOOD TRANSportation, $200. 595-4061.

PLIMLEY
BRITISH LEYLAND
1010 Yates
382-9121

76 AMC JEEP
CJ5, 4x4, As new. Only 7000 miles. Metallic blue with powder blue interior. Power winch, mag wheels, terrific machine
$6295

75 DODGE
½-ton p-u. Automatic 318 V-8, metallic silver, only 10,000 miles
$4195

74 DATSUN 710
Powder blue. White interior std shift. Low mileage
$3995

74 TOYOTA COROLLA SRS. Sporty 5-speed coupe. Metallic Blue, black interior, bucket seats. Runs as new. Immaculate
$3395

74 FORD CAPRI
V-6. Std. shift. Bucket seats, central console, finished in Glacier white
$3795

69 DART GT
2-Door Ht. Six, automatic, green with black interior.

75 CHEVY NOVA, 6, auto. Low mileage. Powder blue. Runs beautifully
$3795

75 FIREBIRD Espirit, powder blue, pinstriping, central console, bucket seats. Immaculate.
$5195

74 V.W. Beetle 1600cc, standard shift, orange.
$2195

74 COUGAR XR7. Brown vinyl roof with metallic bronze finish.
$4995

69 TRIUMPH SPITFIRE. Extensively reconditioned. Runs fantastic.
$1495

OPEN 9 a.m. - 9 p.m.
Dealer Licence 572A

Millstream
CHEVROLET

'77 FORD ¾-ton, 4x4, V-8, automatic, power steering, power brakes, radio. Like new inside and out. Finished in fawn. $7975

'75 FORD Club wagon, 8 cylinder, automatic, power steering, power brakes, radio. Factory air conditioning $6550

'74 MONTEGO MX 4-door sedan, V-8, automatic, power steering, power brakes, radio. Finished in gold $3075

'74 PLYMOUTH SCAMP 2-door hardtop, 6 cylinder, automatic, power steering, radio. Finished in dark marroon with fawn vinyl top $3750

OPEN
MON.-FRI.
8:30 a.m. - 9 p.m.
SATURDAYS
9 a.m. - 6 p.m.

Millstream Chevrolet Ltd.
1730 Island Highway
474-1211
Dealer Lic. D01384A

LOWEST PRICES
IN TOWN AT
ARTS CAR SALES
642 Burnside E. 383-8302. DL00286A
73 DATSUN 610. 21,500 mi. $1995.
72 TOYOTA Corolla cupe. $ 995.
69 MERCURY HT, low mileage $1495.
65 CHRYSLER hardtop $ 395.
64 VAUXHALL $ 195
MANY MORE TO CHOOSE FROM

MUST SELL
Clean 1970 Chev Belair. Good condition. Power steering, power brakes, automatic. $950. 385-6377, after 5.

1968 VAUXHALL, ENVOY DEluxe, 54,600 original, good second car, owner moving, $600 cash firm. 479-5517.

1974 VW SUPER BEETLE, EXcellent condition, 30,000 miles. Asking price $2,500 or nearest offer. Phone 748-8919.

69 FIREBIRD 350 AUTOMATIC. Mags all way around, excellent condition. $2000 or colsest offer. 478-3439 or 743-4220

1973 CELICA ST, 29,000 MILES, AM-FM radio, 4-speed. Rear window defrost. Offers on $2800. 595-1642.

1967 CHEVELLE MALIBU, 2 door hardtop, mags all around needs work, $650 or nearest offer, 383-8107.

'68 CORTINA GT, EXCELLENT running condition, road tested, $850. 382-5939.

1976 RABBIT, 4-DOOR AUTOMATic, radio, radials, 20,000 miles, $4200. 656-5214.

1976 CHEVETTE COUPE, RADIO, rear seats, plus defrost, 16,000 miles. $2,900. 748-1529.

1972 PLYMOUTH WAGON, NEW tires, 2-way tailgate. $2100. 478-0491.

1973 VW BUG, GOOD CONDItion. Gas heater. 48,000 miles. Must sell, $1700. 642-3302.

'70 CHEVELLE SS396, REBUILT motor, new exhaust and brakes, $2000 to trade. 112-746-6219. After 6.

1970 VOLVO 122S, IMMACULATE, 50,000 miles, Asking $2200. 388-7658, Phone after 6 p.m.

FOR SALE, '69 FIREBIRD WITH 4 extra tires, offers, 382-4058. 385-7348.

1974 CORVETTE, 23,000 MILES, $8000 or offers, or trade for good truck. 478-5942 after 5 p.m.

LADY'S CAR
1968 Vauxhall, 17,000 oroginal miles. Beautiful shape. 479-8732.

74 DATSUN B210, LOW MILEage, priced to sell, $2,300. 595-5794.

'66 CORTINA FOR SALE. NEEDS work. 595-0297.

'69 PLYMOUTH BELVEDERE, $300 or offers. 656-6473.

METRO TOYOTA

Springathon
1977 Corolla
From $3298

— SPECIAL —
72 BUICK SKYLARK
2 door, V-8, automatic, one owner. 40,000 miles.
$3395

73 AMX
73 MGB
74 Pinto wgn., At.
75 Comet, 2-door
72 Ranchero
72 Nova
74 GTO, 4-Spd.
73 Dart, 2-dr., H.t.
74 Datsun Wgn.
74 Corolla
66 Bronco
72 Toyota Corolla
76 Nova H'back
77 Mustang II
73 Gremlin
73 LTD wagon
73 Corona, 4-dr.
72 MK II wgn.
74 Camaro
71 Corolla
69 Charger
69 BMW 2500
73 Corona, A.T.
73 Corolla, auto.
72 Celica ST
74 Satellite 4-door
72 Corolla 1200, auto.
75 MK II, 4-dr., sdn.

NO DOWN
PAYMENT
100%
FINANCING
O.A.C.

NO REASONABLE
OFFER REFUSED

Where The Lights
Are Bright 'Till
10 At Night!

386-3516
Metro Toyota Ltd.
695 Finlayson
Dealer Lic. 00431A

METRO TOYOTA

REG. MIDGLEY
AMC Jeep

OLDSMOBILE
'75 OLDS TORONADO
$7495
'74 OLDS CUTLASS CPE
$3995
'71 OLDS ROYALE H.T.
$1795

REG. MIDGLEY
AMC Jeep
736 Cloverdale 385-8756
D.L. 00247A

'65 PONTIAC WAGON, EXcellent running condition, needs minor brake work, $400 or best cash offer. '67 Polara 2-door hardtop, good running condition, $325 or best offer. '64 Dodge Polara 2-door hardtop, for parts, best offer. '60 Pontiac camper, 6-cylinder automatic, excellent running condition, $250 or best offer. '66 Cyclone for parts, best offer. '50 Dodge 2-door sedan, no motor, $25. Phone after 6 p.m., 479-3576.

'70 CHEVELLE 2 DOOR HARDtop, 73,000 miles, V-8 automatic, power steering, power brakes, some surface rust. Will need paint. Any reasonable offer. Must sell. 219 West Burnside.

CONVERTIBLE. 69 PONTIAC Parisienne. New transmission, carburator, starter. $850 or nearest offer. 595-1567 weekdays between 5-7, or anytime weekends.

1972 VEGA AUTOMAITC, PERfect condition. Mechanic's inspection invited. Tested until February, 1978. Excellent buy at $1400. Phone 592-7320.

ORIGINAL — 1950 PONTIAC 2-door coupe, silver streak, excellent condition, needs paint, good upholstery, $1000 or nearest offer, 3-speed standard, call 598-1262.

MUST SELL
'71 Roadrunner, automatic, power steering, power brakes, C.B., tach., mags. $1,600. 388-9838.

MUST SELL!
1968 CADILLAC BROUGHAM, A.C., P.S., P.B., vinyl top, leather interior, many more options. $1500, or best offer. 479-0139.

1968 PLYMOUTH SPORTS FURY, V-8 automatic, power steering, power brakes, radio, excellent condition, best offer. 383-3726

1968 CHEVELLE MALIBU, 2-door hardtop, 6 cylinder, power steering, power brakes, radio, good condition, best offer. 383-3726.

1966 DODGE MONACO, AUTOmatic, power steering, rebuilt transmission, good running order, $495 or nearest offer. 479-6968.

MUST SELL: 1968 FIREBIRD 350 automatic, power steering, power brakes, vinyl roof, excellent condition, $1,900. 592-7674 after 4 p.m.

1973 CHEV. IMPALA, POWER steering, power brakes, 64,000 miles, one owner, offers, 2979 Dysart Road.

1937 FORD 5-WINDOW COUPE, all glass included, no motor or trans. $300 firm. Phone 746-5573.

1969 BEAUMONT STATION wagon, running condition. $200. 479-6955.

'65 OLDSMOBILE, GOOD RUNning order, 63,000 miles. $600 or best offer. 385-8198.

1964 FORD GALAXIE, 2-DOOR hardtop, $100, 1334 Merritt Street after 5.

'67 FALCON, 6 STANDARD, good condition, clean, $300. 478-0273.

1959 MGA, NEW MOTOR, DEpendable, $1200. South Parking lot, Fisherman's Wharf, Victoria.

MUST SELL '73 CAPRI, 2600 V-6, 4-speed, new radials and muffler, asking $2400. Call 382-3311.

1966 VOLVO, RUNNING WELL, small body damage, $700. 388-5630 5-7 p.m.

SUBURBAN MOTORS

HOME OF
LINCOLN, MERCURY,
MONARCH, METEOR,
COUGAR AND XR7,
COMET, BOBCAT,
'76 CAPRI II AND
FORD TRUCKS!

$AVE
WITH
NO TRADE!

76 Comet, 4-door, V-8.
$4695 no trade $4195

76 Bobcat. "6", a.t.
$4395 no trade $3795

76 Montego Villager (air)
$6195 no trade $5595

76 Pontiac, 4-door
$4795 no trade $4195

75 Pinto, 3-door
$2695 no trade $2195

75 LTD, 2-dr., h.t.
$4495 no trade $3795

75 Monarch 2-door
$4295 no trade $3495

74 Firebird V8, a.t.
$3995 no trade $3450

74 Meteor, 4-door.
$2995 no trade $2295

74 Grand AM
$4895 no trade $3995

73 Cutlass 2-dr., h.t.
$2995 no trade $2495

73 Montego MX, 4-dr.
$2995 no trade $2495

SUBURBAN
MOTORS
3377 Douglas St.
386-6131
Dealer Lic. 00863A

Speedway MOTORS LTD.
VOLKSWAGEN
PORSCHE
AUDI

76 Capri Sunroof
76 GMW 2002 auto
75 Fiat 128
74 Honda Civic
74 Austin Marina, auto.
74 Audi 100LS
73 Jeep 4x4
73 Audi Fox
72 Cortina Wagon
72 Datsun
72 Dodge Dart
71 Volvo 4-dr., auto.
70 Ford wagon
70 Buick Skylark
69 Dodge Dart

CAMPERS
76 VW Dorper (2)
75 VW Westphalia
73 VW Safari
73 VW Campers (3)

DOWNTOWN
971 Yates Street
at Vancouver
Dealer Licence No. D-00486A
385-2415

BEN MADSEN
MOTORS LTD.

76 VALIANT Custom Sedan, V-8, auto., P.S., P.B., red exterior with light gold interior. $3895

75 GRANADA 2-Dr., 6-cyl., auto., P.S., P.B., bucket seats. Finished in light metallic brown with tan vinyl top and interior $4195

74 MUSTANG II, economical 2300 c.c. engine, 4-spd. trans., vinyl top, bucket seats, radio $2895

74 OLDS CUTLASS 2-Dr., V-8, auto., P.S., P.B., metallic blue with matching cloth and vinyl interior, 27,000 miles $3795

74 DASHER 4-Dr. Sedan, auto. A roomy European import, 22,000 miles $3395

72 PINTO Wagon, 2300 c.c. engine, auto., metallic green exterior, matching green interior $1995

68 BEAUMONT Wagon, V-8, auto., P.S., P.B., new power rear window $1295

10 TRUCKS
PRESENTLY IN STOCK

BANK FINANCING AVAILABLE
2691 Sooke Rd. 478-5011
In Glen Lake D.L. 00569A

1969 COUGAR XR7, EXCELLENT condition, $1800, or swap for small truck or traveltrailer. Ladysmith, 245-2539.

66 MUSTANG
Must sell. $700 or offers. Not tested. 479-4996.

1970 DUSTER MINOR BODY REpair on passenger side. $1,100. 384-9408.

71 VEGA HATCHBACK. NEW ENgine and trans. Body excellent. Asking $1600. 592-7244.

1975 FIAT 124, LUXURY COUPE. Excellent condition. Open to offers. 592-0684 evenings.

69 CORTINA, 4-DOOR, AUTOMATic, radio, one owner, 17,000 miles, $1800. Phone 474-2409 after 5 p.m.

STATIONWAGON
65 Chev, V-8 automatic, $650. Phone 383-6425.

65 PARISIENNE CUSTOM sport, 283 auto, good shape, $600. 384-4072.

1974 CHALLENGER, LOW MILES, 318 V-8, good gas mileage, immaculate. $3950. 477-3635.

1972 CORTINA SL, AUTOMATIC, motor, tires and finish excellent $1,375. 386-0897 between 5 and 8.

DOUGLA VOLKSWAGEN
PORSCHE
AUDI

YOUR LARGEST
VOLKSWAGEN
DEALER
ON THE ISLAND

$AVE
HUNDRED$
Mid-Year
DEMO SALE
77 RABBITS

77 VW RABBIT Deluxe, 4-door. Automatic, sunroof, radio, bumper guards, flaps, leatherette. Agate brown. 6,000 miles.

77 VW RABBIT Deluxe, 2-door. Automatic, sunroof, radio, vent windows, leatherette, bumper guards, flaps. Bazi green. 5300 miles.

77 VW RABBIT Deluxe, 2-door. Automatic, sunroof, radio, vents, rear wiper-washer, leatherette, flaps, bumper guards. 4200 miles.

77 VW RABBIT Custom. 4-speed, radio, leatherette, bumper guards, flaps. Panama brown. 5000 miles.

PREMIUM RABBIT
TRADES

76 BUICK SKYHAWK. V6, automatic, power steering, power brakes, hatchback. $4995

75 GRANADA, automatic. Power steering, power brakes, full power, factory air. $4995

75 MAZDA 808, 4-speed coupe. Deluxe! $2995

74 ASTRE "Woody" Wagon. Automatic, radio. $2895

74 ASTRE GT. 4-speed, hatchback. $2495

74 HORNET, 2-door. Automatic, radio. $2195

74 PINTO runabout. Automatic, radio. $2495

73 AUDI FOX. 4-speed, radio. $3995

72 VEGA 2-door. 4-speed, radio. $1795

72 COLT wagon. Automatic, radio. $ 995

72 DATSUN coupe. 4-speed, radio. $1195

71 TOYOTA CORONA, 4-door, automatic. $2395

70 TOYOTA coupe. 4-speed, radio. $1095

68 CORTINA. 4-speed, radio. $ 995

68 VW Squareback Wagon. 4-speed. $1095

100 PER CENT
FINANCING
O.A.C.
SCOTIA PLAN

Douglas Volkswagen Ltd.
Porsche - Audi
3329 Douglas Street
388-5466
Dealer Licence 00341A

FOR SALE — 1977 DODGE Sportsman Wagon with stereo tape and FM radio, 2 months old. Model 3200 brown-tan two-tone with parchment trim. Automatic. Hinged rear door, slide side, vented, tinted glass, air condition, insulated, power steering, trailer tow, 8 passenger. Available for viewing Sunday May 29 on. 383-8124 business hours, 478-8186 after 6 p.m. $7,950.

SIDNEY CAR MART
Shop in Sidney and SAVE!
NEW and USED
Cars—Trucks—Motorcycles
and Aircraft
9757 5th St. D01591A 656-2432

1968 FURY III, 318 V8, AUTOmatic, power steering, power brakes, air horn, lots of extras, good condition. Weekends 11 a.m.-5 p.m. 592-4870, weekdays 4:30-8 p.m. 384-9618.

VOLVO 164, 1971, LOW MILEAGE, Michelin radials, Cibie fog lamps, AM radio, cassette tape deck, new paint, complete; overdrive. 595-0496 anytime.

RARE 1955 CHEV CONVERTIble. Good body and running condition, contact, 2076 Milton or 598-2185.

1968 CORTINA FOUR-DOOR, 4-speed, 20,000 miles on rebuilt engine, newly inspected. 383-2807.

1975 TOYOTA COROLLA, AUTOmatic, deluxe model, excellent condition, $3100. 479-1523.

1977 CUTLASS SALON LOADED, save $800 on new price. 598-4462.

S&H TOYOTA

DOMESTICS

76 MONTEGO
VILLAGER S.W., air conditioning, trailer towing package, 11,000 mi. $6295

76 BUICK
SKYLARK, 2-door Hatchback, V-8, auto., P.S. $4895

74 GREMLIN
2-Door sedan, auto., radio, radial tires $2495

74 PINTO
SQUIRE 2-Dr. S.W., auto., radio, roof racks, 25,000 mi. $3195

74 BOBCAT
HATCHBACK, 4-spd., new tires, 16,000 mi. $2995

IMPORTS

76 TOYOTA
CORONA, 2-door hdtp., 5-speed trans., radio, vinyl roof, 7,000 mi. $4995

76 TOYOTA
COROLLA 4-Dr., Sdn., 4-spd. $2595

75 VOLKSWAGEN
9-Pass. S.W., 21,000 mi. Looks like new $4895

74 TOYOTA
CELICA, 2-door hdtp., 4-speed, 22,000 mi. $3995

73 CAPRI
2-Door, V-6, 4-speed, radio, 32,000 mi. $2795

73 AUDI
100 LS, 4-door, 4-speed, sun roof, 37,000 mi. $3895

73 TOYOTA
HILUX pickup, 43,000 mi. Very clean. 1 owner. $2395

SAUNDERS AND
HITCHMAN LTD.
2040 Cadboro Bay Road
at Fort and Foul Bay
Dealer Licence D01751A
592-2471

S&H TOYOTA

Cornell
CHEV/OLDS
Cadillac
CHEVROLET TRUCKS
Sales/Service 385-5777

76 CHEVETTE auto.
76 NOVA 4-dr., auto.
75 PLYMOUTH Duster 2-dr.
75 IMPALA HT
75 CHEVELLE Classic wagon
74 DART Custom 4-dr.
74 VEGA Estate Wagon
74 PINTO 2-dr., auto.
74 VOLVO 142 2-dr.
74 CHEVELLE 4-dr., auto.
74 FORD Wagon, 4-dr.
73 DATSUN 1200 2-dr.
73 TOYOTA Corolla 1600
73 DATSUN B-210
73 BUICK Century 2-dr.
72 NOVA 4-dr.
71 PLYMOUTH 2-dr. ht.
71 TOYOTA Corolla wagon
71 IMPALA 4-dr. HT
71 MATADOR 2-dr. HT
70 METEOR stn. wgn.
70 CHEV 4-dr.
70 CHRYSLER stn. wgn.

TRUCKS!!
73 TOYOTA Pickup
74 FORD ¾-ton van
75 FORD ½ ton, canopy
76 FORD Courier pickup, auto.
76 CHEV ½ ton, 6 cyl.

CORNELL
CHEV-OLDS LTD.
3050 Douglas—385-5777
Dealer Licence D-00681A

MUST SELL: '72 VEGA HATCHback, 2300cc, 4 speed, average mileage, excellent tires, 4 extra wheels, radio, tested. Asking $1100. 656-5747.

74 PONTIAC PARISIENNE Brougham, 2 door hardtop, excellent condition, automatic, air, power steering, brakes, windows, seat, 4 new steel belts, $3500. Phone 592-4273.

1974 CORONET STATIONWAGON, excellent condition. Power steering, power brakes, radio, roof rack, 1 set tires extra, must see to appreciate. $2900 or best offer. 658-1197 anytime.

BEAUTIFUL ORANGE AND white Charger SE 1971. Tape deck player and recorder. Good condition. 479-2798.

BELIEVE IT!
1972 Cortina. Am Radio, tape deck, studded snow tires, good condition, 1 owner $1,500. 388-7032 or 383-6139.

'73 TOYOTA COROLLA DELUXE, auto, radio, rear view defroster, $2200, 478-5750, after 5 p.m.

1974 TOYOTA COROLLA, TWO door, AM-FM radio, excellent condition, $1800 or best offer. 478-5404.

'73 TOYOTA 1600, ONE OWNER, 11,000 miles, excellent condition, owner transferred, $2495. 478-0542.

66 VOLKSWAGEN STATION wagon, excellent mechanical condition. Asking $480. 384-4464, 592-1972.

'73 CELICA ST, VERY CLEAN, new brakes, radio, well maintained, $2,750. 656-2085.

'67 CORTINA GT, $100, NOT LIcenced. Apply 633 Kelvin Rd. off Douglas.

1975 DATSUN 710, ONE OWNER, 16,000 miles. 385-6746 or 385-2750, ask for Randy.

1972 TOYOTA CORONA, NEW brakes, motor and clutch, $1650. Phone 656-5214.

61 PONTIAC, 6-CYLINDER. GOOD running order, $200. 595-2910.

1974 DATSUN B-210, 37,000 MILES, 4-speed. $2300. 656-6164.

THREE POINT MOTORS

ALL
CARS
B.C.A.A.
TESTED

76 MAZDA 808
Four door sedan, only 2,500 miles! Rated in new car condition by B.C.A.A. $3,795

76 DODGE ARROW
Only 5,500 miles on this automatic hatchback. Rated in new car condition by B.C.A.A. $3,695

75 HONDA CIVIC
Hatchback, 15,000 miles. Rated in very good condition by B.C.A.A. $2,695

74 VOLKSWAGEN
Semi-automatic Beetle, 27,000 miles. Rated in good condition by B.C.A.A. $2,395

74 ASTRE G.T.
Only 22,000 miles. Rated in good condition by B.C.A.A. $2,395

74 VEGA
Rated in good condition by B.C.A.A. $2,195

74 TOYOTA 1600
Only 17,000 miles. Rated in very good condition by B.C.A.A. $2,595

73 VEGA
Automatic, only 22,000 miles. Rated in good condition by B.C.A.A. $1,995

73 TOYOTA
Corona sedan. Rated in very good condition by B.C.A.A. $2,295

73 TOYOTA 1600
Only 27,000 miles. Rated in good condition by B.C.A.A. $2,495

72 FORD TORINO
Hardtop, automatic, power steering, radio. Rated in good condition by B.C.A.A. $1,995

72 VOLKSWAGEN
Roomy 411 wagon. Rated in good condition by B.C.A.A. $2,395

ASK
TO SEE
B.C.A.A.
REPORT

Open 'Til 9 P.M.

SHOW YOU CARE
DRIVE SAFELY

2620 GOV'T
AT HILLSIDE
385-6737
Dealer Licence D00740A

USED CAR SALE
CHEVROLET
MALIBU CLASSIC
1976 2-Dr. HT V-8 Deluxe Interior PS, PB, Wheel Disc., Radio, Rear Defogger.
Approx. 24,000 miles.

OLDSMOBILE
CUTLASS S 2-DR.
1976 V8, PS, PB, Wheel Disc, Radio Rear Defogger
Approx 20,000 miles.

CHEVROLET
9 PASSENGER
STATION WAGON
1976 V8 PS, PB, Radio
Approx. 25,000 miles.

VEGA
HATCHBACKS
1976 V8, PS, PB, Radio
Approx 25,000 miles.

CONTACT
MANAGER
TILDEN
RENT A CAR
Phone 383-4342 Victoria, B.C.

1968 VOLKSWAGEN, NEW brakes and tires, reconditioned motor, phone 479-4828, 642-5338.

'68 ACADIAN, RUNS GOOD, needs paint job, $450. 743-4269, Shawnigan Lake.

1972 TOYOTA COROLLA, EXcellent condition, new paint job, radio, $1,000. 477-2193.

'61 IMPALA TESTED, POWER steering, power brakes, offers. 478-7693.

'64 FORD STATION WAGON, V-8 automatic, power steering, power brakes, excellent vehicle. 478-0936.

1971 DATSUN 510, 384-1965 BEfore 12:30 p.m. 382-4537 after 5:30.

'64 PONTIAC V-8, NO RUST, $350. 478-7693.

GAS SAVER, 1974 TOYOTA SR5, $2000. 478-8791.

'55 CHEV, 2-DOOR, HARDTOP, 283 automatic. Phone 382-1656.

'61 VW, $250 OR BEST OFFER. 477-1344, after 6:00 p.m.

1971 CORTINA, NICE SHAPE, safety tested. 479-8732.

'71 DATSUN 510, MAGS, 58,000 miles, $350. 385-4021.

'73 CAMERO, EXCELLENT CONdition, low mileage, $3825. 478-6378.

'63 CHEV BISCAYNE, BEST offers. 385-7687.

BLACK '65 CHEV MALIBU STAtion wagon, $500 or offers. 656-6065.

RARE '69 BUICK GRAND SPORT California, loaded, offers, 595-2736.

69 FIREBIRD, VERY CLEAN, $2000. 478-7560.

1976 TOYOTA COROLLA, 5200 miles, $3600 or best offer. 478-8612.

1971 MAZDA R100, NEW ENGINE, rad, phone 479-0040.

150 CARS FOR SALE

ENSIGN'S SPRING SALE

Cars Checked by Car Clinics Diagnostic Centre

GOVT. TESTED

2-Year Written Warranty

75 Plymouth Fury Salon
75 Valiant Brougham
73 Ford Galaxie 500
76 Volare Premier
76 Plymouth Gran Fury S.W.
74 Ford Pinto
76 Valiant Duster
75 Datsun 710 S.W.
73 Olds Cutless S
75 Olds Omega
73 Sebring Plus
75 Buick Century
75 Dodge Dart
68 Ford Thunderbird
70 Plymouth Custom S.W.
73 AMC Gremlin
77 Dodge Charger S.E.
75 Toyota Corolla
75 Chrysler Cordoba
75 Olds Toronado
76 Datsun 280 Z
75 Pontiac LeMans
76 Ford Granada
76 Chrysler Newport
74 Ford Mustang II
73 Buick Century
76 Fury Salon
75 Ford Torino s-w.
74 Plymouth Cricket
73 Mercury Montego MX
75 Chev Monte Carlo
76 Chrysler Cordoba
76 Datsun B-210
75 Plymouth Gran Fury
73 Chrysler Newport
75 Dodge Coronet
74 Mercury Cougar XR7
74 Gran Torino
75 Dodge Monaco
76 Gran Fury
75 Chevy Nova Custom
75 Meteor Rideau s-w.
74 Torino s-w.
75 Chrysler Newport Custom
75 Toyota Celica
74 Hornet Sportabout S.W.
69 Olds Toronado
72 Plymouth Satellite Custom

No Down Payment 100% Bank Financing INCLUDING AUTO. INSURANCE O.A.C.

OVER 250 UNITS IN INVENTORY

ENSIGN Chrysler-Plymouth Ltd. DOWNTOWN YATES AT COOK Dealer licence number D495A 386-2411 Open Weekdays Till 9:00

'68 JAVELIN WITH 4 BARRELS, headers, air shocks, power steering, power brakes, 3-speed automatic, new tires. $1500. 477-0429

1967 MERCURY RIDEAU, power steering, power brakes, 2-door, cassette stereo, $600. 479-1455, Bill.

1967 CHEVELLE MALIBU, 2-door hardtop, automatic, 283, good condition, $800. 382-9079 after 5:00 p.m.

1970 FORD GALAXY 500, 4 DOOR, automatic, power steering, 64,000 miles, $1050. 479-1202.

1964 AUSTIN A-60 CAMBRIDGE, good condition, 479-7448, after 6:00 p.m.

1963 CHEVY II, STANDARD, 4-door, reasonable condition, $250. 479-3934

'63 VALIANT 4-DOOR, GOOD INterior, needs work, offers. 384-8407 after 4

1974 VOLVO STATION WAGON, excellent condition. $4,000 firm. 479-7409.

1974 CELICA, LOW MILEAGE, $3,700. 382-5441 or 592-3390.

1967 CHEVY II, 61,000 ORIGINAL miles, automatic, $1,200. 384-1445.

'67 COUGAR 289 AUTOMATIC, tested, new tires, offers. 384-6446.

'73 EL CAMINO, VERY GOOD condition. 477-5034 after 4.

METRO HONDA

77 HONDA CIVIC From $3262 OR LESS! Plus Dealer prep. and delivery charges

All makes, models, and colours! PARTS & SERVICE

73 240 Z
73 MGB
74 Mustang 2 plus 2
67 Cutlass 'S'
75 Celica GT
75 Datsun
77 Honda
71 Westphalia camper
73 Datsun P.U.
73 Nova
72 240Z
74 Spider, 124 Conv't.
72 BMW 2002

ALL USED CARS Government SAFETY TESTED

NO DOWN PAYMENT

100% FINANCING O.A.C.

CALL NOW! 388-6921

9 a.m.- 10 p.m.

METRO HONDA 2151 Blanshard Next to the Arena

Dealer Lic. D.01627A

METRO HONDA

77 MAZDA HATCHBACK $3,345

75 VOLKSWAGEN Beetle
75 DATSUN 280Z sport
76 DODGE truck, 6000 mi.
74 MAZDA 1600 coupe
74 FIAT 128 sedan
74 MAZDA Sdn. 5000 mi.
74 VALIANT Sport coupe
74 BUICK Luxus coupe
73 MAZDA truck
73 CORTINA A.T., 19,000 mi.
73 BUICK Luxus sedan
72 MAZDA 1800 S.W.
72 CORTINA 2000 L
71 VOLKSWAGEN
71 OLDS S.W. air
71 DATSUN 510 sdn.
71 TOYOTA, auto.
70 MAZDA 1800 S.W.
70 HORNET, auto. sedan
70 TORINO GT
68 AUSTIN Mini
65 RENAULT R8 sedan

SPECIAL

72 MAZDA Sport Cpe., 4-speed, radial tires, tachometer, 12 mo. 12,000 mi. engine warranty. $1695

Blanshard at Johnson 385-1451 D-00803A

HORWOOD MAZDA

SPECIAL 70 MONTEGO MX 2 dr. ht. 302 auto., 40,000 original miles. Very clean and reliable. $1,350 PAINTER MOTORS LTD. D-00346A 1513 Quadra at Pandora 385-0122

MUST SELL! $2500 1974 Dodge Monaco Custom, excellent condition, 4-door, air, electric doors, vinyl roof, $1000 below used car lot prices. 477-7517.

MINT CONDITION Like new, 1974 Gran Torino, power steering, brakes, good mileage, vinyl roof, $2,395. Daytime, Jim at 382-8221; night, Duncan 748-2854.

1975 TOYOTA CELICA GT. 1 owner, excellent condition, low mileage. Any reasonable offer considered. 385-7156.

1968 DODGE DART, 4-DOOR, 6-cylinder, automatic. Government safety inspected. Excellent shape, asking $995. 388-5735.

'74 PLYMOUTH SATELLITE, 28,000 miles, automatic, immaculate, $3895. 12 driving lessons, 1849 Ferndale Road. 477-2893.

MANY GOOD BUYS, $500-$11,000. No charge for buyers, small fee for sellers. Dave's Car Listing Service. 383-1953.

DATSUN B210, 1974, BROWN, 2-door, snow tires, luggage rack. Excellent work horse $2100. Call 592-1420 between 5-7 p.m

'66 DELUXE FOUR-DOOR CORtina, automatic, good condition, radio, 53,000 miles, $500 or best offer. 592-4681.

64 FAIRLANE WITH 69 302. Offers. 477-6727, ask for Frank.

1968 RANCHERO, STOCK 302, 3-speed full syncro, Hurst floor shift, gauges, spokes, new brakes, 46,000 miles on rebuilt motor and trans. Ginger bronze, must be seen. 386-1030.

1967 COUGAR XR7, 289, 3-SPEED automatic, power steering, power brakes, Holley carb, 4 barrel, Edelbrook manifold, MT valve covers, dual exhaust, mags., new brakes. Just tested. $1850 firm. 478-3198.

1976 TOYOTA 1600 DELUXE 4-door, 4-speed, radio. Side moldings, radial tires. Full undercoating. 3600 miles. Balance new car warranty. As new, save at $3795. 383-8155.

1976 TOYOTA CORROLA DELUXE, 1600, 2-door, hard-top, 4-speed, radio, air conditioning, radial tires, excellent condition, paid $4,500, want $3,595. 384-2984, 479-3357 after 4.

1974 PLYMOUTH FURY III, ALL factory options including air conditioning, immaculate condition, 18,000 miles, offers to $4500. 477-8817.

8-PASSENGER GRANDE TORINO station wagon, color blue, trailer towing package with equalizer hitch and air shocks, $4400 or nearest offer. 479-2045.

CLEAN '67 CHEV, FOUR DOOR, V8 Belair sedan, automatic, power steering, power brakes, radio, new tires and new brakes. $595. 474-2589.

1968 BEAUMONT SPORT DEluxe, 396 turbo 400, power steering, power brakes, completely stock, very good shape, $2200 or closest offer. 382-3045.

1969 DODGE CORONET 500, quiet V-8 engine. Automatic, power steering. Some rust. Cracked windshield. Needs tune-up. $895. 656-4537.

1972 VOLKSWAGEN BEETLE, asking $1950, or OBO. Low mileage, excellent condition. 749-3786 after 5.

1976 TRANS AM, 455, 4-SPEED, AM-FM stereo cassette, low mileage, excellent condition, $6900 or best offer. 598-8531.

CHRYSLER NEWPORT CUSTOM sedan, 1972. Immaculate with towing package, and equalizer. $2350. 598-4663, evenings.

1973 NOVA COUPE, POWER steering and power brakes, automatic, excellent condition. $2100. Afternoon 595-5085; after 4 385-3468.

1971 VOLVO, 142-S, GOLD, 2-door, automatic, AM-FM, air conditioning, 60,000 miles, No. 5—827 Princess.

1967 PONTIAC, VERY GOOD car, must be sold. Only $350. 1011 Stelly's X Rds. 388-6275, pager 2921.

72 CHALLENGER, V8, AUTOMATic, factory air, plus many more options. Excellent condition. Phone 652-5608.

66 AUSTIN 1100, 4-SPEED, radio, runs great, tested until December, $495 O.B.O. 479-2262 Rick.

73 VW BEETLE, ONE OWNER, immaculate condition, low mileage. Must sell, first $2000 takes. 595-6050 after 4 p.m.

1972 AMBASSADOR BROUGHAM 9-passenger wagon, Air conditioned. Totally immaculate. $2495. 592-9289.

1975 JEEP, CJ5, 6 CYLINDER, metal top, 7,500, super shape, $4,500 firm, call collect, 539-2446 Galiano.

64 RAMBLER CLASSIC, AUTOmatic, rebuilt motor, perfect condition, good paint, good tires. Rare bargain at $600. 383-4936.

STUDENT MUST SACRIFICE '72 Mazda R100, excellent condition. First offer over $1600 takes 598-1674.

1971 BUICK CENTURION, 47,000 miles, immaculate condition, 455 engine, $2,100 offers, 479-8361, 479-5747.

65 NOVA SS, 2-DOOR HARDTOP. Mags, 6, auto., good condition. $750. 595-7636.

1951 CHEVROLET, 4-DOOR sedan, 56,000 original miles, offers. 479-6197.

61 AUSTIN WESTMINSTER, 6 cylinder, automatic. Runs but needs work. $150. 743-9652.

ALL OFFERS CONSIDERED, best takes my 1969 Pontiac Tempest Coupe. Tested. 479-8909.

'71 DATSUN 510, LOW MILEAGE, good condition, radio, asking $1350. 383-4763.

MUST SELL — 1971 MAZDA, AUtomatic. Very good condition and well kept. 595-6166.

'69 FORD FAIRLANE, 2-DOOR, vinyl roof, good condition, clean, $900. 384-5452.

1974 DODGE COLT, AUTOMATIC, radio, 31,000 miles, excellent condition, $2395. 478-7589.

1955 FORD, 2-DOOR SEDAN, 3-speed standard, 312, dual exhaust, 4 barrel. 479-6022.

1969 BEAUMONT STATION wagon, 307 V8, excellent condition, must be seen. $1800. 478-6497.

'57 CHEV BEL AIR 4 DOOR 6 cylinder automatic. $500 or best offer. 642-4443 after 5 p.m.

1975 VOLVO 242 DL WITH OVERdrive. Very good condition. $4,800 or best reasonable offer. 656-1041.

PRIVATE, '64 DODGE, 4-DOOR, V8, tested May 9, good condition, 478-5491.

1969 TOYOTA COROLLA, EXcellent condition all the way, $950. Offers, 384-5603.

74 PINTO RUNABOUT STANdard, must sell. Phone 479-1174.

1965 MUSTANG, EXCELLENT condition. Phone 598-8766 after 6.

1975 CHEV MONZA 2 PLUS 2 V8, 4-speed, low mileage. 474-1688.

1967 VW BEETLE, GOOD CONDItion, offers. Phone 386-9319

1968 FALCON, GOOD BODY, good motor, economical 6. 385-5873.

VERY GOOD CONDITION, VW 1969, radio, heater, $750. 478-3486.

1968 Z-28 CAMARO, 350 4 BARrel, 4 speed, $2,000. 595-6787.

'68 CHEV V-8 SEDAN, AUTOMATic. Good shape. 479-2219.

1964 PONTIAC PARISIENNE STAtion wagon, as is, $150. 386-0024.

68 VW AUTOMATIC, RADIALS, new paint, asking $1250. 384-8555.

69 CORTINA 1300, 2 DOOR. GOOD condition. 477-2432.

MUST SELL—1973 TOYOTA, radio, mags, 30,000 miles, 385-4065.

151 SPORT, IMPORT CARS

1975 TR6 23,000 MILES OVERdrive, AM-FM radio, offers. 383-0537.

HEALEY'S 100'S AND 3000'S ALL Owners Welcome Sunday 2 p.m. 383-8182.

DECEMBER 75, SPITFIRE, 16,000 miles, radio, extras, excellent condition, $3800 or offers. 478-0401.

1970 MINI, 998 MOTOR, NEEDS little body work, $400 or best offer. 384-9957.

1974 FIAT X19, BROWN-BEIGE interior, super condition, offers. Phone office hours, 386-6791.

1973 MERCEDES, 280, AUTOMATis, air conditioning, impeccable, 598-8797.

1975 MINI, RADIALS, CASSETTE tape deck. Quartz lghts, tach., $2800. 479-2926.

ECONOMY PLUS 1969 Mercedes 220 Diesel. Good condition. Offers to $3995. 479-3153.

1969 MG MIDGET, GOOD SHAPE, new paint, just tested. Offers. 595-6179.

71 TR6. GOOD CONDITION. BEST offer to $3,100. 592-4013.

'69 BMW, 2002, GOOD CONDItion, best offer, 386-0722 after 5:30.

1976 MGB 6,000 MILES. AM-FM tape, like new, best offer. 383-3726.

68 MERCEDES 220 DIESEL, NEW radial tires. $3,150. Phone 652-5524.

CLASSIC '62 MGA, NEW PAINT, rebuilt, for van or offers. 592-9770.

1975 MG MIDGET, RADIO, 19,000 miles, good condition. 652-1444.

CLASSIC MG-TD ROADSTER, beautiful condition, 385-5960 offers.

1974 FIAT 124 SPORT COUPE, excellent condition, $3500. 479-8728.

1976 TR7, 3000 MILES, AM-FM radio, $5000. 383-8131.

1974 PORSCHE 911 TARGA, 13,000 miles, $14,500. 477-6666.

1970 MGB, NEW PAINT, ASKING $1895. 477-6432.

'69 DATSUN 2000, 5-SPEED sports convertible. Phone 479-5685.

1974 FIAT, X19, BLACK AND gold, 17,000 miles, $3800. 479-7687.

'73 MGB, $3000 OR OFFERS. 385-0185.

1970 AUSTIN AMERICA, LESS than 1,000 miles, on new transmission, new exhaust, just tuned, tested til May '78. Clean, lady driven low mileage car, everything works. $110 or offers, 595-1259 or 592-0491.

'67 FERRARI 330 G.T., 2 PLUS 2, silver, original leather interior, borrini wheels, collectors condition, phone for appointment, 384-6750 evenings or 592-2481 daytime.

CLASSIC

1963 356-B Porsche Cabriolet convertible, open to offers. Must be sold this week, 383-3808 after 6.

1965 JAGUAR 3.8S, 54,000 MILES. Automatic, radio, chrome wire wheels, Michelin radials, etc. Excellent condition. $5,000 or nearest offer. 598-1521.

1975 FORD CUSTOM F-250 SUPER Cab, automatic transmission, power steering, power brakes, good shape. 24 Chancellor Ave. 382-8447.

76 FIAT X19, GOLF GREEN, 400 miles. Air horns, driving lights, mags, warranty transferrable. Woman driver. Will sacrifice for $6195. 477-7097.

PORSCHE COUPE 911S, 1976, EXcellent condition, 12,000 miles, all extras. 388-7311 or evenings, 595-1939.

1961 MERCEDES 180 B, GOOD condition, new paint job, spare parts, second owner, $1450 or closest offer. 112—246-9755.

1976 TR7 TRIUMPH, BOUGHT new this year. 2,000 miles. Radio, radials, undercoated. $5,850. 479-4078, 477-2068.

1968 SUNBEAM ALPINE, MEchanically excellent, white. No. 4, 1554 Gladstone, 595-8425.

'66 DATSUN, 1600, SPORTS CAR, A-1 condition throughout, low mileage, offers, 592-6877 after 4.

MUST SELL 70 MGB, good condition. Offers. 477-6432. 1657 Longacre.

64 CORVETTE COUPE, 350 four-speed, 652-3588 after 4:30 p.m. and weekends.

1965 MGB, WIRE WHEELS, EXcellent condition, $750 or best offer. 386-9185.

1973 ALFA ROMEO G.T.V., EXcellent condition, offers to $5700. 385-9650.

75 CORVETTE, IN MINT CONDItion, 4-speed, convertible with hardtop. 595-4751 after 6 p.m.

MERCEDES 1971, 280S, LOADED with extras, air, sunroof, etc. $8195. 652-3340 after 6.

VOLVO, 1962 544B-18D, IMMAculate condition. Engine rebuilt, body restored, new paint. 478-2108.

ORANGE 1974 CORVETTE, AUtomatic, good shape. Extras. Offers please. 479-5783.

1970 SPITFIRE, GOOD CONDItion, tested, radio. Asking $1700. 595-6957.

MUST SELL, ALFA ROMEO Spyder 2000, 1975, 18,000 miles, 383-8038 after 5 p.m.

MUST SELL: 1973 ALFA ROMEO GTV 2000, first reasonable offer takes it. 477-9344.

1971 ALPHA ROMEO 1300 JR. good condition. Phone 595-4916 after 5 p.m.

JAGUAR 4.2

1968 Sedan, immaculate, owner going overseas, $4250. 479-2836.

1970 MGB, EXCELLENT CONDItion, 58,000 miles. Asking $2,300. 595-4551.

MUST SELL: 1970 VOLVO 122S, B20, Swedish built, excellent condition, offers. 382-8837.

BUYING HOUSE FORCES SALE of second car, '74 X19. Immaculate. After 6, 595-3565.

1970 MGB, 10,000 MILES ON NEW motor, all options, lady driven. Offers. 383-6476.

1958 MK I JAGUAR 3.4, GOOD shape, radials, discs, best offer over $2000. 754-5662.

'75 TR6, 23,000 MILES, OVERdrive, AM-FM radio. Offers. 383-0537

1972 MGB, 42,000 MILES, VERY good condition. Asking $2,700. 382-3835.

1976 R5, 2,700 MILES SUNROOF, radio, dark blue, $3,700, 384-9927.

154 TRUCKS, BUSES and VANS

'75 FORD ¾ TON, $250. 27,000 miles, 390 V-8, power steering, power brakes, 4 speed, dual tank, radio, 2 tone. Offers on $4100. 478-8531.

1964 BLUE BIRD BUS. 35' LONG. 74" inside headroom. Good mechanical condition. Needs tires. Ideal motor home. $4,800 or offer. Jay, 474-1731 or 478-9968.

1973 GMC ¾ TON, 4X4, 350 AUTO, power disc brakes, 41,000 original miles, hubs, good condition, no rust. Offers to $4200. Phone 748-8840 Duncan.

'69 GMC ¾-ton, very clean, straight body, no rust, HD 4-speed, 350 4-bbl, split rims, new tires, three gas tanks, camper special with canopy. $2600 or trade. 743-4369, Shawnigan Lake

1974 FORD F100, 302 V-8, 4-speed, p.b. New 30" FIBERMOLD canopy. 39,000 miles. Tested '78, mags on rear, radio. $2900. 388-9440.

1971 ¾-TON FORD PICKUP, 390, auto., power steering, power brakes, radio, dual tanks and batteries. $2,450. 477-3405.

30½" TERRY FIFTH WHEEL, 454 GMC pickup, many extras, both inspected, like new, $13,500 or sell separately. 477-1409.

'66 CHEV ½-TON, COMPLETE with new Gabriel — E shocks, canopy, 283, 4-barrel, $1,000 or offers, 385-5260.

LEN BARKLEY INTERNATIONAL New and Used Trucks 517 Herald 388-5508

1969 ½-TON FORD, 360, V-8 AUtomatic. 5 new tires, motor in good shape. Radio and tape deck. 478-2038. Best offer to $1900.

1976 FORD ¾-TON, AUTOMATIC, power steering, power brakes and extras. $4800 or nearest offer. 478-7222.

1965 CHEV. ¾ TON, AUTOMATIC, split rim, new tires, excellent condition, with or without 10½' camper. 478-7816.

1974 TOYOTA LONG BOX, AUTOmatic, radio, tested, aliened, air shocked, good rubber. $3100. 384-3335.

1970 GMC ½ TON 350, AUTO., deluxe canopy, many extras. 477-8977.

1969 VW VAN, CAMPERIZED with pop-up roof, etc. $3000 or best offer. 595-8945.

1971 FORD ONE TON WINDOW van. Partially camperized. $2,200. 384-0511.

FOR SALE 1974 GMC VANDURA, new tires and white spoked mags, A-1 condition. Call 382-3392 after 6.

1973 4X4 BLAZER CHEYENNE, V-8 automatic, PS, PB, $3995. 746-7506.

69 GMC 3 TON TRUCK, REALLY good condition, low price $2,900. 385-0376 anytime.

1973 CHEVROLET LUV TRUCK, 70,000 miles, good condition, $1300. 479-9786.

BUS LOAD SALE: F600 FORD school buses, Your choice $2850. Records available. 477-5173.

1976 ¾ TON RANGER XLT, 460 motor, immaculate, 10,000 miles, Mill Bay 112-743-5038 or 384-8636.

ONE DU550, 1971 INTERNAtional dump truck. Phone 746-7993 or 748-0071.

1965 INTERNATIONAL, GOOD running order, $650 or offers. 652-3890.

GOOD LOOKING '69 GMC SHORT box, Fleetside, V-8 auto, 10" chrome wheels, $2,200. 478-7777.

1969 IHC 3 TON WITH 16' VAN, V304, 658-8014.

64 DODGE TANDEM RAMP truck. 479-1545.

66 CHEV WINDOW VAN, $1,000. Phone 382-1781, after 6 p.m.

4X4 1974 LANDCRUISER, 39,000 miles, winch, etc. $3600. 658-8871.

'66 GMC HANDY VAN IN GOOD working order, $400. 477-6592.

1964 CHEV ½ TON. $500. 478-7653

1968 — 3-TON INTERNATIONAL flat deck, with hoist, 479-7410.

1969 DODGE ½-TON, V-8 AUTOmatic, 53,000 miles. $1675. 652-2861.

YOUNG MAN'S TRUCK. 71 FORD ¾-ton. 595-1232.

1969 CHEVY VAN, CAMPERIZED, phone after 4. 595-1079.

TRUCKS!!

76 FORD F100. Automatic, power steering, heavy duty, twin tanks, radio. Like new, only 300 miles! $5495

75 GMC Sierra 25, ¾-ton Camper Special. Automatic, power steering, power brakes. 21,000 miles. $5495

75 FORD F250. 6 cylinder, 4-speed, power steering, power brakes, Explorer Pkg. Insulated camper canopy. 35,000 miles. $5495

72 FORD F250, Camper Special. 4-speed, power brakes, 52,000 miles. $3295

71 FORD F100, 4-speed. MECHANIC'S SPECIAL $1495

71 FORD F250. Automatic, split rims, etc. $2895

68 FORD ½-ton, 4-speed. MECHANIC'S SPECIAL $1195

66 CHEV. 1-ton, cab and chassis. $1895

Douglas Volkswagen Ltd. PORSCHE-AUDI 3329 Douglas 388-5466 Dealer Lic. 00341A

LOWEST PRICES IN TOWN AT ARTS CAR SALES 642 Burnside E. 383-8302. DL00286A
73 DATSUN ½-ton $1695
71 CHEV ¾ ton $1995
71 VOLKSWAGEN van $1295
71 DODGE ½ ton $1495
63 FORD Van $1495

MUST SELL 1974 Chevy Van, very good condition, 38,000 miles, nearly new radials. All reasonable offers considered. Call 478-7556 after 6:30.

BUSINESS INVESTMENT AND money maker, 63 Chev 1-ton on duals tow truck, Holmes sling, electric winch style, regulation light, all set up to roll. $2,650 or best offer. Shawnigan 743-9653.

1965 JEEP WAGONEER, 327 V-8, power brakes, power steering, 4 W. DR., auto., roof rack, mechanically good, 62,000 miles, 3 spare wheels, $1500 or closest offers. 598-4649 after 5.

FARGO SHORT WHEELBASE, one ton, all steel deck, V-8, 4-speed, etc. with 20' flatdeck trailer. GVW 30,000 lbs. Will sell either separately or both together. 652-3045.

1973 4x4 JEEP WAGONEER V-8 automatic, four-door deluxe, power steering, power brakes, power window, radio, 8-track player, new tires. Only 33,000 miles. $4,500. Phone 478-2974.

1976 GMC ½ TON VAN, LONG wheel base, 350 V-8 motor, 4-barrel carb, PS, PB, bed seats, side windows, mirrors, vents. Like new. $5250. Phone 382-2052 745-6287.

1969 J EEP WAGONEER, 4X4, Warren hubs, V-8, radial tires, radio, well cared for and in good condition, $2,500. 112-743-9077 after 6.

1969 ¾ TON PICKUP, AUTOMATic transmission, power brakes, good rubber, good mechanical condition, no rust, reduced to $1850. 592-2833.

'70 DODGE VAN, 51,000 MILES, 6-cylinder, automatic, radio, new tires, good condition, $2300. 383-7649.

1975 FORD F-100 SUPERCAB, 360, automatic, power steering, brakes, radio, 48,000 miles. Must sell, $3950. 595-6429.

FREIGHT, FURNITURE MOVING 1972 Ford 2-ton with 12' van, hydraulic tailgate. 595-1558 or 383-5211.

1970 DATSUN PICKUP, 68,000 miles, rebuilt motor, good condition. $1200. 479-7448 after 6 p.m.

1960 VOLKSWAGON VAN, NO rust, camperized, new tires, brakes, 1600cc rebuilt, $850 O.B.O. 652-5634

4X4 68 GMC ¾-TON PANEL, 350 4-speed, P.A.B. 15,000 miles on new short block, $2,700. 642-3334 until 2 p.m. only.

72 DODGE D-200 STEP-IN VAN, 40,000 miles, V-6, automatic, excellent condition, fully camperized. $3,300 or offers. 652-5524.

'75 DATSUN LONG BOX PICKup. Standard, towing hitch, insulated canopy, 20,000 miles. $3200. 478-5750 after 5.

1976 JIMMY 4X4, MANY OPtions, low mileage, excellent condition. Will take import truck part trade, $7,000. 652-2998.

1973 TOYOTA LANDCRUISER, 2 sets wheels and rims, soft top, roll bar, Mobilec ignition, 25,000 miles, A-1 condition. $5,300. 592-0601.

1973 CHEV, SHORT BOX, 4X4, with every option, and after market equipment plus custom canopy. $5700, 479-9760.

1972 AND '73 FORD ½ TON, 1 automatic, one 4-speed. Excellent condition. Offers 652-4180.

1966 VOLKSWAGEN PICKUP, with removable tent-type camper. $800. 595-7835.

64 FORD ½-TON PICKUP, 3 speed, dependable, $550 Wed.-Fri. after 5, 1661 Warren Gardens.

'54 FORD 3 TON, $300. '60 VW van engine, $100. 382-7735 after 6 p.m.

1974 FORD TRUCK 30,000 MILES, 8' Okanagan camper, show room condition. $5,200. 478-9328.

'74 DODGE VAN, REBUILT transmission, 3-speed. Asking $3,6000. 383-5693.

71 TOYOTA HILUX, GOOD CONdition, $2100. 384-5514, evenings 384-9206.

4X4 1973 LANDCRUISER Extras. Good condition. 478-0602 or 478-3719.

1967 DODGE 2-TON 18' FLAT deck, new tires, needs transmission, $700. 479-7607, after 6:00 p.m.

MUST SELL 72 COURIER PICKup, good condition, $1500 or best offer. 478-6286.

1965 FORD ECONOLINE, PADded, panelled, carpeted interior, $1,200. 382-5019 Les.

1972 BLUE FARGO, TRADESMEN 200, window van. Automatic, 6 cylinder. Tested. $2950. 479-8382.

1969 FORD ½-TON PICKUP, 390, automatic. Asking $1195 or trade for van. 479-9181.

1966 FORD SUPER VAN, STANdard, panelled, carpeted, stereo, $850. 479-1202.

'72 DATSUN PICK-UP New tires, muffler, extra clean. Open to reasonable offer. 652-2644.

1972 VOLKSWAGEN WESTPHAlia camper, 54,000 miles, excellent condition, $4300. 384-1838.

1972 DATSUN 1600 TRUCK. 22,500 miles, excellent condition. $2150. 383-4539.

'68 FARGO ¾-TON CAMPER special. Power steering, power brakes. 652-5608.

1974 CHEV ¾-TON PICKUP, Cargo, canopy, low mileage. Many extras. $4,700. 592-1012.

1966 CHEV CAB-OVER WITH 16' van attached. 24,000 miles. $1,600. 282-3750 Sayward, B.C.

'72 FORD E200 VAN, 302 V-8, mags, quad stereo, partially customized. Good condition. 477-2844.

1975 JEEP CJ5 RENEGADE, 4X4, excellent condition, $4700 or nearest offer. 746-7428.

1971 FORD, 1 TON, FLAT DECK, excellent condition, low mileage. 478-6737.

FORD 4X4, MANY EXTRAS, LOW mileage, open to offers, 382-9549 ask for Don.

MUST SELL, '65 ¾ TON DODGE pickup, overhauled, good tires, $850 or best offer. 474-2465.

1972 LANDCRUISER STATIONwagon, 478-2281.

ENSIGN Dodge TRUCKS AND RECREATION VEHICLE CENTRE

QUADRA AT CALEDONIA

Top Quality Used Trucks

69 FORD F250 ¾-ton PU, V8 stnd., 4 spd. Red in colour.

Sale Price $1095

NO DOWN PAYMENT $40 FOR 36 MONTHS OAC
NO DOWN PAYMENT $127 FOR 36 MONTHS OAC

PLUS

72 FORD Econ Van, 6-cyl. auto., low mileage.

Sale Price $1992

NO DOWN PAYMENT $73 FOR 36 MONTHS OAC

PLUS

73 INTERNATIONAL PU
76 DODGE B200 Van
76 RAMCHARGER 4x4
75 DODGE ½-ton PU
76 DODGE power wgn.
69 DATSUN PU
77 CHEVY VANGUARD Mini motorhome, fully equipped

PLUS MANY MORE

SEE THE TRUCK SPECIALISTS AT ENSIGN DODGE TRUCK CENTRE QUADRA at CALEDONIA 386-2411

Ask for Truck Sales

Dealer Licence D-495B

158 TIRES

White Spoke WHEELS FORD-CHEV 15x8—5 and 6 Here ONLY $39.95 Each

D & D TIRE 1620 BLANSHARD 382-7283

4, 14X6-80 CYCLONE, 2 WHEELS, with or without radial tires. 478-1898.

FOUR 800X16½ TRUCK TIRES, $75, 385-2691 after 5 p.m.

TWO 16.5X10.00 TIRES AND rims. Offers. 592-9684.

750-16, 10 PLY TIRES, $45 EACH. As new. 385-5475.

160 PARTS, ACCESSORIES

2 PAIR BRAND NEW GABRIEL air shocks, to fit Chrysler product and Ford Van, $50 pair. 652-5781.

WRECKING 1965 PLYMOUTH Fury III. Good motor, etc. 656-4536 after 5.

'57 CHEV BEL AIR 2-DOOR post, no motor or trans. $200 or best offer. 642-4443 after 5 p.m.

MINI PARTS FOR SALE. Motor, doors, steering wheel, windows. 479-2153.

FOR SALE, BUMPER OFF OF 1976 Ford F-250 4x4, new condition, $100. 479-4296 before 9:30 p.m.

COMPLETE '66 BEAUMONT Sport deluxe for parts or whole. 656-4005.

1953 PONTIAC AMERICAN model, 2-door hardtop, good shape. 592-6524 or 478-9896.

'62 CHEV PARTS OR WHOLE, mural on truck, $100 or best offer. 595-7919.

CANOPY FOR IMPORTED truck, long box, 478-8420 call anytime.

'59 INTERNATIONAL TRAVELall parts, and Volkswagen parts, cheap. 595-6793.

2 RADIALS, 2 SNOW TIRES, mounted on 14" rims for 240Z, 479-8854 after 5 p.m.

FIBERGLASS FRONT-END FOR 55 Chev. Asking $300. O.B.O. Phone 749-3786, after 5.

998 MINI-ENGINE. ASKING $250. Phone 592-3193 or view at Pacific Competition, 949 View St.

1966 MUSTANG, FOR PARTS, OR whole. 384-5460.

'64 Buick Special for parts. 385-7687.

1968 METEOR, - FORD, FRONT and rear bumper wanted. 656-5907.

'59 CORVETTE CHASSIS AND partial body, $400 firm. 598-5798.

327 4 - BARREL, VERY GOOD condition, $325. 479-8445.

SPECIAL! GENUINE CHRYSLER CAR RADIOS Includes speaker and antenna

Original Application 1973 to 1976 VALIANT SCAMP DEMON DUSTER SWINGER DART

Can also be easily adapted to fit TRUCKS VANS MOTORHOMES TRAILERS BOATS

Special Clearance Price $39.95 ea.

ENSIGN Chrysler-Plymouth Ltd. 1061 Yates St. 386-2411 or 386-2981 Parts Dept.

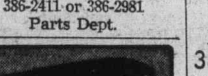

Mike Hunter JAGUAR AND IMPORT REPAIRS 743-2849 Mill Bay B.C.

Island's largest stockist of Jaguar parts announces a direct supply line from England for those hard-to-get items. Included in stock: rebuilt auto. trans., E-Type soft tops, Mark II, S and E body panels, steering and suspension components, XK 120 — XJ 6, gasket kits, all engine parts.

CAR SOUND AM-FM radios, tape players, cassette and 8 track in-dash radio-tape player, Jensen speakers. On premise installations. B.C. SOUND & RADIO SERVICE 931 FORT 383-4731

OPEN NOW Come and see Victoria's largest stock of Hi-Performance auto accessories and parts. Mon.-Fri. 9-9, Sat. til 5 D. G. AUTO 3244 Douglas 382-4012

SPRINGS We sell and install Dendoff Overload and helper springs (leaf and coil) for cars and trucks, including import models. 384-0213. —Parts and Repairs— LOGAN'S R.V. SERVICE CENTRE 650 Burnside near Douglas

RADIATOR REPAIRS, FAST TOP quality repairs at Maurice's Auto Body, 427 Beta St., phone 386-3381. or 384-8094. Located behind the Burnside Pay and Save Gas Station.

COMPLETE 409, M-20 4-SPEED, 11-inch flywheel. Two 10-bolt positracks, year '55 to '64. Hurst shifter. 14 by 8 Crager mags. 478-1012 or 478-6736. Also 350 4-bolt main. Ask for Mark.

MID '60 VALIANT PARTS, doors, glass, body and mechanical parts. Also 1965 Valiant stationwagon offers to $300, as is. 479-2777.

CASH! CASH! CASH That's right, cash for good new and used high performance auto accessories at Frank's Trading Shop, 1819 Douglas, 385-2022.

T-10 BORG WARNER 4 SPEED, Hurst "Comp Plus" shifter also for sale scattershield, clutch, flywheel, pressure plate for AMC. 388-6587 after 6 p.m.

VICTORIA 4-WHEEL DRIVE FREE WHEELING HUBS for any make of 4-wheel drive. D-13531. 597 Hillside at Rock Bay 386-6511

1964 PLYMOUTH, 4-DOOR, 318, 3-speed automatic, smashed front left fender, parts or whole, 478-7062.

VAUXHALL 6-CYLINDER ENgine, approximately 5,000 miles, $250 or best offer. 385-7777, 8:30 to 4:30.

TURBO 400 TO FIT SMALL block Chev. $250 or best offer. Set of 14" Chev chrome wheels. 478-4248.

2 G-50 — 14 CONCORD TIRES, two 14x8 US Mags, all new, 1 month quad 8-track, 477-1977 — Gary.

FOUR GOOD YEAR TIRES AND mags. D60x13, A60x13, like new. Cost $400, sell for $250. 656-4606 after 5 p.m.

VW MOTORS Rebuilt, $150 up. Low Cost Parts and Repairs. Import Car Centre. 2810 Rock Bay. 382-1815.

WRECKING 1963 CHEV PANEL. Tires, brakes, rear end, starter, alternator, transmission, etc. 383-5856 Evenings.

'69 DATSUN TRUCK PARTS FOR sale. Electronic ignition, mags canopy. All other parts. Reasonable. 478-4098.

COMPLETE SET WINDOWS FOR van, Ford Econoline 200, 1971. $40. 386-0501.

'65 CHEVELLE, MINUS TRANSmission, best offer. 656-2166.

65 COMET — 289 MOTOR, $45, automatic transmission, $50, some body parts, 382-5266.

'63 PONTIAC PARISIENNE, 6 cylinder still runs, good for parts, $90. 385-0377.

'68 ENVOY FOR PARTS AND body. Open for offers. 478-8192.

'56 CHEVY 2-DOOR POST PARTS. 479-3205.

ISKY CAM AND KIT, FOR BIG block Ford. 478-1288.

WANTED: 3-SPEED TRANS. FOR 1960 Ford ½-ton, after 7. 479-0182.

162 AUTO REPAIRS, SERVICE and TOWING

SPECIALITY CHROME PLATING Auto-marine — custom work. 7-day service. 334 Hillside 384-0361

166 CARS AND TRUCKS WANTED

WANTED TO BUY TOP QUALITY CARS DePape Motors Ltd. 1407 Broad St. 384-8035

CASH For your clean used car. Phone for appointment, Vern Geisler, 386-2411. Ensign Chrysler Plymouth Ltd. DL00495A.

ESQUIMALT AUTOMART LTD. 480 ESQUIMALT 382-7195 CASH FOR YOUR CAR OR TRUCK WE ALSO CONSIGN

FORD 250, '68-'70, 4-SPEED, good condition. 656-2062.

168 CAMPERS, TRAILERS and MOTOR HOMES

27' TRAVEL TRAILER, VERY good condition, $5700. 478-2277.

FIBREGLASS CANOPY, 8X6X3', suitable for camping. 658-8118.

DOMINION MOTORS HOME OF LAYTON — HOLIDAIRE TRAILERS GALAXIE CAMPERS and CANOPIES CHINOOK MOTORHOMES

USED SPECIALS
75 PROWLER 17 ft. S-C $4295
72 PROWLER 23 ft. S-C $4995
65 CITATION 16 ft., toilet $1495
71 ARISTOCRAT Camper, 8 ft. $1850

FRIJILOK automatic, safety latch for your fridge door, $3.95.

PARTS, ACCESSORIES REPAIRS

HOURS OPEN MON. to SAT., 8 A.M. to 5 P.M.

1703 BLANSHARD ST. (Across from Hudson's Bay parking lot), Victoria, B.C., 385-5012. Dealer Licence Number D-00448A

RUSS HAY Leisure Products Ltd. 2538 Government 384-4722, 384-1014

BONAIR Fold Down Trailers PRICED FROM $1995 and UU

ENQUIRE: About our RENTAL PURCHASE PLAN

WEEKLY RENTALS AVAILABLE

FENNELL'S TRAILER SUPPLIES LTD. Parts—Propane—Repairs CANOPIES 2 styles of VAN-TOPS Custom Building and Van Conversions 652-3941 6459 Patricia Bay Hwy. OPEN 7 DAYS A WEEK

WILLE MOTORS LARGE SELECTION of RECREATIONAL VEHICLES SEE our CAR AD In Today's Classified CLASS 150 WILLE MOTORS LTD. 3240 Douglas at Cloverdale 382-2313, OPEN 9 'til 9 P.M. D-00840A

OKANAGAN CAMPERS—TRAILERS —REPAIRS— We Install HITCHES PARTS SPECIALS
Bosch headlites, set $37.95
4 Hydraulic jacks $174.95
3 Burner hot plates $34.95
Open 'til 9:00 Thurs. and Fri. LOGAN'S RV SERVICE CENTRE 650 Burnside near Douglas 384-0213

'73 CHEV. ¾-TON, POWER steering, power brakes, automatic transmission, low mileage, double batteries, Denhoff overloads, air shocks, transmission cooler, and trailer wired. '75 11' Delight custom camper, sleeps 6, shower, pressurized hot water, toilet, vanity, large 3-way fridge, furnace, 4-burner stove, radio tapedeck, intercom. $10,000 firm. 4326 Shelbourne, after 5 p.m.

CUSTOM CAMPER AND TRAILer cushions, any size or shape. If you have an unusually shaped cushion, we can make it to your exact size and shape. TILLICUM FURNITURE 2612 Sooke Rd., near Jacklin 478-0522

DOGWOOD TRAILER SALES PARTS — PROPANE RANDELL TRAILERS AND CAMPERS 478-6841 2630 Deville Road Dealer Licence D-27940 Highway 1 at Millstream Rd.

8½' CAMPERETTE, SLEEPS 3, propane stove and furnace, 20 gallon water tank and sink, icebox, jacks, excellent condition, 3811 Carey Road, 384-1868.

MOTOR HOMES, 19' FLEURY (steel frame), 25' Leocraft (sleek fiberglass), 30' Terry Fifth Wheel. Jackson's 974 Goldstream. D00044A.

1975—27-FT. ITASCA MOTOR home, mint condition, 4700 miles. 454 Chev, air conditioning, light plant, many other options. $22,500. 382-1526.

FOR SALE — 1974 SHASTA trailer, 20' tandem, toilet, shower, furnace, etc., sleeps 6, nice condition, used 2 summers, $5,200 phone 652-3146 after 6 p.m.

VOLKSWAGEN 1974 WESTFALIA automatic, electric fridge, stove, sink, head rests, radio, 5 radial tires, side awning, low mileage, Phone 479-1369.

ON THE OCEAN Upstairs one-bedroom apartment in character home, 10 minutes from downtown. Saxe Point area, quiet cul-de-sac. $230. 384-4589.

1973 TOP CAT CAMPERETTE, TO fit short box import truck, best offer takes. 388-6170 between 5 and 7

1974 EMPRESS MINI MOtorhome, 360 Dodge chassis, dual wheels. Mint condition. Low mileage. $12,000. 656-4878.

1968 VW VAN, FULLY CAMperized, body and engine in excellent condition, $2,400 or best offer, 598-3879.

30' NOMAD TRAVEL TRAILER with top-out living room, skid plates, and all extras. $7,000. 479-7607, after 6:00 p.m.

1974 24½' TRAILER — INtruder. Like new, fully equipped, furnace hot water, 4-piece bath, sleeps 6. 385-0470.

16' TRAILER, STOVE, FRIDGE, furnace, bathroom, Sleeps 4. Excellent condition. $2,225. 386-8526.

67-14' RAMBLER, SLEEPS 4 with 8x10 add-a-room. $1800. 383-5035.

WANTED: CABOVER CAMPER for flat deck truck. Truck deck 7½x9½'. 658-8101.

DODGE MOTORHOME, 20', steel belted, sleeps 6, excellent, spotless condition. 658-1019.

OKANAGAN CAMPER FOR IMport truck with jacks, $850. 385-7629.

FOR RENT; LARGE CAMPER, sleeps five, fully equipped and insured. 478-9119.

'72 VOLKSWAGEN, WESTPHALIA camper, pop top, clean, new Michelins, $4000. 598-5576.

1972 VW CAMPER, RAISED roof, top condition. $4,750 or best offer. 382-2847, after 5 p.m.

72 VOLKSWAGEN WESTPHALIA, radio, radial tires, good condition. $4200 or reasonable offer. 386-6291.

68 VOYAGEUR, 13', STOVE, fridge, trailer hitch, mirrors. $1200 or best offer. 479-5652.

HOME BUILT CAMPER, 11', sleeps 4, with stove, call 629-6137 collect after 6.

FOR SALE: 12' 1962 ARISTOCRAT travel trailer. Good condition, Phone 478-4639.

'65 CHEV VAN, $700. 2 KEYSTONE mags, $50 each. Also front end for 65 Chev van, $85. 382-5081.

1973 23' TERRY TRAILER, LIKE new, many extras. Call after 5:30. 384-9515.

18' CORSAIR TRAILER, LIKE new. 2851 Glen Lake Rd., 478-9495.

10' CAMPER FOR SALE, $1,700 or offers. 479-8198.

S. J. PEDEN LTD. VANGUARD CAMPERS — TRAILERS MOTORHOMES — CANOPY TOPS VAN CONVERSIONS 5th WHEEL TRAILERS

Motorhomes 5 ALL NEW MODELS

See the complete line of superbly built VANGUARD MINI-MOTORHOMES. These beautifully appointed units range in size from the compact 19½ ft. popular 20½ ft. ideal for family use, 22½ ft. featuring large bathroom c-w tub; to the luxurious 24½ ft. models with chesterfields and lounge seats. featuring the deluxe 1-pce. fibreglass roof.

SEE ALL THE ABOVE IN STOCK On GM and FORD Chassis, for your viewing.

—JUST TRADED—
76 JAMBOREE 22 ft. mini-home, only 2500 mi. $15,995.
73 SECURITY Camper, toilet model $2995.
77 FORD Club Wagon, only 2500 miles, loaded $7995.

PARTS AND ACCESSORIES Now is the time to ready your R.V. for fun-filled outings. Drop in and browse in our complete parts and accessories store Many useful items on Sale!

- VAN TOPS -

RENTALS MOTORHOMES — CAMPERS RESERVE NOW

S. J. PEDEN LTD. 2855 Quesnel St. D-13432 386-3464

COASTLINE Open Weekdays 'Til Dusk and Every Sunday

COME ON DOWN See the Trailer of the Week 1976 TERRY 20 ft. Tandem, tub, shower, 6 cu. ft. fridge, mint condition $6295

REMEMBER Happiness is an RV from COASTLINE Trailer Centre 1621 Island Hwy. 478-0933 (Across from Colwood's Farmer's Market). Mon. Sat. 10 a.m. 'til 5 p.m., Sun 1-5 p.m. D-113719.

IMPALA CAMPING WORLD

FOLD-DOWN TRAILERS Lionel, Lextra, Leisurecraft 11 floor plans on display from $895

BOOK RENTALS NOW

TRAVEL TRAILERS and 5THS Alijo's Kit Road Rangers, Boler, Bona Vista, Sprite.

MINI and MOTORHOMES Winnebago Empress, Aquarius All sizes on display TRADES WELCOME

Propane — Accessories Service — Sani-Station

7 DAYS A WEEK 656-5504 Pat Bay Hwy., Sidney Dlr. 26-635

RV RENTALS —MOTORHOMES —TRUCK and CAMPER —CAMPERS For Your Own Truck FROM $75 WEEK

RESERVE NOW 386-3464 S. J. PEDEN LTD. 2855 Quesnel St.

BOB'S MOBILE HOMES LTD. 25 Crease 386-3623 DL 00414A TRAVEL TRAILERS 5TH WHEELS MINIHOMES PARTS—PROPANE SERVICE

1976 JAYQUEEN REAR bathroom trailer, low mileage, excelent condition. Retracting awnings, Easy lift hitch, anti-sway, ducted heat, double sink, large refrigerator 479-9488

AVAILABLE JUNE, AUGUST, September, Winnebago mini, sleeps 6, $200 weekly, plus mileage. Air Conditioned, 479-1047, 479-9103.

'74 FORD, VAN, CUSTOM CAMperized, raised roof, 3-way fridge, stove, etc. 26,000 miles, 16 m.p.g. 478-6433.

1977 JAMBOREE FOR RENT, NO mileage charge, no hidden charges completely self contained, $130. a week, phone 388-6642.

BOAT LOADERS, CUSTOM-made for camper, mini home, van, bumpers made for pickups, 478-3796, 478-2754.

13 FT. TRILLIUM, ULTRA LIGHT fiberglass, special model sleeps one to six persons, like new condition, $2800. 592-9144.

15' HY-LO TELESCOPIC, ALUMInum trailer, sleeps 4, sink, icebox, 2-burner, propane stove, $975 or offers. 384-8371.

9½-FT. CAMPER, NEW, FEAturing 5-ft. overhead bed. Ideal for crew-cab or super cab trucks. Telephone 592-3052 after 6 p.m.

ROAMIN' HOMES Mini Motor Home rentals 652-2914.

16' ARISTOCRAT LOWLINER, excellent condition, Icebox. Asking $1,900. 477-9954.

UTILITY TRAILER, 6 BY 8, ENclosed. $265. View at 899 Craigflower Road. Apt. 211.

'76 10 FT. CUSTOM CAMPER, excellent condition. 479-1909, 383-3271.

1974 FORD TRUCK, 30,000 MILES, 8' Okanagan camper, showroom condition. $5,200. 478-9328.

1976 WESTPHALIA, DELUXE. White, 20,000 miles, clean, extras. Anxious. 656-4705.

168 CAMPERS, TRAILERS and MOTOR HOMES

18' MOTORHOME DESPERATE need funds to purchase larger house, excellent mechanical condition, shower, toilet, furnace, fridge, stove, hot water, power steering, power brakes. $4795. 592-3006.

11' VANGUARD, SELF CONTAINED, E-Zee Up hoist and fibreglass boat, on ¾-ton, GM Camper Special truck. Many extras, ready to go, 35,250. 652-1751.

FOR RENT
NEW 30' TRAILER ON PAD IN Langford, responsible couple or cingles only, $250 per month, 478-7508.

1972 OTTO HARDTOP TENT Trailer, sleeps 5, built-in dinette, ice box and pull-out kitchen with stove and sink, canopy, screens and spare wheel, $850. 479-7562.

1976 17' TRAVELAIRE TRAILER, model 1700, sleeps 6, 3-way fridge, stove with oven, enclosed toilet, still under warranty, used once for 700 miles, $4650. 658-8783.

1973 STARCRAFT HARDTOP trailer, sleeps 6, fully equipped. Excellent condition, $2295. Would consider trade, small Boler type trailer. Cobble Hill 743-2021.

TRAILER FOR SALE, 15' SELF-contained, also 1974 K and C boat and trailer, 14½' and small motor, both in excellent condition. 656-6727.

1971 TRADEWINDS SOFT TOP, tent trailer, stove, sink and table, sleeps 6. $350 or nearest offer. 478-8235.

1965 CHEV. ¾ TON. AUTOMATIC, spuit rim, new tires, excellent condition, with or without 10½' camper. 478-7816.

RIDGEROAMER BY MAPLE Ridge Campers, on Dodge 200, excellent condition, $4800 Parksville 248-5261.

18 FT TRAVEL TRAILER, HOME built, stove, sink, toilet, gas electric fridge, sleeps 4, must sell. $500 or what offers? 382-4704.

1973 DATSUN WITH BUCCANeer camper, fully self-contained plus many extras. Phone 595-4003, evenings.

19' SELF CONTAINED TWIN axle trailer and 1969 Ambassador welded hitch. Transmission cooler. $5,500. Phone 385-8106.

UTILITY BOX TRAILER 4'x8'x4½'. Lights, bumper hitch. $125. No. 6, Fort Victoria, 342 Island Highway.

GMC 20' MINI MOTOR HOME. 1972. Excellent condition. 29,000 miles, awning, roof rack, outboard bracket. $10,500. 658-8165.

16' ARISTOCRAT, SLEEPS 6, stove, oven, ice-box, electric brakes, hitch, bars, excellent condition, $1800. 478-6232.

CENTURY HARDTOP TENT trailer. Folding table, sink, 2 burner stove. New tires. $600. 2696 Claude Rd.

8' FACTORY INSULATED camper shell, 34" high. C-W. Full removable rear and main door. $200. 477-0038.

1973 SECURITY 11' CAMPER, completely self-contained, sleeps 5, new condition, open to offers, phone 656-5391 after 6 p.m.

KUSTOM KOACH
21½ tandem, quality built, fully self-contained. Immaculate. 477-4208.

COACHMEN CONTINENTAL 27' Travel Trailer, has everything, 1976, new condition. Offers. 477-8840.

1976 JAMBOREES FOR RENT, 23½', no mileage charge, fully self-contained, no hidden charges, $200 per week, phone 388-7313.

SOFT TOP TENT TRAILER, equipped with power, propane bracket table, sleeps 4, $450 or best offer. 592-4715.

'74 G.M.C. VANGUARD MINI-MOtor home. Low mileage, $11,000. 655-2064.

NEW 8' ALUMINUM CANOPY, 30" high. Insulated. 1291 Garkiel. 477-3552.

1975 FORD ECONOLINE VAN 150, camperized, raised roof, sink, stove, etc. 598-4803.

15' TRAILER, SLEEPS 6, PROpane stove, ice-box, new tires, was $1100, now $850. 478-5073.

1967 TRAVELAIRE 14½', REFRIgerator, furnace, toilet, electric brakes. Phone 746-4701, Duncan.

69 DODGE FARGO ½-TON WITH camper. Excellent condition. Asking $3200. 385-2913.

69 OTTO HARDTOP TENT trailer with add-on, sleeps 5. $750. 592-9266.

1973 CORSAIR 22'. SELF-CONtained. Hardly used. $4,900. 656-6196.

16 FT. UTILITY TRAILER WITH electric brakes, hitch and bar. 14" wheels and tires. 386-0501.

1974 VW, WESTPHALIA, GOOD condition, 37,000 miles, $6,000. 477-0932, 5-7 p.m.

7' BY 10' UTILITY TRAILER, heavy duty construction, offers. 384-1445.

8' HOMEMADE CANOPY, VERY well built, must sell this weekend any reasonable offer. 383-6106.

19' CUSTOM BUILT TRAVEL trailer Must be seen.. $1,750 or offers. 748-9583 after 5.

'75 9½' EXTON, FRIDGE, FUDnace, 4-burner stove, jacks. Evenings, 478-3532.

1975 23' MOTOR HOME. EXcellent condition. Must sell, $13,500. Shawnigal Lake. 743-5674.

TENT TRAILER, GOOD CONDItion, sleeps 6. $350 or offers 477-7681.

19' GMC MOTORHOME. MUST be seen, $4995. Arts Car Sales, 383-8302. DL00286A.

EASY-LIFT HITCH, MIRRORS, jacks (trailer), electric brake control. 382-7015.

SIDNEY
2-bedroom apartment. $250.69. Adults only. Manager 656-4838.

8' CAMPER, SLEEPS 2. $700 OR best offer. Call between 10 and 3. 479-6285.

1968 AIRSTREAM 26', FULLY equipped, $7750. 478-4169.

FOR RENT 20' DELUXE MOTOR home available August 29. 477-5015.

MUST SELL, 2-14 FT. TRAILERS, with extras, sleeps 4, 684 Baker St.

69 VW WESTPHALIA, EXcellent condition, offers. 383-2073.

8' SLIDE-IN CAMPERETTE. 479-3110.

AVAILABLE NOW, 16' TRAILER for rent, reasonable. 382-4948.

19½ GMC MOTORHOME, MUST be seen. $4495. 479-8707 after 6.

'73 DODGE MOTOR HOME. 384-6691

23-FT. TERRY TRAILER, CLEAN like new, 652-4202.

FOR RENT, 20-FT. MINI MOTOR home, $140 per week, 75 miles per day free mileage. 478-6368.

LARGE SOFT-TOP TENT TRAILer, sleeps 4, $250. 477-5276.

SLIDE IN CANOPY FOR IMPORT truck. Excellent condition. 479-2153.

SOFT TOP CAMPING TRAILER. Sleeps 5. 478-4629.

169 MOBILE HOMES AND PARKS

14 WIDE
PRICED FROM $15,500
DOUBLE WIDE
PRICED FROM $21,900
All Prices Include:
Delivery, set-up and taxes
Drive north to Gordon for service after sale. Gordon's Mobile Sales Ltd., 3 miles south of Ladysmith on Island Hwy. Phone 245-3946. Dealer No. 00237A.

HOMES SETUP
ON
SPACIOUS LOTS
at
GUARDIAN VILLAGE
Corwil Coaches, 474-1811. DL01541A

LOOK AT THIS ONE
A 12x68' front kitchen model in a parklike setting with ½ acre of room. Owner transferred. Must sell now. Friendly Mobile Homes, Victoria 474-1288, 24 Hrs. DL0163A.

MY OWNERS SAY THEY'VE got to go. They'll accept reasonable offers and add something extra if I'm purchased by June 17th. I'm 12x60, 3 bedrooms, fenced yard in nice park. 642-3851.

GLENDALE 1970 2-BEDROOM, adult park, Goldstream. Carport, cabanna, drapes, small washer and dryer, fridge, stove, freezer, some furnishings. $15,000. 478-5215 after 6.

FOR SALE BY OWNER, 1971 12x62 fully furnished 2-bedroom Mobile Home, 100 feet from the water, Sunny Shores Resort, Sooke Area, asking $16,000, 642-4427.

NEWSTEAD HOMES LTD.
479-5763 592-0289
Quality Used Mobile Homes

169 MOBILE HOMES AND PARKS

Robinhood
SALES AND SERVICE

HAVE A LARGE FAMILY?
See this new 4 bedrm home with 1344 sq. ft. of luxury living

3 bedrm A277 built home ready for viewing this weekend. This home can be placed on your lot or in our waterfront park.

We have many new and used homes for viewing starting from $7900.

FRANCHISE DEALER FOR
HOMCO AND MANCO
2714 Sooke Rd 478-9912, 478-9817
DL 00422A
OPEN 7 DAYS A WEEK

QUALITY HOMES

we now offer 3 quality homes in "HIDDEN VALLEY" located on attractive sites ready to view.
—12x68 2-bedroom CHANCELLOR, fridge, stove, full length sundeck, 10x15 added room, 8x10 storage shed. Top condition. Must be seen. Bargain priced at $17,800.
—24x44, 2-3 bedroom IMPERIAL, fully carpeted, 2 baths, fridge, stove, washer, dryer, patio deck fully ladscaped, high view site. Excellent value at $21,900
—24x52 New deluxe 2-bedroom CHANCELLOR on high view site all major appliances, including dishwasher, two full baths, family room, skirted with sundeck; super home you must see. Viewing by appointment only. Call KEITH at 478-6434 or 478-0034 on these and other homes in Hidden Valley.

Admiral Homes Ltd.
2500 Florence Lake Rd.
D-01343A

Friendly Mobile Homes

BUYING OR SELLING?
For a sincere interest in your needs call:

1-1002 Goldstream Ave. Victoria Vic. 474-1288 Mill Bay 743-5564
24 Hours DL01635A

FAMILIES WELCOME
—spacious, ocean view lots
—close to schools, shopping and recreation
—choice of 39 different floor plans
—friendly community atmosphere
"You'll get more"
478-8303
Happy Valley Homes Ltd.
2681Sooke Rd.
DL00832A

EXCLUSIVE
Downtown Park
—new homes on display
—close to shopping, golfing, plus recreation
—on busline
—close to Gorge waterway
—adult oriented
"Move in today"
478-8303
Happy Valley Homes
DL00832A

PLATEAU MOBILE LIVING LTD.
784 Goldstream
474-2151 — 24 hrs.
We have several nice located homes in the Langford and Sooke Areas. Single wides and Double wides, financing available. Also ... Comox B.C. Strata-Title Park, homes and lots from $19,500 to $32,800. Lots only from $7,300 to $9,800. Victoria 474-2151 — Courtenay 338-6791 — Comox 339-5546. DL 00779C.

SAY YOU YOUNG MODERNS! THIS HOME
has everything! From a rumpus room addition with bar to red carpet and mirrored ceiling. Triple decks as well. Huge yard and garden area. Professionally landscaped. 12x68 in size with many extras. Call Friendly Mobile Homes for details, Victoria 474-1288, 24 hrs. DL 01635A.

14' WIDE HOMES
GOLDSTREAM
MOBILE HOMES LTD.
Modern Park Space
Available with all Sales
478-1751 2894 Jacklin Rd.
DL01280A
NOW OPEN for your convenience
Mon.-Fri. 9 a.m.-8 p.m.
Sat. 9-5 Sun. 1-5

LOOKING FOR A RETIREMENT HOME
This is near to being ideal. 1975, 12x60, 2 bdrm. Located in beautiful park with tree and mountain setting. ADULTS ONLY. Call Friendly Mobile Homes, Victoria 474-1288, 24 hrs., Mill Bay 743-5564. DL 01635A.

TWIN OAKS ESTATES!
Victoria's exclusive new park! Beautiful scenic location 5 min. from downtown, city bus, underground service, on sewer! 14, 24 wides starting under $20,000! Choose your lot. Ph. Grant 478-1343, 385-8385. Ronyvon. DL-01539A.

MOVING TO MAINLAND?
We have a lovely 1975, 12x60, 2 bdrm., located in beautiful Crispen Bays Mobile Home Park on King George Hwy. A steal at the price. Call Friendly Mobile Homes, Victoria 474-1288, 24 hrs. DL 01635A.

MAINLAND SPECIAL
In Port Moody. An immeculate 24x40 double wide on bus route. Close to conveniences. Hideaway Mobile Home Park. Call Friendly Mobile Homes, Victoria 474-1288, 24 hrs. DL 01635A.

12X56 2-BEDROOM MOBILE home. Shag carpet, drapes, fridge, and stove included. Nicely landscaped with secluded patio for your summer enjoyment. In quiet adult park, near Langford. Asking $14,900. 478-7193.

LOG HOUSE
1550 sq. ft. Ready to be delivered or can quote on your choice of plans. Friendly Mobile Homes, Victoria 474-1288, 24 hrs. DL01635A.

12X64 FOUR SEASONS, EXTRA room, patio, clean beautiful grounds, garden plot, hot house. Adults. Near bus, stores. Jackson's 974 Goldstream. D00044A. 478-5812.

1975 CHANCELLOR MOBILE home, 3-bedroom, 12x68, quiet park, skirted, stove, fridge, drapes. Like new. $14,500. Phone 743-9624.

24X44 DOUBLE WIDE WITH many deluxe features. Must sell this week. Call Friendly Mobile Homes, Victoria 474-1288, 24 hrs. DL 01635A.

YOU'LL NEVER BELIEVE THIS is a mobile home, looks like a house, 3 plus bedrooms, large lot in family park. Asking $18,000. 642-5879 or 642-5741.

74 PREMIER, 12X68, EXcellent condition, 2 bedrooms, 26 ft. sundeck, beautiful family park. Asking $15,000. 642-5024, 388-1897.

14' WIDE
TRIANGLE HOMES (Victoria) Lt.
D.L. 01668A 478-1774

SACRIFICE SALE, WAS $24,000, now only $19,000. 1972 Commodore double wide includes fridge, stove, carpets and drapes. 642-5734.

IF YOU FEEL YOU MUST RENT Rent to buy, 12x68, 1975 model. Call Friendly Mobile Homes, Victoria 474-1288, 24 hrs. DL 01635A.

10X45 CSA APPROVED, APPLIances, good condition. $3,900. 748-1029 after 6.

3 BEDROOM, NEAR NEW $500 down, $17,900, full price. 642-5112.

SETUP AND SERVICE SPECIALists. Ronyvon. DL 01539A. 478-2325.

2-BEDROOM MOBILE HOME, for sale. 478-5009 evenings.

24' by 48', 2 bedrooms, 1½ baths. Private lot. 598-4197 after 5.

169 MOBILE HOMES AND PARKS

1975 THREE BEDROOM BRITtany, near Juan de Fuca Arena, skirted and porched. All appliances and drapes included. Children welcome. Immediate occupancy. $16,800. Phone 478-7227, evenings.

12X56 PARKWOOD, 2 BEDROOM, furnished, in quiet park, Colwood, short walk to bus and shopping, must be seen, offers on $15,000. 478-6379.

EXCEPTIONALLY ATTRACTIVE acreage near Camosun college, available for lease for modular home. Information, Victoria Press Box 282.

12X68 3-BDRM., C/W. FIREplace, washer and dryer, 40' deck, Excellent location Call Friendly Mobile Homes, Victoria 474-1288, 24 hrs. DL 01635A.

12X68, 2-3 BDRM., WITH SEPArate dining room, raised living room, 4 appliances. Must be seen. Call Friendly Mobile Homes, Victoria 474-1288, 24 hrs. DL 01635A.

175 HOTELS

NEW
NEAR CENTRE
Color TV, bath-shower, kitchen with dishes, parking, elevator, near bus stop, everything supplied, no maid service. Pool and sauna privileges. Daily $12, minimum 8 days, weekly $80, min. 3 weeks, monthly $260, min. 2 months. 386-2812 day or night.

JAMES BAY INN
Reasonable weekly, monthly rates. 270 Government 384-7151

178 SUMMER HOMES, COTTAGES. RESORTS

LOVELY SECLUDED FULLY-furnished cottage on waterfront at Shawnigan Lake, available for month of June. References please. 112-743-5846.

181 TOURIST ACCOMMODATION

BED AND BREAD, $10 ON SUNshine Mountain Farm in Cordova Bay. 658-5446

190 ROOM and BOARD

LADY PENSIONER TO LIVE IN lovely home with meals in return for light cooking and housekeeping and companionship to convalescing, kindly, semi-crippled gentleman. All conveniences. Ample time off. References. Victoria Press Box 269.

ROOM AND BOARD IN PRIVATE home, gentleman preferred. 479-6782 after 6 p.m.

ROOM AND BOARD, 3 MEALS per day. 386-1975.

ROOM AND BOARD FOR GENtleman, Esquimalt area. 382-4028.

191 ROOM and BOARD WANTED

ROOM AND BOARD REQUIRED for 79-year-old healthy gentleman, preferably in the Brentwood area. For more information phone 652-5818.

193 ROOMS TO RENT

CARPETED, ELECTRIC HEATer. Share kitchen, bath and laundry, $80. Available anytime. 385-0307.

AVAILABLE IMMEDIATELY for single person. Close to Mayfair shopping centre. Furnished. 385-1200.

LARGE ROOM FOR RENT, wall to wall carpets. Share kitchen and bathroom. $100 inclusive. 595-0931.

SPACE AVAILABLE IN SHARED house, Fernwood-Gladstone area. $75 includes utilities. 595-6995.

SUMMER ONLY, UVIC AREA, two nicely furnished rooms, share kitchen, bath. 477-0349.

FURNISHED ROOM FOR WORKman man. References required. 384-2864.

KITCHEN PRIVILEGES, LINEN supplies, 2214 Belmont Avenue, 595-8361.

NEAR WOODWARDS COMFORTable room in family home for young girl $55 monthly. 382-7020.

ONE ROOM WITH KITCHENette, furnished, $90 monthly. Utilities included. 386-7375.

FURNISHED ROOMS. CABLE TV. Share kitchen, washroom, washer and dryer, $95. 385-8198.

LARGE ROOM FOR NONsmoker. Prime, Gordon Head. $120. 477-2051.

FURNISHED SINGLE ROOM, $85 per month, call 385-8580.

ROOM FOR RENT WITH FULL run-of-the-house. 595-4972.

197 HOUSEKEEPING ROOMS TO RENT

FAIRFIELD, SEMI-FURNISHED room, upstairs in older home close to park and shopping, suitable for one adult. Share bath. $105 includes utilities. Sorry, no pets. Phone evenings, 595-3293 or 383-6027.

FAIRFIELD
Larger rooms in older home, share full kitchen with one other person, $95 per month. All utilities included. Furnished. 652-4368.

BRIGHT, COMFORTABLE corner room, everything included for $100. Suitable for young lady. After 7 p.m., 382-8024.

UNFURNISHED HOUSEKEEPING rooms to rent. Ladies only. Reasonable rent. Apply Yates Hotel. 712 Yates Street.

FURNISHED ROOM WITH fridge, stove, sink. Share bath, for middle-aged working lady. 595-0541.

WORKING MAN ONLY, LARGE L-shaped room, private entrance, Gorge and Harriet. 386-8016.

AVAILABLE FOR RESPONSIBLE lady or gentleman. Fairfield district. 382-6681.

FAIRFIELD. MOSS OFF Dallas, room with kitchen, share bath, $120. 384-8243.

LARGE FURNISHED ROOM FOR lady, stove, fridge, share bath. Richmond Ave. 595-5457.

DELUXE ROOM, KITCHENETTE, bath, cablevision. Non-smoking, working man. 592-7971.

NEAR FORT AND COOK, fridge, stove, sink, cablevision, furnished. 384-5920.

CLEAN FURNISHED ROOM, UTIlities, gentleman preferred. $87.50. $100. 595-3865.

FURNISHED ROOM AND KITCHen $120. 382-5385.

NEAR CRAIGDARROCH CASTLE, small but cosy $100 592-2265.

200 APARTMENTS TO RENT UNFURNISHED

NOW RENTING
FREE RENT
Until June 15
2549 DOWLER PLACE
Large 2-bedroom, modern apartments, controlled entrance, elevator. Close to schools and downtown. Children welcome. No rent increase in 1977, if occupancy by July 1st.
PHONE 386-1947
CHATEAU ROCKLAND

ROCKLAND
Spacious new 2-bedroom suites, 2 bathrooms, utility room, deluxe appliances including dishwasher. Amenities include swirlpool, sauna and workshop. Available immediately from $360. Farmer Investments & Realty Ltd. Boyd Sadler 382-2134 or 592-1920.

HILLSIDE AREA
BETWEEN COOK-QUADRA
1-bedroom suites, available in excellent choice of rents, ranging from $183.50 to $210 per month. Some suites with a view. Some available now, others July 1st. Phone for appointment to view 386-0112. Adults only, no pets.

2-BEDROOM APARTMENT FOR rent, low rent $166 per month. For more information call 592-9416.

ESQUIMALT, 2 BEDROOMS. $201.25. 388-9233.

200 APARTMENTS TO RENT UNFURNISHED

VILLAGE OAKS
(2125 Oak Bay Avenue)
Superior construction, deluxe appointments combine to make Village Oaks one of the finest residences offered on today's market. Two and three bedroom suites with master ensuite, deep pile carpets throughout, undercover parking, dishwasher and garburator are just a few of the fine features. From 1300 to 1600 square feet, priced to rent at $435.00 to $525.00. Adults only, no pets allowed. For appointment to view please call:
BROWN BROS.
on BLANSHARD
385-8771 (anytime)

MANCHESTER COURT
(565 MANCHESTER ROAD)
MAKE YOUR NEXT MOVE TO MANCHESTER. BRIGHT, NEW, LARGE ONE- AND TWO-BEDROOM SUITES, EXTRA LARGE SUNDECK, QUALITY APPLIANCES, PRICED FROM $275.00 FOR TWO BEDROOMS AND $215.00 FOR ONE BEDROOM PLEASE CALL OUR RESIDENT MANAGER AT 386-3615 FOR APPOINTMENT TO VIEW OR:
FOR FURTHER INFORMATION CALL:
BROWN BROS. on BLANSHARD
385-8771 (ANPTIME)

OCEAN VILLAGE
ONE AND TWO BEDROOMS
$175 TO $200 MONTHLY
Lovely apts. beautifully located overlooking Sooke Harbour Basin.
SPECIAL RATES
FOR THE GOLDEN AGE
Call
642-3814
after 3 p.m.

YOUNG EXEC
TOWN HOUSES
210 DOUGLAS ST.
BEACON HILL
PARK
Prestige location across from the park. Two bedrooms, fireplace, etc. Close to the sea, the city. Two only left. Rent $350. No objection to small pets. For appointment to view call: Smith Dobson Estates Ltd. 384-1424.

NORTH HILL
971 MARKET STREET
BRAND NEW
1 bedroom from $182
2 bedroom from $236
Available now
Resident manager, 388-9026

CHATEAU VICTORIA
HOTEL and ROOFTOP
PARROT HOUSE
RESTAURANT
740 BURDETT AVE.
382-4221

VERMAY MANOR
843 CRAIGFLOWER ROAD
Pay July Rent and Move in Now
Quiet block, 3 years old, available now, 1-Br. and 2-Br. suites, Bachelor suites. Controlled entrance, sauna, pool room, heat included. Adults only, no pets. Call res. caretaker 385-4132, office 384-9793.

TWO WEEKS FREE RENT, 2-bedroom large suite, $240, elevator, controlled entrance, drapes, cable, wall-to-wall carpeting, laundry facilities, indoor pool, free parking, heat included, available immediately. Children welcome. 384-3686.

ESQUIMALT DISTRICT
Available June 1, three 1-bedroom, from $181, includes heat, cable and water. Close to shopping plaza. Sorry no children or pets. Please call from 9 a.m. to 12 noon. 385-8967.

$180 FOR A NICE 1-BEDROOM suite includes everything, (cablevision, parking and heat). Close to park and bus. 382-5282 or 478-0225 if no answer.

AVAILABLE IMMEDIATELY. Bachelors and one-bedrooms corner apartments with extra window. All include heat, cable, wall-to-wall, drapes, fridge and stove, 383-9948.

MODERN—SMART
One-bedroom suite within walking distance of town. 970 Kings Rd. $190 and up. Call 382-3721.

NEWLY RENOVATED, 2 BEDroom apartment, fireplace, new carpets. Children welcome. 388-9181.

$155 ONE-BEDROOM SUITE near Jubilee Hospital includes heat, laundry, wall-to-wall, available now. 478-6354.

ESQUIMALT, 2-BEDROOM apartment, heat, hot water, cablevision, children welcome, $236.57, available immediately. 386-3829.

CRAIGFLOWER, TWO-BEDROOM upper floor of older house with fireplace, $230. After 5 p.m., 383-1274.

ESQUIMALT BASEMENT SUITE, suit single person, utilities included, $170. After 5 p.m., 383-1274.

$164 IMMEDIATELY, VERY large and bright studio suite with sleeping area extension. 592-0988.

2-BEDROOM, MODERN BLDG. Close to downtown, hospital, view of city — water, $202.90. 388-7487.

WALKING DISTANCE TO TOWN, cablevision, two 1-bedroom suites, Parking. 479-6171, 382-5888.

FURNISHED HEATED BACHElor suite, $185, available July 1st. 384-7392.

LARGE, BRIGHT 1-BEDROOM suite. Walking distance to town. Phone after 4 p.m. 592-2557.

FIREPLACE, DISHWASHER, view, new 1-bedroom suite, $250. 382-8613 or 656-2185.

ONE AND TWO-BEDROOM suites heat, water, stove, fridge included. 384-3461. 384-5659.

LARGE 1-BEDROOM APARTment, suit older tenant, Oak Bay Avenue, $165. 598-6840.

1 BEDROOM SUITE, $160. CHILD welcome. 1321 Sussex, Esquimalt 383-2478.

JAMES BAY, BRIGHT, MODERN 1-bedroom apartment. No rent increase until July '79. 383-2117.

BACHELOR SUITE AVAILABLE immediately, 943 Esquimalt Raod. Partly furnished $165. 479-7288.

$140. ALL UTILITIES, SMALL bachelor apartment. Fridge and stove. Wall to wall. 382-8843.

ESQUIMALT, LARGE 1-BEDroom, heat, hot water, cablevision included. Available now. 478-3854.

ESQUIMALT. 639 CONSTANCE St. 2 bedrooms, $180 One-bedroom, $150 383-5179.

200 APARTMENTS TO RENT UNFURNISHED

BROWN BROS. on BLANSHARD
"People Helping People"

TWO BEDROOM SUITES
$270.36 — 101 Antrim Court, 2310 Quadra St.
$99.54 — 2-645 Dunedin St.
$243.00 — Ellery Apts., 837 Ellery St., children welcome.
1321 Fernwood Avenue.
1 — $203.08
3 — $206.19
children welcome.
$250.00-$290.00 — Gordreau Apts., 129, 131, 135 Gorge Rd., E., pool, sauna, swirlpool.
$213.20 — 302 Greenleaves Apts., 2523 Wark St., available July 1.
$190.66 — 121 Lord Nelson, 1615 Belmont Ave.
$285.00-$300.00 — Manchester Court, 565 Manchester Rd.
$275.00-$285.00 — Pandale Place, 1368 Pandora Ave.
$209.65 — 3-2624 Quadra St.
$290.00-$320.00 — Redwood Park, 155, 157 Gorge Rd., E., pool, sauna covered parking.
Regency Apts., 1975 Lee Avenue.
$184.73 — 305
$197.83 — 106
$184.73 — 214
$185.95 — 205
$204.17 — 212 Royal Commodore, 715 Vancouver St.
$233.93 — 201 Skyline Gorge, 2925 Qu'Appelle St.
$465.00-$525.00 — Village Oaks, 2125 Oak Bay Ave., sorry no children or pets.
$232.43 — 410 Wellington Manor, 1670 Fort St.
$270.00-$280.00 — Wychbury Court, 1037 Wychbury Ave.
$295.00 — 111 University Park Terrace, 1870 McKenzie Ave., swirl pool, sauna, child welcome.
$285.00 — 102-1146 View St., deluxe suite, dishwasher, covered parking, cable included, no children or pets.

ONE BEDROOM SUITES
Antrim Court, 2310 Quadra Street, $181.25 — 203
$181.04 — 306 July 1.
$126.01 — 6 Benjamin Apts., 1711 Duchess St., avail. July 1.
$230.00 — 402 Caprice, 429 Linden Ave., avail. July 1.
Don Quadra, 3244 Quadra Street.
$203.08 — 412
$192.06 — 306
$192.34 — 407
$183.79 — 102 Dupont Villa, 345 Michigan St., avail. July 1.
$198.00-$207.50 — Ellery Apts., 837 Ellery St., child welcome.
$195.00-$215.00 — Gordreau Apts., 129, 131, 135 Gorge Rd., E., pool, sauna, swirlpool.
Greenleaves Apts., 2523 Wark St.
$172.50 — 306
$177.14 — 101
$180.56 — 311
$163.56 — 207
$184.48 — 208
Hollyview Arms, 1180 View St.
$195.00 — 303
$190.00 — 304
$195.00 — 301
$170.00 — 101
$184.48 — 109 Highlander Apts., 2151 Haultain St.
$161.25 — 3 London Flats, 1321 Broad St.
$169.19 — 212 Lord Nelson, 1615 Belmont Ave., avail. July.
$215.00-$225.00 — Manchester Court, 565 Manchester Rd.
$220.00 — 304 Pandale Place, 1368 Pandora Ave.
Pandora Villa, 1130 Pandora Ave.
$196.96 — 107
$208.70 — 202 July 1.
$204.17 — 208 July 1.
$220.00-$240.00 — Redwood Park, 155, 157 Gorge Rd., E., pool, sauna, covered parking.
$172.50 — 310 Regency Apts., 1975 Lee Ave.
$163.80 — 3 Royal Commodore, 715 Vancouver St., available July 1.
$165.13 — 933B St. Charles St.
$215.00-225.00 — Wynchbury Court, 1037 Wychbury Ave.
Woodbridge Manor, 2230 Cadboro Bay Rd.
$215.00-$225.00 — Wynchbury Court,
$197.38 — 108
$190.66 — 109 July 1.
$200.62 — 308 July 1.

BACHELOR SUITES
$160.00 — 103 Hollyview Arms, 1180 View St.
$156.25 — 6 London Flats, 1321 Broad St., available July 1.
All rents are current.
For further information call:
BROWN BROS. on BLANSHARD
385-8771 (anytime)

WINDSOR COURT
252,254, 258 Gorge Rd. E.
Large comfortable suites in adult apartment complex. These spacious units include heat.
For your enjoyment and recreation we offer 50-ft. heated indoor pool, swirl pool, saunas, squash court, tennis court and universal gym.
1 bedroom suites $215-230
2 bedroom suites $270-$300
2 bedroom, 2 full bathrooms $320
Sorry
No Children or Pets
Resident Managers
Mr. and Mrs. Hand 383-5059
Mr. and Mrs. Noad 383-0509
Office Mon. to Fri. 9-5
388-4555
McArthur Park Estates

HILLSIDE AT CEDAR HILL
3 bachelor suites for rent. Includes heat, cablevision and parking, $150.00 per month. Rental Department.
JACK MEARS
OAK BAY REALTY LTD.
598-3321

VIC WEST
Modern, quiet block, close to bus stop, five minutes from downtown, one bedrooms from $185.25; bachelors from $147.50. Free cable, parking, heat, sauna room. Mature people please. Phone 386-7245 after 4.

UPPER FORT AREA
NEAR JUBILEE
Available July 1, a lovely 1-bedroom suite, renting for $193.27. Facilities include indoor pool, game room, sauna. For further details, please phone 595-0864. Adults only, no pets.

FREE MOVE AND REDUCED rent, adult only building in Victoria. Adult and one child in Esquimalt. Victoria building is near city centre and Esquimalt building is near Naden. 1 and 2-bedroom. We pay for local move and half of your first two month's rent. 382-0652 or 386-0832.

UPPER FORT ST. AREA
A very lovely one-bedroom suite is available now. Renting for $176.17 per month. This is a very quiet building, especially suited to senior adults. For further details please call 595-1210. No pets.

SPOTLESS 1 BEDROOM SUITE in 5 plex on Selkirk. Private entrance, appliances, cablevision, balcony, heat. No pets. Excellent management. 478-9781.

200 APARTMENTS TO RENT UNFURNISHED

Western HOMES Ltd
1037 Cloverdale Ave. 386-3494

LOCATION
Ten month old building central to almost everything. On dead end street yet very close to bus stops going in all directions. Bachelor suites and one and two bedroom suites from $160 per month. Phone the manager Mrs. Kenny at 383-9139 or Western-Homes Ltd..

CHARACTER
Three bedroom suite in character house near Parliament Buildings. Huge suite with appliances takes up whole upper floor, $425 per month plus utilities.

PENSIONERS
ONE BACHELOR suite available now near Beacon Hill Park, $105.20 p.m.
WESTERN HOMES LTD.,
386-3498 (24 hrs.)

NOW RENTING
PANDALE PLACE
1368 PANDORA AVE.
Start your summer in a bright, fresh, new suite conveniently located close to town. Featuring extra large kitchens with plenty of cupboard and counter space.
One-bedroom suites from $220.00
Two-bedroom suites from $275.00
For appointment to view please call resident manager at 384-8571 or:
For further information call:
BROWN BROS. on BLANSHARD
385-8771 (anytime)

HURRY —
EFFECTIVE MAY 1
WE WILL PAY ½
YOUR HYDRO BILL
96-suite apartment building, adjacent to Vic West Park, and new tennis courts, overlooking city and ocean view, bright large suites include wall to wall carpets, drapes, fridge and stove, delightful skylight, sauna and exercise room, 1 and 2 bedrooms plus den still available, please call 383-8251. Sorry no pets or children.

LADY ESSEX—270 SIMCOE STREET—382-1082 available July 1, swirlpool, sauna
$192.79 — 409 — one Br.
$210.94 — 410 — one Br.
$162.71 — 208 — Bachelor
$195.44 — 306 — one Br.
Lord Essex — 240 Simcoe Street —382-1082, swirlpool, sauna
$188.39 — 310 — one Br.
Lord Michigan — 235 Michigan Street — 384-4654, available July 1, sauna, exercise room
$209.56 — 408 — one Br.
$166.25 — 401 — Bachelor
$238.00 — 108 — two Br.
$251.09 — 313 — two Br.
All rents are current.
For further information call:
BROWN BROS. on BLANSHARD
385-8771 (anytiume)

Macaulay North Apartments
1-bedroom from $195
2-bedroom from $260
Resident Manager — Molly Allwood
Call 382-5622 or call
P. R. Brown and Sons
385-3435

HYBURY HOUSE
3868 Shelbourne Street
1 and 2 Bedrooms, July 1st
Includes:
Swimming Pool, Sauna, Jacuzzi Billiards. Free Heat.
477-9601
COMPETITIVE RATES

Park Pacific
LORD HARLEY
NEAR MAYFAIR AREA
3220 QUADRA
Available Now
1-Bedroom, 790 sq. ft., $216.00.
2-Bedroom, 900 sq. ft., $299.00.
Full Amenities
Call Mr. Salon, 386-3711

ELLERY APARTMENTS
(837 Ellery St.)
One- and two-bedroom suites available from $198.00 to $243.00. Children welcome. Covered parking available. Please call resident manager at 386-0045 or
For further information call:
BROWN BROS. on BLANSHARD
385-8771 (anytime)

GORDON HEAD
TOWNHOUSES
Available immediately, spacious 2 and 3 bedrooms, private patio, 1½ baths, finished rec room, washer and dryer. Minutes from school and shopping; family oriented living, no pets. Professionally managed by Edgecombe Properties. From $295 to $325. Call 477-5422 anytime.

"Queen's Court"
1134 QUEENS AT COOK
Brand new 28-Suite block with 3 adjacent play areas for children. So convenient to bus; town, etc. Only a few left so hurry.
BACHELOR $165
1 BDRM $200
2 BDRM $270
Call 386-2911 anytime, or see the Manager — Suite No. 207.

Sir John Franklin
3287 QUADRA STREET
$215. Large 1-bedroom deluxe suite, in quiet modern adult building, bus stop at door. For appointment to view phone 658-5132 after 3.

465 NIAGARA ST., ONE AND two-bedroom suites, close to bus, shopping centre, park, waterfront. 479-3634, 477-7886.

ESQUIMALT. LARGE SPACIOUS 1-bedroom apartment. Heat and water included. Available now, $185. 385-0005.

OLDER CHARACTER HOME, modern 2-bedroom, private entrance, balcony, wall-to-wall, etc. Cat welcome. 383-2826, 383-3065.

ALL UTILITIES INCL.
One bedroom $200, one bachelor $177. 1410 Elfort. 598-7724.

2 BEDROOM CONDOMINIUM. All appliances, carpets, and drapes. 477-9675.

PET ACCEPTABLE — FAIRfield. 1-bedroom character suite. $225. Available June 15th. 386-3947.

CEDAR HILL AND HILLSIDE area. 1 bedroom apartment, $125 a month. 595-4231.

1-BEDROOM APARTMENT, $200. 1044 Hillside, adults. 384-2021, 658-8246.

1-BEDROOM APARTMENT CARpeted, cable, heat, parking, no pets, $170. 383-0130.

1-BEDROOM APARTMENT FOR rent in Sooke, $175. 642-3736.

200 APARTMENTS TO RENT UNFURNISHED

Children
Welcome
CAPTAIN'S
WALK
New Building
1357 Esquimalt Rd.
Past Admirals Rd.
1- AND 2-BEDROOM SUITES FROM $195.
Gorgeous Ocean view. Elevator. Roof garden. Appliances, drapes and carpets. Phone manager, Apt. 403, 384-0834, or Ans. Service 385-0991 anytime.

Available
Now
Cloverdale
Townhouse
991 Cloverdale
Bachelor & 2 Bedrm
Very Reasonable
Rents
Includes Heat
and Cablevision
Also carpets, drapes, fridge, stove, laundry, parking. Close to school, stores and buses.
Contact manager in Suite 101, or phone 385-0991 anytime.

Ascot House
1537 Morrison Street
Nice new 14-suite apartment on quiet street. Older tenants preferred. No children or pets. ALL CORNER SUITES with balconies, ample parking, elevator, laundry, carpets, drapes, fridge, stove, and hot water included.
Phone 595-6278 or 385-0991 ans. service, anytime.

Children
Welcome
AND
One small pet
allowed per
suite
NEW
BUILDING
Pay July rent
and move in
now
For the children covered play area and outside playground. For the adults access to sauna, pool room and table tennis. We pay half of hydro bills. Phone resident manager, 384-9793, 385-4132.

ONE MONTH
FREE RENT
(You rent for two months, then have third month free)
NEAR NEW BUILDING
JUST 5 MINUTES FROM
DOWNTOWN VICTORIA
CHILDREN WELCOME
SUITES FROM $210
384-0249
TOD HACKETT
CONSTRUCTION LTD.

YORK
MANOR
JAMES BAY
Modern block, close to sea.
1-Bedroom from $180
Bachelor from $150
Adults only
385-1908 479-6456

Harbour Towers
1 Bedroom, 650 sq. ft. Available June 1.
2 Bedroom, 1½ baths, 925 sq. ft. Harbour view, Immed. Poss. $365.00. 385-2405.

909 MARKET ST.
REDUCED RENTS
On all suites, almost new building, spacious suites.
BACHELOR FROM $160
ONE BEDROOM $180
TWO BEDROOM $230
Includes free parking and cable vision, quiet street near schools, park, shopping and bus route. Please phone resident manager. MRS. E. KENNY. 383-9139

LUXURIOUS
THE WESTFIELD
Brand new large and truly luxurious suites in the heart of Fairfield. Complete with dishwasher, en suite and security U-G parkink. 2 bedrm suites from $295. For appointment to view please call 383-1724 evenings 6-9.
KILMARNOCK HOLDINGS LTD.
595-2434

INCOMPERABLE
WATERFRONT
CHRISTIE PT. APTS.
Delightful 2 and 3 bedroom suites, all with view, private estate landscaping, swimming pool. Hobby and games room, boat dock, 2951 Craigowan Rd., near Admirals and Craigflower, phone us 385-0644.
REFERENCES REQUIRED.

EXECUTIVE TOWNHOUSE
Rockland Area
3-bedroom luxury townhouse featuring brick fireplaces, 3 baths, self-cleaning range, 19 cut. ft. frost-free fridge, washer and dryer, garburator, built-in vacuum system, and dishwasher. $550 per month. To view, contact Ron Sengara, 385-8714.

AVAILABLE IMMEDIATELY modern apartment Cedar Hill Road. 388-5043 or 382-1678.

200 APARTMENTS TO RENT UNFURNISHED

FOR THE
WESTCOAST LIFESTYLE
WE OFFER THE
3RD
DIMENSION
Unique adult apartment living that includes:
—individual interior designs
—Deluxe appliances
—recreation room
—wall to wall carpeting
—underground parking and many other built in features.
Located in the quiet Fairfield district
THE 3RD DIMENSION
is only minutes from shopping facilities, recreation facilities and Beacon Hill Park.
ONE AND TWO-BEDROOM DELUXE SUITES NOW RENTING FROM $240-$375.
1165 OSCAR ST.
For further information and viewing contact
Ron Sengara 385-8714

GORDREAU
APTS.
(129, 131, 135 GORGE RD., E.)
Down the driveway past the Dingle House on the quiet Gorge Waters.
One bedroom suites from $190.00, two bedrooms from $260.00, featuring swimming pool, swirl pool, sauna.
Please call resident managers — 382-0981, 383-0530 or
For further information call:
BROWN BROS. on
BLANSHARD
385-8771 (anytime)

SUITES
TO RENT
Family Apts.
— Large 3-bedrm suites. Reasonable rates. $313 to $339 per month. Children welcome. Call Mrs. Wildy, 382-5938.
—Nearly new block. One and two-bedrm suites available. $210-$265. Children welcome. Call Mr. Stuart, 388-9893.
—New 12-suite block. One-bedrm suite available at $205.00. Call Mrs. Furniss at 383-6185.
COMPLETE PROPERTY MANAGEMENT
(Division of D. F. Hanley and Assoc.)
1557 McKenzie 477-7284

CRAIG
HOUSE
SPACIOUS—SPACIOUS
2-Bedroom from $225
1-Bedroom from $175
Modern block, Infants welcome, 5 mins. to town, Bus at front door.
383-5591 479-6456

VISTA ROYALE
1345 Pandora
382-3616
LARGE 2-BEDR. $268, $280, $298. INCL. STOVE, FRIDGE, DRAPES, W-W, CABLE, LARGE BALCONYS, PARKING, SWIRL, SAUNA, ELEVATOR, CONTROLLED ENTRANCE, NEAR SHOPPING, BUS. MATURE ADULTS COUPLE WITH TEENAGER OK. NO PETS. RENT NEGOTIABLE ON 1-YEAR LEASE. CAN ALSO BE RENTED FURNISHED.

THE HORIZON'S
Corner of Shelbourne and Midgard, deluxe suites available now. Three one-bedroom, two one-bedroom, July 1st, from $215 to $230, no increase in '77. Includes heat, water, cable and parking, wall to wall, drapes, coloured appliances. To view call resident manager 477-9489 or suite 412, 1576 Midgard, sorry no children or pets.

SIDNEY
2 or 3 bedroom townhouse, reasonable rent, to reliable tennants, children welcome. Sorry, no pets. 477-4043.

GARDEN CITY
PROPERTY MANAGEMENT LTD.
One month rent free, special rates for lease. Spacious and bright two-bedroom suites, private entrances. Children and pets welcome. Available immediately. Phone 388-5194 between 9 and 5. Phone caretaker, 386-2374 between 5 and 9:30 p.m.

HILLEIDE - SHELBOURNE
A 2 bedroom apartment is available in this convenient location opposite Sears. The rent is $236.11 per month. For further details please call 592-1761. Adults only, no pets.

HARBOUR VIEW MANOR
925 ESQUIMALT ROAD
1-bedroom modern suite from $195.00. No children or pets. Mrs. Cox, 384-1890.
British American Realty Ltd.
385-1431

ROCKLAND ARMS
Beautiful 1-bedroom overlooking garden, walking distance downtown, owners managed block. 1030 Linden.

CADBORO BAY, UVIC AREA, deluxe, one-bedroom suite. Fireplace, sundeck, drapes and wall-wall carpets. All utilities included. Mature tenant, $250. Aug. 1st. 477-0994.

1 BEDROOM APARTMENT available July 1, Gorge Road, quiet block. Most tenants elderly. Close to shopping and buses. $188. 385-0928.

UNIVERSITY AREA. LARGE 1-bedroom deluxe condominium, top floor, southern view, balcony, w-w, sauna; $225. July 1st. 477-0171.

NEWLY DECORATED ONE BEDroom apartment, $182. Includes heat and covered parking. Cats okay. One block to bus stop. Phone 384-6525 or 598-8225.

COOK-HILLSIDE AREA, AVAILable June 1, one bedroom $185 includes heat, cable and water, close to town, sorry, no children or pets. Please call 386-1797.

FOR SALE OR RENT, UNIVERsity area. 2-bedroom deluxe condominium, washer and dryer, fridge and stove. Sauna and whirlpool. Extras. 479-1831.

AVAILABLE IMMEDIATELY
Large one bedroom basement suite Davida Street. $130 p.m. Apply Ms. Palfrey, 388-4271.
J. H. WHITTOME CO., LTD.

CLEAN UPSTAIRS 2-BEDROOM apartment in house on Elford Street. Available immediately. Children allowed. Phone 479-9511 weekdays.

NEXT TO BEACON HILL PARK and Hospital, one-bedroom suite, $175, July 1st. 385-1979 477-3156.

$235. OLDER NICELY FINISHED large 1-bedroom apartment, fridge and stove. Wall to wall carpet. All utilities. 382-8843.

BACHELOR SUITE AVAILABLE. $136. 479-5205.

200 APARTMENTS TO RENT UNFURNISHED

NO
INCREASE
REDWOOD
PARK
(155, 157 Gorge Rd. E.)
No rent increase during 1977 and 1978 if you take occupancy before June 1, 1977.
Save money while at the same time enjoy living in a completely modern apartment on the quiet Gorge Waters featuring:
Covered parking
Swimming Pool
Sauna
Recreation Area
Priced to rent from $220.00 for one-bedroom suites and from $295.00 for two-bedroom suites.
Please call our resident manager at 382-6407 for appointment to view or:
For further information call:
BROWN BROS. on BLANSHARD
385-8771 (anytime)

CLEEVE WOOD
ESTATES LTD.
McKENZIE WOOD APTS.
1002 McKENZIE AVE.
New building in lovely wooded area with high view, featuring largest balconies in town, lowest rent for a new building, highest quality (we built it, we run it, it's a family operation) emphasis on sound-proofing, our tenants are our best reference. Ask us about our rebate plan if you rent now. Bachelor $182.00; 1-bedrooms from $185, including den $242; 2 bedrooms from $255.00. Manager 479-9468 or 479-8812 (24 hrs.)

795 FAIRVIEW
ESQUIMALT
AVAILABLE
IMMEDIATELY
QUIET LOCATION
New, luxury one and two-bedroom suites. Conveniently located, close to all schools and bus, public tennis courts and golf course.
—1-Bedroom from $220
—2-Bedroom from $270
Controlled entrance, elevator, wall-to-wall carpet, drapes, colored appliances, large lockers on each floor, laundry facilities, roof garden with nice view. Children and small pets welcome.
To view contact:
Stein Construction Co. Ltd.
477-2787

ELDON PLACE FEATURING bachelor, one, two and three-bedroom suites, en-suite storage, direct bus route, within walking distance of Mayfair and Town and Country Shopping Centres, all amenities plus indoor pool, swirlpool and dry sauna. Can be seen by calling 386-0614. Sorry no pets or children. P.S. We are still offering a moving-in bonus.

COME TO QUIET
DUNSMUIR HOUSE
831 DUNSMUIR ROAD
WE OFFER:
—Ocean Frontage
—Terraced Gardens
—Park — Tennis
—Beautiful Large Suites
—Adults Only
Resident Manager 388-4943

VERY ATTRACTIVE 2-BEDROOM apartment on top floor of triplex, within walking distance of city centre. Carpeted, nice view, some furniture, fridge and stove, drapes, heat, hydro and water included. No children, small pets OK. Available immediately for $269. Call 595-4240 evenings and weekends, 598-5023 or 592-1281, Local 266.

ESQUIMALT
Available now or July 1st, a very lovely 1-bedroom apartment renting for $167.61. Apartment building in conveniently located and is especially suited to senior adults. Please phone 382-0626. No pets, please.

WATERFRONT LUXURY APARTment, 3-bedroom, wood burning fireplace, wall-to-wall throughout, 1½ baths, appliances including dishwasher, drapes, cablevision, balcony, wonderful inner harbor views. Building has heated, covered pool, sauna, games room. Call resident manager before 12 or after 4 p.m., 385-4022.

KINGS WOOD
Three 1-bedroom suites Available July 1, $160.37 - $162.49, $160.27. No children or pets. Res. Caretaker 383-1626.

LUXURY WATERFRONT 1-BEDroom apartment with den or second bedroom, large walk-in closet, 1½ baths, dishwasher, adults, no pets. Pool, sauna and games room, heat and cablevision included. Call resident manager before 12 noon or after 4 p.m., 385-4022.

LARGE 1-BEDROOM IN SELkirk area, upstairs in older home overlooking the Gorge, all utilities included. Available immediately. $190. Sorry, no children or pets. Phone evenings, 595-3293 or 386-3685.

BACHELOR SUITE WITH OCEAN view, for rent, new paint and carpets. $210 monthly, includes use of heated pool, sauna, whirlpool, workshop, and putting green. 385-6928.

LARGE WATERFRONT SUITE, 2 bedrooms, huge walk-in closet with vanity, dishwasher, heat included. Pool, sauna, games room. Why take less? Call resident manager before 12 or after 4 p.m., 385-4022.

2320 QUADRA
Almost new, 2-bedroom, $225; 3-bedroom, $265; parking, heat, hot water included. Children welcome. 658-5781, 658-5393.

UNFURNISHED BACHELOR suite, wall-to-wall carpets, fridge and stove. All bills included. $160 a month. No pets. 479-7323. Available June 1st.

2-BEDROOM BASEMENT SUITE, all utilities and cable included, wall-to-wall carpeting throughout. $250. To view 1070 Finlayson. 385-3185.

HALF MONTHS FREE RENT — 2-bedroom condominium Parkside Place, Burnside, $285, heat included, available June 15th, Bus. 383-0032 or 386-8291.

OAK BAY WATERFRONT
1-bedroom self-contained apartment, kitchen bath, cable. Overlooking Oak Bay Marina. Available July 1. Call No. 2, 1336 Beach Dr.

ONE AND TWO BEDROOM apartments, quiet adults only. $180.55 to $220. Ones, twos and threes, children welcome. 592-7869.

2-BEDROOM APARTMENT, 1155 Rockland, Available July 1st. Very quiet building. Suited for senior adults. 479-1541.

WATERFRONT, ATTRACTIVE 1-bedroom apartment. Call resident manager before 12 or after 4 p.m., 385-4022.

SPACIOUS 1 AND 2 BEDROOMS. Available immediately. Rent includes heat, water and cable. Call after 6:30, 383-6591.

1-BEDROOM SUITE AVAILABLE immediately. Close to downtown. Phone 384-9208.

TOWN CENTRE
Older, quiet block, with garden area, $150-$165. 386-6829.

BACHELOR SUITE FOR RENT. 382-8028.

200 APARTMENTS TO RENT UNFURNISHED

SEASPRAY PROPERTIES LTD./REALTORS

'I FOUND IT'

A new building with REASONABLE RENTS at 790 DOMINION ROAD.
Large apartments, wall-to-wall carpeting, drapes, controlled entrance, easy parking and a helpful caretaker.
ONE BR $190
TWO BR $360
Special rates for 1-yr. lease

'SO HANDY'

to everything; shopping centre down the street, rec centre 5 minutes away, buses at the corner, 10 minutes to downtown.
1253 ESQUIMALT RD.
Large-size rooms, loads of closets, lovely wall-to-wall carpeting and drapes, colored appliances, and even a place to wash your car. Special rates for 1-year lease.
ONE BR $195
TWO BR $260

"QUADRA TERRACE"
902 Caledonia
New large deluxe 1 bedroom suites now available at $212. Heating, hot water and parking are included in above rental rates.
Only minutes from downtown shopping and recreational facilities, the building features an elevator, wall to wall carpeting, all drapes, deluxe appliances and even a sauna.

GRAHAM HOUSE
1110 Queens
(Corner of Cook)
1-bedroom $179
2-Bedroom $222
Heating, cable, parking is included in rent. Close to shopping and recreation with buses around the corner.

1144 ROCKLAND
(close to Cook)
An attractive large 2-Br. suite and also a comfortable bachelor apartment are now available in this well-maintained elevator building.
Bachelor $182
2 Bedroom $260
Hot water, parking and heating included in the rent.

"INNER HARBOUR VIEWS"
404 DUNDAS
Only three large one-bedroom suites left. Balconies, party room, elevator, res. mgr. From $210. Quiet street close to town.
CHILDREN AND SMALL PETS WELCOME IN ABOVE BUILDING.
Call FRANK STAPLES
386-3124 — 477-9177

JAMES BAY
Spacious 1-bedroom in modern, spotless block overlooking beautiful flower garden and waterfall. 3 blocks from Beacon Hill Park, 1 block from James Bay shopping area. Appliances, wall to wall carpet, drapes, heat, and parking included. Controlled entrance. Live-in managers. Middle-aged or older persons preferred. $202. No children or pets. Available June 15. To view, call 383-7628.

NO EXTRA CHARGES
Cable, heat, hydro, parking incl. Modern 1 Br. with W-W, Carpet. Only $192.04
"Olympic Court" on Selkirk, quiet.
BRITISH AMERICAN REALTY LTD.
Res. Mgr. 386-9043

OAK BAY NEAR REC. CENTRE. New, bright, spacious 1-bedroom gound level suite in private home. Wall-to-wall carpets, drapes, coloured appliances. Ideal for mature business person or couple. No pets. $235 per month includes utilities. 592-0638.

MODERN ONE-BEDROOM apartment, close-in, controlled entrance, cablevision, heat, parking, partially furnished, resident manager, sorry no children or pets, available now, $185.75. Phone 385-8229.

GOLDSTREAM PARK AREA
1 bedroom basement suite. Fridge, stove, free utilities. $210 month 478-2955.

NEW APARTMENTS BY CENtral park, 1017 Queens Street, bachelor suites from $175. 1-bedroom from $215. For information phone 384-7164, or apply to suite 401.

ESQUIMALT, MAIN FLOOR $207. Spotless modern — 4½ (2 bdrm) apt. Laundry plus free parking, heat, H. water, cable. Sorry no pets — available now 382-4312, eves 477-4662. Dickie Agencies Ltd. 919 Fort.

$165
Modern one bedroom apt. West of Sears. Heat, water, w-w- drapes, parking, cable, stove, fridge, washer-dryer supplied. 479-3402.

ESQUIMALT, NEAR NADEN, 1 and 2-bedroom suite, large balcony, bus at door, children, singles, and some pets allowed. 479-2058.

HILLSIDE—SHELBOURNE
Available now, a 1-bedroom suite located opposite Simpsons-Sears, renting for $173.73. Adults only, no pets. Phone 592-1761.

VICTORIAN APT.
2111 SPRING ROAD
2-bedroom suite $190. 1-bedroom suite $177. Parent with child welcome. Res. Mgr. 385-2584. British American Realty Ltd.

OAK BAY AVENUE, BACHELOR, $149; 1 bedroom, $175; cable, heat, water, parking; bachelor, $96, suitable OAP; phone 658-5068 or 598-6668.

1 BEDROOM NEAR WOODwards $175. Includes heat, water, cablevision, parking, phone 382-8307.

ONE-BEDROOM, $177, AVAILable July 1st, heat, cable and parking included. No pets. James Bay. Phone after 6 p.m., 383-7022.

2 BEDROOM SUITE, FAIRFIELD area, 1 block from Dallas Rd., $185. Includes all utilities and cable. Adults only. 384-1705.

VACANT, 1-BEDROOM CORNER suite, $189.75 per month. On Old Esquimalt Rd. 477-7026.

$190, 1 BEDROOM CORNER suite, on Old Esquimalt Road, Available July 1st, 477-7026.

BACHELOR WITH FIREPLACE $115 phone, 382-8819.

WATERFRONT
Large Suites
SWIMMING POOL
Next to Park With Tennis
EXCEPTIONAL RECREATION FACILITIES
INDOOR POOL
Hydro — Therapy Pool
SAUNA
Indoor Parking
Billiard Room
Squash Court
Hobby Shop
Large 1 bedroom suite $195
Extra large 3 bedroom penthouse suite with roof garden $283
Includes Heat and Cablevision
Mature adults only, no pets, Seagate, 707 Esquimalt Road on Victoria's Harbour Waterfront. Diamond Developments, 388-6100.
Resident Manager 383-1731

DONEGAL APTS
2533 DOWLER PL.
½ Mo. Free Rent
Family apartment block just opened.
Bachelor $180-$190
1 bedroom $190-$220
2 bedroom $245-$275
The location is close to all schools, shopping, bus and within walking distance to town. Comfortable suites with wall to wall carpeting, drapes, controlled entrance and elevator.
To view please call resident manager Mr. and Mrs. Evans 386-1947 or 386-0820.
Chateau Rockland Apartments Ltd.

FAIRFIELD — NEAR JUBILEE — Spacious modern 1-bedroom — wall-to-wall — Rent $223.74. Also spacious bachelor with Balcony wall-to-wall. Rent $164.86. Phone 384-9335.

FAIRFIELD — NEAR JUBILEE — Kerr Apts. — 1126 Richardson — 1-bedroom suite. Rent $159.52.

NEAR JUBILEE — Modern 1-bedroom. Rent $184.68. Also, 2-bedroom suite. Rent $212.14. Phone 595-4774.

KING ARTHUR — 1660 FORT ST. — Modern 1-bedroom, quiet block. Ideal for retired couple. Available immediately. Rent $182.99. Phone 595-3350.

DAYMER APARTMENTS — 2150 CADBORO BAY ROAD — Modern 2-bedroom suite. Rent $200.32. Also, 1-bedroom. Rent $169.62. Phone 598-7979.
david burr ltd.
655 Fort St. 384-9335

MAPLEWOOD GREEN
3255 COOK STREET
Bachelor, 1 and 2 bedrooms, July 1st; some available immediately.
Includes:
Swimming pool, Sauna, billiards and free heat.
382-0815
COMPETITIVE RATES

CONVENIENT LOCATION REDUCED RENTS
One bedroom apartments available. Rent includes water, sundrapes, heating, wall to wall carpets, and stove and fridge. Near new quiet building with elevator, laundry facilities and controlled entrance. Prices reduced to as low as $179.00.
MR. AND MRS. BROWN 383-1447
MARGUERITE VICKERY 388-4434
WESTMONT REALTY (1977) LTD.
920 Hillside 388-4434

DOWNTOWN NEW 18-SUITE BUILDING
RENTING JULY 1
Controlled entrance, elevator, parking, wall-to-wall, drapes, children welcome, close to school. Bachelor, 1 and 2 br. suites available.
PLEASE PHONE 478-6354 AFTER 5 P.M.

LARGE, APARTMENT-TYPE condominium. Children welcome. Ground floor. Good sized 2-bedroom. Utility and storage room inside apartment. Children's play area away from road. Near schools, shops and bus. Location, Burnside West at Tillicum. Stove and fridge included. $245 monthly. 656-6538.

NORTH SHELBOURNE
Vacancy available now in near new deluxe apartment on Midgard. One bedroom on third floor. Very quiet building near University. $210. per month. Bill McCarter — Henderson Realty Ltd. 385-9741.

SPARWOOD
Brand new bachelor apartment. 3824 Carey Rd. Elevator, drapes, controlled entrance, wall-to-wall carpeting, cable TV, laundry, covered parking, bus stop at door. $185. Please call manager Mr. M. Bol, 479-6297.

GARDEN CITY PROPERTY MANAGEMENT LTD.
1. 1 bedroom character suite with fireplace, $180, utilities included.
2. 1 housekeeping room, $110, utilities included, available immediately. 550 Harbinger.
Phone 388-5194 between 9 and 5.

JUBILEE HOSPITAL AREA: 2-BEDROOM SELF-CONTAINED SUITE, 4-PLEX, CARPETS, DRAPES, FRIDGE, STOVE, SMALL PET O.K. 479-8389.

BEACON HILL PARK, ONE BEDroom corner suite, dinette and decorator fireplace, stove, fridge, water, heat and cablevision included. Available immediately, $182.50. 383-2253, 386-2642, 642-5315.

404 SUPERIOR STREET
1 Bedroom, wall to wall carpet. Immediate occupancy. Suit older person, $141.75 per month. Swinerton, Stewart Clark Ltd. Mr. WEBB, 385-2481.

ONE BEDROOMS, $195 AND $199, on quiet street in James Bay. Rent includes parking, heat, hot water, wall to wall drapes, fridge, stove. Adults only. No pets. 385-8081.

HILLSIDE AND QUADRA AREA, modern one-bedroom corner suite, wall-to-wall, everything included except hydro, available now, also two-bedroom for June 15th. 382-9995.

ONE-BEDROOM APARTMENT suite. Available June 1st. $177 per month. Heat and cable included. 944 Tattersal. Close to Woolco. 478-9123, 385-2078.

CLOSE TO TOWN, 2 1-BEDROOM suites, parking cablevision. 479-6171, 382-5888.

OAK BAY, 2 BEDROOM corner suite, main floor, adults, no pets. $236.75, 598-3862.

Luxurious
2 Bedroom
Approx. 1,100 to 1,500 sq. ft.
NOW RENTING
BEACON HILL PLAZA
151 ST. ANDREW
140 DOUGLAS ST.
Beacon and Simcoe
Across from Beautiful Beacon Hill Park
—Woodburning fireplaces in all 2-bedroom suites.
—Penthouses with cathedral ceilings and lofts — cedar fireplaces and heavy hand-split cedar shake roof.
—Private gardens for ground-floor suites with generous patios, cedar trellises and arbors.
—Creative landscaping and inner courtyard with shuffleboard, underground parking.
—Spectacular views of ocean, mountains, inner harbour and Parliament Buildings.
—(Live in Victoria's finest apartment), close to ocean waterfronts and downtown shopping — across from beautiful Beacon Hill Park.
ADULT ORIENTED
2-bedroom with two 4-piece baths from $360.
2-BEDROOM PENTHOUSES from $395.
LUXURIOUS IN SPACE
BY APPOINTMENT
384-5242

VILLA MARA
Now Available
Luxurious resort style living on the beach at Sooke Harbour, beautiful 2-bedroom cottages and town-houses.
IDEAL FOR RETIRED COUPLE
Phone 642-3814 after 4 p.m.
Jim and Ara Anderson Managers

FORT—PANDORA AREA
Free parking, cablevision and heat. 1 bedrm. from $179; 2 bedrm. from $239. 383-1724.

JUBILEE AREA
1 bedroom available now. Sauna and whirlpool. 592-6770, Mrs. Henderson.

McKENZIE MANOR
1010 McKenzie Ave.
New building with large living rooms and master bedrooms, sauna and separate games room.
2-Bedroom available from $265.
1-Bedroom available from $190.
Mrs. Henderson, 479-6486, 592-6770.
KILMARNOCK HOLDINGS LTD.
595-2434

LORD STANLEY MANOR
1350 STANLEY AVE.
One bedroom suites from $206. 1 Bachelor, $179. Wall-to-wall carpets, drapes, sauna, games room, quiet adult block. No pets, good bus service. 595-4128.

ELMWOOD TERRACE, 1399 Stanley, One 1-bedroom suite, wall to wall carpet, walking distance to town. Possession immediately, beautiful landscaping, adult oriented. $172.30 per month. 595-5257.

GARDEN CITY PROPERTY MANAGEMENT LTD.
Redecorated self-contained suites with separate entrances. Children and pets welcome. 604 Wilson Street, Vic West. Phone 388-5194, between 9 and 5.

OLDER CHARACTER TWO BEDroom suite in James Bay, fireplace, available immediately, utilities included plus cable, wall to wall, $330 per month, 382-0379 before 10 p.m.

2 BDR. $226.20
CASA DEL RIO
1535 Jubilee, available July 1st, adults only. Phone manager 598-6987.

OAK BAY
Beach Drive. Beautiful view near marina and golf club. Spacious two-bedroom. Apply manager, 598-4839 after 3 o'clock.

LARGE 1 BEDROOM, FREE cablevision, laundry, walking distance to town, ideal for middle aged, semi or retired, $159.25. 595-5749, 479-5100.

1-BEDROOM SUITE IN OLDER South Fairfield building. Separate entrance. In good condition. $151.67. Available before or on June 24. 384-1860, Kathy.

FOR THE ADVENTUROUS!
3-room bachelor suite in older South Fairfield building. Heat included. Available immediately. $138. 384-1860, Kathy.

AVAILABLE NOW, THREE 2-bedroom suites from $232 to $245 a month, on bus line and near shopping. Phone 383-0431 for appointment.

TWO AND THREE-BEDROOM four-plexes available. Fridge, stove, wall-to-wall carpeting and drapes included. Laundry facilities available. Children and pets welcome. Phone 478-5040.

AVAILABLE NOW, ONE-bedroom apartment, $172. July 1st, one bedroom, $169, heat and cable included, sorry no children or pets. 384-7924.

1 AND 2 BEDROOMS, ROCKland area, quiet, modern block, elevator and controlled entrance. Suit quiet mature adults. No children or pets. 385-1779.

LARGE 2 BEDROOM SUITE with carpets, drapes, fridge, stove cablevision. Bus stop at door, $230. 478-0225 384-6383, 382-5282.

DUNSMUIR ROYAL APARTments, 801 Esquimalt Road. One bedroom, $198.15, June 1st. 386-3751.

AVAILABLE. ONE BEDROOM, bachelor apartment. Wall-to-wall, drapes, cablevision, heat, parking. Ridge Road, 382-8659 or 386-2838.

GORGE VALE
Large bright three bedroom, two bathrooms, available now, all utilities except heat. 384-7392.

ONE LARGE BACHELOR SUITE, two 2-bedroom suites, small child welcome, no pets, Cook-Pandora Area, close to bus stops. 382-5872.

TOP FLOOR—QUIET
One bedroom, good sized corner suite. West-facing private balcony. Worth seeing at $215. Call 382-3721.

ESQUIMALT, 665 CONSTANCE
1-bedroom suites, seaviews, cable, storage. adults, no pets, near Naden, John 386-3231, 477-8096.

ESQUIMALT
2-Bedroom and 1-bedroom, brand new building, good view, near Naden, children welcome. 385-4832.

1-BEDROOM SUITE FOR RENT, 448 Oswego Street. 385-1188.

James Bay
TOWNHOUSE
Modern two-bedroom from $277.00 and $305.
Newly decorated, spacious two-bedroom available immediately. Suitable for 2 adults or family, $250 and $175.
BACHELOR
Newly decorated at $170.
PHONE MR. HALL
388-4243

WYCHBURY COURT
1037 WYCHBURY AVE.
Make your spring move into a bright new suite in Wychbury Court, located next to the Olde English Inn. One bedroom suites from $215.00, two bedrooms from $275.00. Please call our resident manager at 383-0602 or:
For further information call: BROWN BROS. on BLANSHARD 385-8771 (anytime)

Royal Graham
2648 Graham St.
2 bedroom $255 per mo.
1 bedroom $170-$190
1 bachelor $170
Quiet locality
Close to stores and bus
No pets.
Please call
Resident Managers, Mr. and Mrs. Brant 382-9454.
Chateau Rockland Apartments Ltd.

1118 BALMORAL
1-BR SUITES AVAILABLE
Differently designed in quiet adult block.
205.00-215.00 per month.

877 ELLERY
DELUXE CONDOMINIUM LIVING
Available to rent 290.00-300.00 per month. Each suite includes washer, dryer, fridge and stove. Children welcome.

142.00 Bach. Jubilee area, lge suite in older building, rent includes heat, water and cable. Sorry no children. Avail. now.

118.00 1-BR Fairfield, in older building ideal for older couple. All utilities included.

PEMBERTON, HOLMES LTD.
1000 Government St. 384-8124

FIFTY FIVE BAY
Large bright 1,2 and 3 bedroom suites with carpet, drapes, stove and fridge.
Fully furnished suites also available.
Spectacular views of Inner Harbour and city lights.
Sky light exercise room with sauna.
Sun court opens onto Vic West Park with bowling green and new tennis courts.
Convenient bus stop.
We pay half tenants hydro.
Sorry, no children or pets.
PLEASE CALL RESIDENT MANAGER: 383-8251.

PAY YOUR RENT FOR 2 MTHS.
AND GET 3rd MTH. FREE
pay your rent for 2 MTHS AND GET 3RD MTH FREE
Baywood Arms on Belmont Rd. has several one and two bedroom suites still available. We welcome children and pets. This apartment is located close to schools, shopping centre, and Juan De Fuca Recreation Centre. Just a short walk to the Esquimalt Lagoon. Fridge, stove, wall to wall carpeting and drapes included. Phone 478-5040, 478-0822, 479-3829.

$250.00
High Quadra, 1 bedroom with separate dining room, breakfast area in kitchen, tennis courts, sauna. Available immediately.
$165.00
Hillside — 1 bedroom available immediately.
JACK MEARS
OAK BAY REALTY LTD.
Rental Department — 598-3321

RIDGEWAY APTS.
One Child Welcome
Walking Distance to Town
W to W, balcony, laundry, parking, 1 and 2 bedrooms from $200.
Apply Ms. Palfrey 388-4271
J.H. WHITTOME CO., LTD.

$190 TOTAL
Your heat, cablevision, parking is included and you also get a sauna, games room and you're next to park. Why hesitate? Phone 382-4419 or 478-0225.
See 908 Market Street

RELIABLE SEMI-RETIRED OR retired couple wanted for light caretaking and gardening duites. In 5-suite apartment house. Located opposite Beacon Hill Park. Suite available at $100 per month in exchange for duties. Apply to Victoria Press Box 217.

TOWNHOUSES, UNIVERSITY Garden Homes. 2 and 3 bedrooms, close to shopping and schools. 1½ baths, family rooms, cablevision, washer-dryer hook ups, parking spaces, lawns. Children welcome, no pets. $306.25 to $372.25 includes utilities. 595-5313

SENTINEL
In Esquimalt, for a better apartment. Phone 385-1249. Available now. 2 bedrooms on 3rd floor, $265; one 2-bedroom on ground floor, $260.

SHELBOURNE—HILLSIDE
JULY 1ST.
Lovely 1-bedroom suite in this convenient location opposite Sears. Rent only $178.60 per month. Call now 592-1761. Adults only, no pets.

NICE LARGE ONE-BEDROOM apartment. Available July 1st. Esquimalt. $203 monthly, includes heat, parking space, storage area, cablevision. Young child welcome. No pets. 385-8592.

JAMES BAY
Available immediately, spacious modern 2-bedroom apartment, small pet welcome. 383-2117.

LARGE 1 BEDROOM $195. 1 child, Colwood-Langford, 477-2548.

RESTORED CHARACTER HOME (Quadra), one-bedroom suite, bath with shower, bay window, spotless. Fridge, stove, heat and water included for $198 per month. Must see. Two-bedroom upper storey suite, new paint, paper and carpet. Bright and private. Fridge, stove, heat and water included for $218 per month. Call to view 478-4671 or 385-3822.

1 BEDROOM AVAILABLE NOW. 2 bedrooms July 1. Convenient location. Clean, quiet adult block. Controlled entrance. Your own balcony. Fully draped and carpeted. Heat, water, cable, parking included. Good bus service. Close to shopping centre, senior citizen centre, bus stop. Esquimalt. Adults only, no pets. 382-2221.

MADRONA MANOR
Near Jubilee Hospital on quiet side street, spacious 1-bedroom apartments, new carpet, newly decorated, mature adults only, no children or pets, phone evenings 592-7637.

HILLSIDE — QUADRA AREA
Available July 1st, a very lovely 2-bedroom corner suite, renting for only $250 per month. For further details please phone 386-0112. Adults only, no pets.

ESQUIMALT, BUS AT DOOR, close to everything, 1 bedroom, $179; 2 bedroom, $218. Large balconies, heat, hot water, cablevision, parking and extra locker included in rent. No pets please. 384-2173 or 385-6802.

PUSSYCAT WELCOME
Large quiet-no street noise one-bedroom view apartment, Esquimalt Lampson Street area. Outdoor swimming pool, adjacent to tennis courts, hardwood floors, heat, water and cablevision included in rent. 386-1028.

LARGE BACHELOR APARTment, overlooking the Gorge on Gorge Rd. 1 block from shopping centre, bus to downtown at the door. Middle aged or older preferred. No pets. Available July 1. Phone 382-4534.

LUXURY TOWNHOUSE TO rent. Rockland area, $600 per month. Full appliances, built in vacuum, fireplace, full basement. Phone Gary Brown, 385-7758, days. 479-3802, evenings.

COLUMBIA APTS., 850 ADMIrals Road, large 3 bedrooms, $255; also large 2 bedroom, $200, available immediately. Or July 1st. Large 1 bedroom, $170 available July 1st, 382-5811, 388-7651.

ESQUIMALT ONE AND TWO bedroom apartments from $170. Heat and cablevisoin included. children welcome. 388-6474 between 9-4 Mon.-Fri.

LARGE ONE BEDROOM BASEment suite, $175 per month. Private entrance, 2 blocks from Mayfair. 383-8601.

UNFURNISHED APARTMENT Large bachelor suite — Fairfield area — close to stores, bus and park. Phone manager 383-9487.

ESQUIMALT — 1-BEDROOM suite, $197, July 1. Includes hydro, heat, cablevision, laundry, parking, controlled entrance. 382-9329.

OAK BAY MODERN BLOCK. Bachelor and 1-bedroom suites. Rugs, drapes and hydro included. 592-1167.

ONE-BEDROOM SUITE IN UNIversity area. $170 plus share utilities. Available June 1. No pets. 477-0974.

MOTEL UNITS, ONE AND TWO-bedrooms, $145 and $165. Heat, light and cable included. 642-4186 after 6.

WATERFRONT, 1 AND 2 BEDroom bachelor. Utilities included. Month free rent. 385-7861, 592-7678.

LARGE 1-BEDROOM SUITE, $182. Available July 1st. Heat, cable, drapes included. Close to bus and shopping, phone 383-4880.

ADULT BLOCK, NEAR SHELbourne Plaza, 1 bedroom, $180. 2-bedroom, $225. Heat, Cablevision, parking included. 592-9295.

WILL BE AWAY 2 MONTHS. Will rent 2-bedroom apartment to lady. 383-0689 mornings.

JAMES BAY. ONE AND TWO bedrooms, bachelor. Utilities included. 383-8571, 592-7678.

2-BEDROOM APARTMENT, $249, children welcome, no pets. 386-9510.

AVAILABLE NOW. ESQUIMALT 1 bedroom, $140. 478-0157.

201 APARTMENTS TO RENT FURNISHED

QUIET, RESPONSIBLE, RELIable students, long hairs or other nice people for a large 1-bedroom self-contained upper flat in well kept attractive older home in Esquimalt, near park, sea, shops and bus. Comfortable, completely furnished. Garden privileges if desired. Available immediately to August 15th. Sorry, no children or pets. Rent approx. $225, negotiacle. 384-7972.

AVAILABLE NOW
Main furniture included, also heat and hot water. 3 and 3½ rms. (1 bdrms.) from $145 to $195.70 — 4½ rms. (2 bdrms.) infant welcome, $207. In most of these modern buildings free cable and parking is also included. And we do have unfurnished apts. Dickie Agencies Ltd., 919 Fort St., 382-4312 (eves. 477-4662).

OAK BAY MANOR
AVAILABLE NOW
Deluxe 1 and 2 room suites from $785 per month, includes all meals, underground parking and many extra facilities available. For further information please telephone 598-3326.

DAILY — WEEKLY
Adjacent to Inner harbor and Parl. Bldgs. Indoor pool, sauna, coin laundry. Fully furnished suites with linen, dishes, color TV.
ROYAL SCOT INN
425 QUEBEC ST. Ph. 385-3543

PENTHOUSE FOR RENT. ONE large bedroom, library — TV room in loft, Modern furniture. All recreational facilities including tennis. References are required. $350 month. Available June 28. Phone 477-5392 for appointment to view.

2-BEDROOM APARTMENT, ESquimalt. Beautifully furnished, extremely quiet block, opposite shopping centre, one block to park, Senior Citizens centre, heat, water, cable, parking included, $325. 382-2221.

VIEW ROYAL COTTAGES. 2-bedroom, $245; bachelor, $175. Includes all utilities. Adults, 479-8112.

PRINCESS AT COOK, BRIGHT 1-bedroom suite, share bathroom, suit quiet working person. No pets. $125. 642-3455 or 382-1268.

FURNISHED TWO BEDROOM apartment close to Beacon Hill Park and Cook Street. Rent $230 per month. 384-1381.

MODERN, DOWNTOWN, AVAILable until July 15th. non-smoker, $60 per week, everything supplied — except maid service, 386-2812.

LARGE 1-BEDROOM, JULY 1, mature adult, $190. Evenings, 382-4360.

ONE BEDROOM SUITES AND bachelor suites. Children, pets welcome. Weekly or monthly. 478-3443.

ONE BEDROOM SUITE IN older converted home in Fairfield, $200 per month. 595-8576.

1-BEDROOM BASEMENT SUITE, share bathroom, suit quiet male, 1124 Burdett. Vacant. 383-1493.

BACHELOR SUITE, UTILITIES included, share bath, no pets, $110. 386-2562.

JUBILEE, 1-BEDROOM FOR July 1st. Phone 598-4675 after 4:30 p.m.

1 BEDROOM APARTMENT, $140.50 per month, near Naden, married couple, 383-9857.

TOWN CENTRE
Older, quiet block, with garden area, $150-$165. 386-6829.

2 BEDROOM FURNISHED apartment, University area, children welcome. 477-9675.

FURNISHED BACHELOR INcludes, linen and utilities, share bathroom, $150. 595-1146.

3 ROOM SUITE, MAIN FLOOR self-contained, heat, light included, $195. Fort St. 477-2853.

COSY LARGE BACHELOR, quiet, mature adult, $155. Evenings, 382-4360.

1-BEDROOM SUITE, FURnished, close to Woodwards. 386-7896.

LARGE COSY BACHELOR, MAIN floor, quiet adult, $155. Evenings 382-4360.

ONE BEDROOM AVAILABLE IN 4-bedroom house. Fireplace. Large yard. Share expenses. $95. 592-6281.

FURNISHED 1 BEDROOM suite. $160. 382-5385.

VISTA ROYALE
1345 Pandora
382-3616
LARGE 2-BEDR. $283, $290, $303. INCL. BRAND NEW FURNITURE, DRAPES, W-W, CABLE, LARGE BALCONYS, PARKING, SWIRL, SAUNA, ELEVATOR, CONTROLLED ENTRANCE. NEAR SHOPPING, BUS. MATURE ADULTS, COUPLE WITH TEENAGER OK, NO PETS. CAN ALSO BE RENTED UNFURNISHED.

GARDEN CITY PROPERTY MANAGEMENT LTD.
Furnished character suites available now and on June 1st. Prices between $190 and $210. Apply 388-5194 (daytime) or 478-7786 (evenings) for further details.

202 APARTMENT FURNITURE TO RENT

STANDARD FURNITURE
Three Rooms from $40 per month
Immediate Delivery
382-5111

MONTH TO MONTH
Piece or Group
CAMOSUN FURNITURE RENTAL
942 Fort St. 383-3655

203 APARTMENTS WANTED

RELIABLE WORKING WOMEN needs self-contained unfurnished suite, in Victoria or Saanich. Have well trained, behaved, quiet dog. References. 385-5236.

COMMISSIONAIRE (SINGLE) requires one-bedroom apartment, for June 30th, will assist in caretaking, and outside work for reduced rent, 383-4920.

CHRISTIAN MAN (27) TO SHARE accommodation with same, will pay $100 per month. Phone 382-4028. Leave message.

YOUNG COUPLE, REQUIRE 1-bedroom suite, in quiet neighborhood, 385-3869.

RELIABLE PERSON REQUIRES one-bedroom, unfurnished apartment in Victoria, 385-0672.

QUIET LADY, NON-SMOKER and small dog wish unfurnished apartment. 598-7271.

GROUND FLOOR FOR SINGLE lady in older type house, 388-6939.

204 SHARED ACCOMMODATIONS

YOUNG MARRIED COUPLE will share modern house with working female. Own bedroom with en-suite bathroom. Gorge area — near Sherwood Park — very close to bus. Non-smoker preferred. References. Rent negotiable. Call 383-6140, after 6 p.m.

THE ENJOYMENT OF A QUIET, pleasant well-appointed home, without pets or dependents, for compatable female under early 40s, nominal rent. Phone evenings 477-6320.

SINGLE WOMAN WILLING TO share luxury condominium with same for July and August. Fully furnished, tennis court, pool, etc. Close to U-Vic. $200 month. 479-7687.

ROOM AVAILABLE IN LARGE Oak Bay house. All facilities shared co-operatively. Rent $95 plus utilities. 595-6626.

ROOM AVAILABLE IN FRIENDly household. Share spacious living area. Rent $90 plus utilities. 385-7853.

SIDNEY. NEW 1800 SQ. FT. Owner, male, 24. Accommodation for two. 656-7032.

WANTED: GIRL TO SHARE apartment with same, pool, sauna, etc 384-7540 or 656-4479

ATTRACTIVE ROOM FOR RENT, all facilities, $100 a month, call after 4 p.m. 385-8651.

PERSON TO SHARE COSY, 2-bedroom house, Hillside Mall area. Ask for Tim, 595-4957.

206 DUPLEXES TO RENT

FOUL BAY ROAD, NEAR beach, one bedroom, sunny SxS, appliances, electric heat, fireplace, on bus route. References $275. Available July 1st. 595-6794.

2 BEDROOMS, LARGE KITCHEN and dining room, fireplace, close to town and bus, all utilities included, $320. Available immediately, 385-4231.

IN SAANICH, 1142-B, $350, 2 BEDrooms, SxS duplex, full basement with 2 bedrooms and kitchenette. Ideal for your in-laws. Available July 1st, 385-0919 after 3 p.m.

AVAILABLE JULY 1ST. COZY lower 1-bedroom in modern 4-plex. Tillicum Road near Gorge. $188. Suitable for quiet couple. No pets. 598-8443.

SIDE X SIDE, 2-BEDROOM PLUS den, stove, fridge, drapes, no pets — near Woodward's. Phone 658-8795 morning and evenings $300.

CENTRAL SAANICH, AVAILable June 1st, lovely 1400 sq. ft. 2-bedroom unit in peaceful country setting, heat and hot water included, $345 a month. 652-3498.

GARDEN CITY PROPERTY MANAGEMENT LTD
Colwood, 3-bedroom, side-by-side duplex, children and pets welcome. Phone 388-5194 between 9 and 5.

ESQUIMALT, 3 BEDROOMS, fridge, carpeting, sundeck, recreation room, garage, suitable for married couple with 2 children, $350. 385-4209.

2-BEDROOM BASEMENT SUITE. Heat, hydro, hot water included, $210. Available immediately. Children and pets welcome. Phone 384-2552.

DELUXE SIDE BY SIDE DUplex for rent, three possibly four bedrooms, two bathrooms, large sundeck. Lakehill area. Rent negotiable. 479-6585.

OAK BAY, SPACIOUS 3-BEDRM. Appliances, fireplace, basement, yard, many extras. 3 blocks to rec centre. Kids, pets welcome, shared OK. 592-6404.

SIDNEY
3-bedroom duplex. New area. Close to schools, etc. References required. 656-3614.

2-BEDROOM DUPLEX ON QUIET road in Sooke. Wall-to-wall carpet, range and fridge. Available now, $250 per month. Phone 642-5655.

SOOKE ON ACRE, TWO-bedroom upper suite, fireplace, sundeck, fridge and stove, $300 includes all utilities. 477-6245.

JUBILEE HOSPITAL AREA — 2-bedroom self-contained suite, 4-plex, carpets, drapes, fridge, stove, small pet O.K. 479-8389.

TWO BEDROOM UPPER DUplex, heat and cablevision and parking included. $220. Sorry no children. 384-4717, 388-9008.

$270. McDONALD PARK, JAMES Bay Side, 3 bedroom, appliances, suit couple with one child. 598-4060 evenings.

2-BEDROOM LOWER DUPLEX, available June 1st-15th. Heat included. 1334 Merritt St. $295. 479-7288.

COLWOOD-LANGFORD AREA, two bedrooms, fridge, stove, fireplace, July 1st, utilities included. $300. 478-4109.

BURNSIDE AREA, REDECOrated 2-bedroom duplex — carport, stove, fridge, children welcome. $295. Available July 1st. 479-6585.

ESQUIMALT — 2-BEDROOM side duplex. fridge, stove, drapes. Basement, carport. Adults, no pets. $285. 384-5835 or 382-9806.

AVAILABLE IMMEDIATELY, large 1-bedroom upper, utilities included. Close to town. $215. 382-5537.

TWO-BEDROOM LOVELY MODern duplex, hardwood floors, fridge and stove, heat and hot water included, $295. 385-8052 after 5 p.m.

2-BEDROOM UPPER DUPLEX, Stanley-Pembroke area for July 1st. $235 monthly includes heat, water and stove. 384-8567.

MODERN SIDE-BY-SIDE 3-BEDroom, University area, no pets, references; available July 1st. $287.50. 592-1991.

ESQUIMALT, 1330 MILES. 2 BEDroom lower duplex, fridge and stove included. Children welcome. Available immediately. 382-9995.

$175 AND UP TWO BEDROOM apartments, two bedroom duplex, phone 642-2839.

MODERN SIDE BY SIDE DUplex, fridge, stove, fireplace, full basement. $275. 477-8058.

TWO-BEDROOM DUPLEX, fridge, stove. $285. Phone before 5, 382-2276.

OAK BAY BORDER
2 bedroom upper duplex $285 month. Available July 1st. 592-2693.

BROWN BROS. on BLANSHARD
"People Helping People"
$202.92 — 2204 Cook St., one-bedroom duplex.
$138.00 — 1318 Hillside Ave., bachelor suite in four-plex.
$140.00 — 1324 Hillside Ave., bachelor suite in four-plex.
$113.75 — 2811 Nanaimo St., one bedroom, in four-plex.
All rents are current.
For further information call: BROWN BROS. on BLANSHARD 385-8771 (anytime)

191.00—1-Br Downtown, lge suite in older home. Heat and water included. Avail. now.
250.00—2x2 BR SxS Downtown, F.P. 3 pce bath, washer and fridge and stove included. Close to buses, electric heat. Child welcome. Avail. now.
359.00—3-Br. Esq. agoon, spacious suite with lovely back yard, sea view, close to schools and beaches. Children welcome. Avail. now.
PEMBERTON, HOLMES LTD.
10000 Government St. 384-8124

PLEASANT
Side by side duplex situated by Fisherman's Wharf. Living room with fireplace, good kitchen with stove and fridge, plus generous eating area. 2 bedrooms. Full basement plumbed for washer and dryer. $275 per month including heat. Call 598-5287, between 7-8 a.m. or p.m.

RICHMOND — BAY AREA. Huge one-bedroom lower duplex, plus full basement with all appliances including washer. Vacant. $300; Also upper one-bedroom duplex, furnished. Available July 1st. $275. Heat included. Phone evenings 658-8872.

$300.00 — 1825 Hollywood Crescent, upper duplex, fantastic sea view, one bedroom, nice living room, all self contained.
For further information call: BROWN BROS. on BLANSHARD 385-8771 (anytime)

SPACIOUS, 2-BEDROOM LOWER duplex on Moss St. in Fairfield. Close to beach and park. Full basement and large, fenced backyard. Fridge, stove, heat, water included. Available July 1st. $300. 477-7284 (business) or 477-9879

IMMEDIATE POSSESSION ON bus line, off street parking, 2 bedroom, ground level, controlled, children and pets, stove and fridge, $250 per month, 477-9236 after 6 p.m.

DUPLEX IN RURAL SETTING at Mill Bay. Ideal for family, approx. 1100 ft. on each floor, upper floor has 3 bedrooms, ground floor partially complete. Can be finished to suit. Large yard with garden space available. $340 per month. Phone days 479-2821, 748-3408, 743-9527.

IN SAANICH, 1142-B UNION Road, $350, 2 bedrooms, SxS duplex, full basement with 2 bedrooms and kitchenette. Ideal for your in-laws. Available July 1st, 385-0919 after 3 p.m.

GARDEN CITY PROPERTY MANAGEMENT LTD.
2-bedroom, side-by-side tri-plex with basement, 2407 Vancouver Street. Phone 388-5194 between 9 and 5.

OAK BAY UPPER SPACIOUS 2-bedroom, sun or dining room, fireplace, cable, laundry. Block from beach, $270. July 1st. Mature adults preferred. 592-2301, 598-6349.

BURNSIDE AREA, SIDE BY side duplex, 3-bedroom (third in basement), fireplace, fridge, stove included. Separate garage. Children, pets welcome. Available July 1, $270. 388-5661.

FAIRFIELD SIDE BY SIDE, 2-bedroom, full basement. Stove, fridge, fireplace. Close to park, shopping, hospital, town. Suit young working couple. Consider a pet. July 1st. $300. 478-1950.

OAK BAY
Modern 2-bedroom side-by-side duplex — full basement — oil heat — Rent $350 p.m.
david burr ltd.
655 Fort St. 384-9335

VIEW ROYAL. UPPER 3-BEDroom, wall-to-wall throughout, fridge, stove, heat, hydro, water included. $350. Available June 15th. No pets please. 479-4619.

OAK BAY. LARGE UPPER suite, completely renovated, Beach Drive near Willows. 4 large rooms, modern kitchen, 4-piece bath, garage, early possession. 592-4013.

OFF JACKLIN ROAD NEAR Belmont School. 3-bedroom, stove, fridge. 2 children allowed, no pets, no boarders. $320 month. 478-5260.

AVAILABLE JULY 1. 3-BEDroom side by side duplex. Includes fridge and stove. $310 a month. 479-6751.

2 BEDROOMS. SIDE, DRAPES, fridge, stove. Cloverdale area. Available immediately. 385-3989 after 4 p.m.

$270, 338-B HAZELWOOD (LANGford). 3 Bedrooms, 1½ baths, full basement, no pets. Available July 1. 477-4925.

AVAILABLE IMMEDIATELY Fairfield, 2-bedroom lower duplex, heat and hydro included, no pets. $325 per month. 598-1727.

2 BEDROOM SIDE BY SIDE DUplex, full basement with extra bedroom. Crystal pool area. Available early July, $335. 384-2872.

OVER 1300 SQ. FT. NEW 3-BEDroom duplex, full basement, carport. 474-1972, 478-4393.

SUPERIOR DUPLEX IN OAK Bay, beautiful ocean view, $425. 592-6560.

5-BEDROOM DUPLEX FOR RENT. 385-6122.

3-BEDROOM DUPLEX IN SIDney, $325 monthly. 592-3212.

210 HOUSES TO RENT UNFURNISHED

FAMILY HOME FOR RENT, July 1st, three bedrooms, double garage, fenced yard, rumpus room $400 per month. Phone 383-0280, after 5.

SPACIOUS THREE-BEDROOM home, two fireplaces, carpet, appliances, two b athrooms, sundeck. Beautifully landscaped. 595-2340.

SIMPSONS-SEARS AREA, CLOSE to school, bus. 3 Bedrooms, rumpus room, drive-in garage, $375. 592-7295.

AVAILABLE IMMEDIATELY 3 bedroom, full basement house. Children welcome. Burnside area, on deadend street. $310. 383-4524.

3-BEDROOM HOUSE, FULL high basement, fridge and stove. Woolco area. $355 per month. 384-2311, 383-7690.

CLEAN AND BRIGHT 3-BEDroom home, rec room with bar, drive-in garage, large lot, secluded rear patio. $395 monthly. 479-3313.

JULY 1ST, OAK BAY, NEAR ELementary school, three bedroom, suit couple, one child, references, $350. 598-4060 evenings.

AVAILABLE JUNE 15TH, 2-BEDroom home on large lot, carpets, drapes, fridge and stove, $285. 478-2982.

ESQUIMALT, 2 OR 3 BEDROOM basement, close to everything, no small children or pets, reference please. $285. 386-0394.

2-BEDROOM COTTAGE ON SEcluded acreage near Sooke. $240. Stove, fridge included. July 1st or sooner. Adults only. 112-646-2047.

J-JAMES BAY, 2-BEDROOM house, garage, fridge, stove, shopping area, bus. $325. July 1st No pets. 385-8411.

LOVELY HOUSE CLOSE TO ALL facilities, three bedrooms on main, two in full basement, ideal area. $450 monthly. 592-7822.

2-BEDROOM, FULL BASEMENT, appliances not included. $225 monthly. 385-8565.

LANGFORD, 2 BEDROOM; APpliances, carpeting, drapes, base ment. $325. 478-7940.

LOVELY 2 BEDROOM HOUSE near Jubilee Hospital. $355. Phone 592-1606.

TWO BEDROOM HOUSE IN GORdon Head, $375 per month. 382-6142 or 382-8822.

CADBORO BAY, 3-BEDROOMS, near beach and University, July 1. $400. 477-8106 after 5.

ALL UTILITIES INCLUDED, 2 bedrooms, garage, fridge, stove, $300. Quadra-Tattersall. 478-7990.

COOK-MAPLEWOOD AREA. 3 bedroom, available now. Phone 385-7274.

BROWN BROS. on BLANSHARD
"People Helping People"
HOUSES
$202.92—2204 Cook St., one bedroom, 384-7832 between 6-9 P.M.
$359.45—3447 Cook Street, 2 bedrooms, full basement, large home, sundeck, carport, fenced backyard.
$400.000—321 Sabina Place, 3 bedrooms, full basement, washer, dryer, stove, fridge, available June 1.
$400.00—4353 Torquay Dr., 3 bedrooms, w-w shag, full basement, close to schools, available July 1.
$285.00—2062 Chaucer St., 2 bedrooms, no basement, available July 1.
$650.00—4719 Hillwood Road — Broadmead, 4 bedrooms, 2½ bathrooms, for appointment to view — 658-8622.
All rents are current.
For further information call: BROWN BROS. on BLANSHARD 385-8771 (anytime)

325.00—4-BR Esquimalt, 3 pce bath W-W in LR, separate workshop, lge corner lot. Close to schools and shopping. Avail. now.
375.00—3-Br Central Saanich. Brand new home, 2 bath, F.P. all electric, children and pets welcome. Avail. now.
400.00—4-Br. Metchosin, lge rural house, finished up and down, 2 bath, F.P., lge rec. room, quiet street. Close to schools and shopping. Avail. now.
381.57—3-Br McKenzie area, lge older home, full bsmnt, extra room down. Close to schools, lovely landscaped back yard. Avail. July 1.
PEMBERTON, HOMES LTD.
10000 Government St. 384-8124

DELUXE 3 BEDROOM TOWNHOUSES
"MORNINGSIDE WEST"
GORDON HEAD AREA
1½ bathrooms $325
1 and 2½ bathrooms $350
Exceptional soundproofing, low cost oil heating, w-w carpets, full basement, fireplace, free water and cablevision, washer, drier, fridge, and stove in each unit.
Contact Mr. or Mrs. Turner 477-3481
Byron Price & Associates Ltd. 385-2458.

PATIO TOWN HOUSES
Adjoining Park with Tennis courts. A few steps to Victoria Harbour and waterfront walkways.
New 2 and 3 bedroom Townhouses with private patios.
Five Minutes from Downtown with free-parking.
Carpet W-W with Drapes and appliances 2 bedroom — $295. 3 bedroom from $315.
P.R. Brown & Sons Ltd.
762 Fort St. Tel. 385-3435
Weekend or evening Telephone 385-4375

Older 4-bedroom, 2 bathroom home. Lower Hillside area. $400 per month.
—also—
Older home, flexible plan for large 4-bedroom family home or up and down duplex. H-W heat. Gorge-Burnside area. $323 per month.
Bill McCarter, Henderson Realty Ltd. 385-9741 or 592-3970.

$359.45 — 3447 Cook Street, 2 bedrooms plus full basement, fireplace, dining room, fenced backyard, carport, sundeck, available immediately.
For further information call: BROWN BROS. on BLANSHARD 385-8771 (anytime)

CENTRAL SAANICH, 3-BEDrooms, living-dining room with fireplace, wall to wall, drapes, full basement with half bathroom, large wall to wall rumpus room, den with fireplace, workshop and storage; one third acre treed, fenced yard; 15 minutes to town; available July 1st. $450. 652-2488.

JAMES BAY
New 2 and 3 bedroom townhomes with fireplaces, 1½ bath and drapes. Loft with skylight.
2-bedroom $425
3-bedroom $475
386-0130

GOLDSTREAM THREE-bedroom ranch home. Available June 1st, rent includes water, cablevision, sanitation pick up, counter top stove, wall oven, new carpeting, and large fireplace, adults only, no pets, $285, 478-8361 or 592-1331.

TOWNHOUSES, UNIVERSITY Garden Homes, 2 and 3 bedroom, close to shopping and schools, 1½ baths, family room, cablevision, washer-dryer hookup, parking, spacious lawns, children welcome, no pets. $306.25 to $372.25. Includes utilities. 595-5313.

SWIMMING POOL
2 bedrooms, appliances, tennis courts, and many other features. Ideal for 2 working girls or guys. Located at McKenzie and Quadra only 8 min. to downtown on bus route. Call 388-6876.

GOLDSTREAM PARK AREA
Clean, modern, 3-bedroom house, 2 fireplaces, rec room, workshop, and garden. $300 per month. 478-2955.

GORGE AREA, ATTRACTIVE 2-bedroom home, fireplace, wall-to-wall carpet, drapes, stove, fully fenced lot, workshop, and storage shed, near bus and shopping centre, available July 1st. $365. 382-9465. evenings.

GARDEN CITY PROPERTY MANAGEMENT LTD.
Two Super deluxe townhouses, 1730 sq. ft., 1940 sq. ft., 3 bedrooms, 2 bathrooms, rec. room, available immediately. 229 Ontario. 388-5194 between 9 and 5.

AVAILABLE IMMEDIATELY fresh and clean 2 bedroom home, new paint and carpets, fireplace, fridge, stove, fenced yard, storage sheds, central location, $275. plus utilities. 658-8706.

AVAILABLE JUNE 15th, small cosy 3-bdrm. no-basement house. W-to-W, Franklin stove in LR, $300 p.m. Apply Ms. Palfrey, 388-4271.
J. H. WHITTOME CO., LTD.

LARGE FOUR BEDROOM, 2½ baths, fireplace, double carport, rec room, garden, fruit trees, close to schools. Available in August. $400 per month. 478-5750 after 5.

SIDNEY, NEW 3 BEDROOM, 1½ bath, wall to wall, finished basement, lease available. July 1st. $350. Wilson's Rental Management 382-3941.

CHEMAINUS-FULLERS LAKE, immaculate 4 bedrooms, 2 fireplaces, rec room, workbench, garage. $325. References required. Lease preferred. 246-3708.

ONE YR. OLD, 2-BEDROOM house for rent. Fridge, stove, drapes included. Marigold district. 526 Meredith Cresc. Call 388-6431.

AVAILABLE JULY 1ST. 2-storey older home, 2½ bedrooms, basement, 2.8 acres. 1351 Craigflower Rd. $300. 382-7567.

THREE-BEDROOM HOUSE, UNIversity area. Phone weekdays. 383-9675.

AVAILABLE NOW THREE-bedroom house, full basement. $350. 388-9359, 477-8743.

3-BEDROOM RUMPUS ROOM, nice grounds, on Whetherby. $400. 595-5313.

HOME WITH VIEW, SURROUNDed by trees, 4 bedrooms, carpets, appliances. $350. 382-3420.

ONE BEDROOM CONDOMINIUM, available immediately. Close to UVic. T. Davies, 388-9181.

3-BEDROOM HOME IN SPOTless condition, close to town, $400. 652-2228.

2-BEDROOM HOUSE, ON HAMPton Road, available July 1, $300 a month, 479-6154.

IMMEDIATE, 3-4 BEDROOM. Woolco. Phone before noon. 382-0045.

3-BEDROOM HOUSE, FULL basement, driveway and garage, lovely garden. 595-1368.

GORDON HEAD, LOVELY 4-BEDroom, 2-bathroom home. July 1st. $410. 592-0738

3-BEDROOM MAIN FLOOR IN Langford, $250 plus half the utilities. No pets 478-8985 and 478-3322.

Western HOMES Ltd.
1037 Cloverdale Avenue 386-3494
NEW TOWNHOUSES
Two and three bedroom townhouses in James Bay, basements, balconies, patios, undercover parking. Available now from $330 per month without appliances; or $350 per month with new fridge and stove. $400 per month for 3 bdrm.
SOOKE — 3-bedroom duplex with rec. room, two fireplaces, lots of storage. Nearly new. Available now. $300.
ROCKLAND — Nearly new 1 bdrm Condo in converted mansion, F.P., st. and fr., w-w plus storage. Rent $260.00 per month. Avail. July 1st 77
MAYFAIR 3 bdrm home. Rent $280 per month includes fr. and st.
GLANFORD — One bdrm basement suite with view of the farming valley below. Rent $190 p.m. Avail. July 15th, 77 — 3 bdrm home, F.P., w-w $315.00 p.m. Avail July 1st, 1977.
CITY — 2 bdrm home. Rent $275.00 Avail. July 1-77.
CEDAR HILL — Three-bedrm. townhouse. Available now. $300 p.m.
SAANICH — Main floor & bsmt of character home, f.p., $300 p.m. — students welcome.
QUADRA/HILLSIDE — 1 bdrm duplex. Rent of $290.00 includes fr. & st., f.p. and bsmt. Avail. June 1st/77.
COLWOOD—3-bdrm. suite on main floor of newer house plus part of basement. Rent $350 includes stove, dishwasher and share washing machine. Avail. July 1st, 1977.
COUNTRY — $325 per month for cute, character house in country with stone fireplace, stove fridge, freezer, washer, dryer, green house, garden tools, lawn mower and more. References required.
WESTERN HOMES LTD.
386-3494 (24 hrs.)

WATERVIEW PATIO TOWNHOUSES
724 Sea Terrace
—Overlooking Victoria Harbour
—Embraced by waterfront park with tennis court
—Private sunny patios
—W-W carpets, drapes and appliances
—Free parking
—Minutes from town
2-Bedroom $325.00
3-Bedroom $360.00
P. R. Brown and Sons, 385-3435
762 Fort Street
595-0185 Anytime

AVAILABLE JUNE 15. FAIRfield area, one block to ocean. 2 bedroom, fully renovated, wall to wall carpet, fridge, stove, washer and dryer. One child welcome. No pets. $350 a month. 386-9326 or 479-1994.

WATERFRONT
3 bedrooms, 2 baths, fully carpeted, fireplaces, built-in barbecue, swimming pool. Secluded. View Royal. $475 month. References. 388-4649 after 3 p.m.

GARDEN CITY PROPERTY MANAGEMENT LTD.
Two-bedroom, full basement home, nice yard, children and pets welcome. Phone 388-5194 between 9 and 5.
148 Gorge Road West.

5 ACRES
hay and pasture land with modern 2 bedroom home near Butchart Gardens. Suitable for horses or cattle — small stable — running creek. $375 per month. 598-3684.

HOBBY FARM
Four-bedroom home, full basement, automatic furnace, fruit trees, out buildings, 4 acres, 5 miles from town. Possession date July 1st. $400 per month. 598-1813.

NEAR UNIVERSITY, RACQUET Club and all school levels, three bedrooms up, two down, two baths, $420 per month, available July 1, 1977. 477-8815.

FOR RENT OR LEASE, NEAR new executive house on ¾ acre, 5 miles south of Duncan, overlooking Cowichan Bay. 2000 feet living area, 5 bedrooms, 3 bathrooms, $375 per month. Phone 746-7958.

SALTSPRING-BURGOYNE BAY, 2-bedroom cottage, fireplace, partially furnished, beautiful grounds with lots of privacy. Adults only. $295. 112-653-4237.

2-BEDROOM WALL-TO-WALL, modern kitchen, dining room, sunken living room, 2 fireplaces, rumpus room, Richmond area. $325. 598-5576.

COSY 2 BEDROOM HOUSE, LIVing room with fireplace, fridge, stove included, Town and Country area, $310, available July 1st. 383-4664.

ADMIRALS ROAD, 2-BEDROOM modern home, wall-to-wall, lease available, August 1st, $325. Wilson's Rental Management, 382-3941.

DELUXE CONDOMINIUM, close to buses, shopping and recreation. Fireplace. Seaview. Big balcony. 2 Bedrooms, $395. Phone 384-2718.

3-BEDROOM HOUSE, University area. 383-9675.

FOUR BEDROOM HOUSE, $325 598-5042 or 387-6831 local 226.

211 HOUSES TO RENT FURNISHED

BEAUTIFULLY FURNISHED large stone house near the sea. 4 bedrooms, master has sliding glass door to sundeck, 1½ baths. Available July 1st, 6-month lease, possibly longer. $600 p.m. Apply Ms. Palfrey, 388-4271.
J. H. WHITTOME CO., LTD.

GARDEN CITY PROPERTY MANAGEMENT LTD.
Redecorated, furnished suites, available immediately, James Bay. Phone 388-5194 between 9 and 5.

2 BEDROOM CONDOMINIUM for rent. Completely furnished; near town, shopping plus bus route. Everything included. $300 per month. 478-9293.

3-BEDROOM HOME, ADJACENT to Mt. Douglas park, fireplace, 2 baths, full basement. Available August 1st. for 13 months. Rent negotiable. 477-9291.

SOUTH FAIRFIELD, 4 BEDrooms, until September 1st. All conveniences. Rent negotiable. 388-7690 or 388-7659.

2-BEDROOM FULL BASEMENT, wall-wall, fireplace, enclosed yard, very comfortable, Esquimalt, $350. 385-9909.

3 BEDROOM HOUSE, FROM July 15 to Aug. 31. Fully furnished. No pets. Suitable older couple. Phone 595-6379.

CLOSE TO UNIVERSITY, 5-BEDroom home. Jule 5th to August 3rd for family for summer school teachers. 477-5527.

JULY AND AUGUST, THREE-bedroom home, near university, $400 per month, including utilities. 477-6336.

SALT SPRING ISLAND — 2-BEDroom panabode. Seafront Road. Winterized. $175 a month. 537-2418 or 383-9032.

EAST SOOKE. SMALL A-FRAME $260, bachelor cabin $200. Partly furnished. 642-3879.

212 HOUSES WANTED TO RENT

WANTED PROFESSIONAL PEOple, no children. Require executive home with minimum 3 bedrooms, 2 full baths, rec. and or family room. Fridge, stove, washer and dryer must be included. Excellent references available. 384-9463 after 6 p.m. Lease is mutually agreeable.

CAN YOU HELP US? I URGENTly need a two to four bedroom home, Central for North Saanich for my wife and I, our two young sons and dog. A fenced yard and on a quiet street with possession July 1st would be perfect. Thank You. 478-0023.

GENTLEMAN, 55, ARTIST, seeks small quiet house (1 or 2 bedrooms) with fireplace, or soundproof apartment or duplex in Fairfield, Oak Bay, or Saanich. Under $250. Excellent references. 386-7230.

DOCTOR, WIFE AND BABY REquire fully furnished house, preferably near ocean and 15 minutes from downtown, from July 11th-August 22nd. Call Campbell River, 286-6111.

CABIN, COTTAGE OR LAND for teepee for 1 person, out of downtown area, reasonable rent please. Electricity, running water not vital, Brian 595-6995.

WANTED TO LEASE COUNTRY home with acreage by mature couple. 479-2573.

3 OR 4 BEDROOM HOUSE WITH basement or workshop. 386-2545.

212 HOUSES WANTED TO RENT

WORKING COUPLE WITH school-age child require 3-bedroom home, July 1st, near downtown, under $300. Can renovate, maintain. 384-3594.

LARGE COUNTRY COTTAGE OR older home with large garden wanted for immediate possession. Rent with option to buy. Can do own repairs. 383-6713.

WORKING COUPLE WITH 1 child need 2-bedroom house or duplex, with fireplace in George Jay school district, maximum $250. 384-7220.

SINGLE WORKING PERSON wants 1-bedroom house or cottage in Cordova Bay or Saanich area. Reasonable rent please. 658-8967, after 5.

NICE COUPLE WITH 3-YEAR-old child would like to rent a house, $270. 2 or 3 bedrooms. References. 595-1298.

YOUNG PROFESSIONAL COUPLE want 2-bedroom cottage in country or on waterfront. Prefer Saanich Peninsula. 382-8548.

YOUNG WORKING COUPLE DESIRE 2-bedroom house to rent July 1st, preferably near Oak Bay area. 383-6786 after 5 p.m.

3 TO 4-BEDROOM HOUSE, ON Saanich Peninsula, acreage if possible, phone mornings 7-10 and evenings after 5. 592-1907.

CHRISTIAN FAMILY, EXCELLENT references, seeks 2-3 bedroom home, house or duplex by August. 595-1470.

SMALL HOUSE UNDER $200 FOR responsible non-smoker with cat. 658-8849.

215 HALLS, WAREHOUSES, STORES and OFFICES TO RENT

Park Pacific

GROUND FLOOR RETAIL AVAILABLE NOW
Modern New
5-Story Building

—740 to 4,000 sq. ft.
—Central Location
—Professionally Finished
—Present Tenants Include—Fed. and Pro. Gvt. B.C. Tel. LYe Offices Accounting Firms and Restaurant.

RENT INCLUDES

—Heat, Hot Water, Air Conditioning
—Drapes and Carpet
—Partitioning to requirments
—Reserved Parking.

PARK PACIFIC APARTMENTS LTD.
388-5491

BROWN BROS. on LANSHARD
"People Helping People"

RETAIL LEASE

QUADRA STREET CORNER — Approximately 2,000 sq. ft. retail, restaurant, office, etc. Asking $900 per month, net.
JOE RICKARD 656-1628 or 385-8771 (anytime)

APPROX. 1800 SQ. FT. WAREhouse or manufacturing, $450 per month. Also approx. 1800 sq. ft. office space with air conditioning, $630 per month. Both suitable for retail or wholesale. 400 sq. ft. ground floor office space. $125. Ample parking. Phone 388-6474 or 592-2142.

FOR LEASE. MAYFAIR AREA. Alpha St. 7,000 sq. ft., new light industrial warehouse, 2 offices, reception area, shipping room, lunch room, 3 bathrooms, heated with 2 separate furnaces, heavy wiring, sprinkler system throughout. Call R. Kliman, 383-1926, evenings 658-5957.

WAREHOUSE

New Condominium Warehouse from 1,300 to 4,700 sq. ft. for lease or sale. Good location. Contact Tom Slemko, 382-2134.
FARMER INVESTMENTS & REALTY LTD.
825 Bay Street

AVAILABLE JUNE 1ST, BRIGHT OFFICE CENTRALLY LOCATED. APPROX. 250 SQ. FT. INCLUDING PRIVATE OFFICE 8½'X9½ RENTING FOR ONLY $100 PER MONTH, INCLUDING GOOD PARKING FACILITIES. CALL MR. ANDERSON, 382-2721.

WAREHOUSE SPACE WITH ADJOINING OFFICE AREA, ALL GROUND LEVEL. TOTALS OVER 1,000 SQ .FT., INCLUDES LARGE SLIDING DOOR, WASHROOM FACILITIES, GOOD PARKING AREA. CALL NOW: MR. ANDERSON ,382-2721 or 477-4985.

AVAILABLE IMMEDIATELY, 2-bay garage with office, at 628A Dupplin Road, one block west of Mayfair Shopping Centre. Includes new electric hoist and plenty of free parking. $425 per month. Call 384-2313, days or 479-1102, after 7 p.m.

FOR RENT

Available June 1st, a large fenced area, approx. 11,000 sq. ft. suitable for storage, in the vicinity of Douglas and Topaz. Reasonable rent. Contact Mr. Anderson at 382-2721.

SIDNEY BEACON PLAZA
OFFICE OR RETAIL
1000 sq. ft. in heated mall, reasonable. Phone evenings, 592-6282.

RETAIL COMMERCIAL SPACE, 2000 sq. ft. with great exposure, ideal for lawnmower or saw repair, right next to the Gorge Shopping Centre in the old Becker Saw Repair Building. 388-5812 or come to the Gorge Centre Office.

DOWNTOWN OFFICES
Offices from 437 square ft. to 3,000 square ft. available in modern air-conditioned professional building opposite city parkade. Reasonable rent. Contact M.E.P.C. Call 383-4168.

AVAILABLE NOW — 1200 sq. ft. of bright office space with a view of the water. Located at 939 Esquimalt Rd. (Upstairs) $375 per month. Heat, light and water included. Call Cliff Salmond — Gardner Realty Ltd. 385-7721.

3200 sq. ft. vacant building, on lot 145' frontage x 375' deep. Ideal for workshop, storage or small factory. Immed. poss. 2070 Henry St., Sidney — $650 per month. 1 year lease available. Call Cliff Salmond 385-7721 — Gardner Realty Ltd.

NEW BUILDING IN CITY OF Victoria, M2 zoned, 7168 sq. ft., $3.20 a square foot per year, for more information phone Mr. Sprague at Blakes Plumbing and Heating, 388-6474 or 592-2142.

APPROX. 1500 SQ. FT. OF ground floor office space, walk-in vault, in 800 block Fort St. For further information call A. Nielsen, 388-4942 days or 385-0380 eves.

DOUGLAS ST. STORE
Large prime retail store for lease. Main floor, 2588 sq. ft. with 653 sq. ft. mezzanine, plus basement (2588 sq. ft.) Located at 1410 Douglas, contact M.E.P.C. 383-4168.

Available June 1
VARIOUS OFFICE SPACES
In the Central Building, 620 View Street. Please call Canada Trust Company, 382-8111 loc. 28 or 57.

RETAIL STORE FOR RENT
A retail unit available July 1 in the Mall at 720 Yates St. For leasing information contact M.E.P.C., 383-4168.

FORT AND QUADRA
6400 sq. ft. ground floor, 1600 sq. ft. Mezzanine. Will suite tenants. Available July 1, 478-0171.

STORE FOR RENT
Nice corner location in Burnside at Tillicum Shopping Centre. Approx. 2,000 sq. ft. $750 per mo. Phone 386-6264 or 386-6161.

DOCTORS' OFFICES
Near Jubilee, partially partioned 600 s.f., 1000 s.f. or 2000 s.f. 595-2434.
Kilmarnock Holdings Ltd.

STORE AND LIVING QUARTERS. Approx. 2180 sq. ft. Reasonable rent, at Gorge Road. W. 595-6243 evenings.

FOR LEASE, LIGHT INDUSTRIAL, warehouse and office space, approximately 3,000 sq. ft. Sidney area. Phone 656-3911.

WAREHOUSE AND OFFICE space, good close location, modern building, free parking. Sizes 800 to 2700 sq. ft. Phone 598-5965.

SPACE AVAILABLE, FOR LEASE or sale. 477-6666.

215 HALLS, WAREHOUSES, STORES and OFFICES TO RENT

REALSPAN PROPERTIES LTD.
1031 VANCOUVER ST. 388-6454

WE SPECIALIZE IN LEASING

OFFICE

1234 ESQUIMALT RD. Join West-coast Savings Credit Union in Esquimalt's finest professional building. Air conditioned, parking.

NEW, LOW COST OFFICE SPACE —Units as low as 1,000 sq. ft. up to 6,000 sq. ft. Built especially for those who don't require a downtown location, or public exposure. Just off Douglas-Mayfair shopping area. Only $4.50 per sq. ft.

WAREHOUSE

DOUGLAS ST. Just being finished. Fantastic exposure to high traffic count. 5000 sq. ft. Available June 15.

HILLSIDE AVE — 3200 sq. ft., large loading door, 20 ft. height. MAYFAIR AREA—Easy access, in units of 1,000 sq. ft. or 2,000 sq. ft. —good warehouse and supply area. Suit most clients who require storage and-or retailing.

If these don't satisfy your requirements we have numerous other listings available.

R. I. MURPHY
B. H. DOVEY
J. F. COLWELL
388-6454

SEASPRAY PROPERTIES LTD./ REALTORS

RETAIL SHOPS

PRIME DOWNTOWN — ON Douglas St. near City Hall. Over 2500 sq. ft. plus basement with rear loading. A major downtown location.
QUADRA CENTRE — 4100 sq. ft. ground floor — can be 1600 plus 2500 sq. ft. Good exposure and parking. 3960 Quadra at McKenzie Ave.
QUADRA and HILLSIDE — 1250 sq. ft. Air conditioned and carpeted. Excellent parking.
STADACONA CENTRE — Oak Bay Junction. Available late summer '77. 30 shops from 250 sq. ft.

OFFICE SPACE

QUADRA CENTRE — Quadra and McKenzie.
QUADRA and CALEDONIA — Ground floor.
NORH DOUGLAS — storefront.
DOWNTOWN — super old brick, fully renovated.

WAREHOUSE SPACE

ALPHA ST. —2350 sq. ft. near Mayfair. Excellent downtown warehouse. Front and rear loading doors.
CECELIA ST. — 6600 sq. ft. New space.
386-3124 R. D. LAW 478-9474
386-3124 J. COLWELL 479-4670
1911 QUADRA STREET

BROWN BROS. on LANSHARD
"People Helping People"

STORE OR OFFICE SPACE

$350.00 — Store or Office Space for rent, 2600 Block Quadra Street, heated, 790 sq. ft. available June 1st.

For further information call:
BROWN BROS. on BLANSHARD
385-8771 (anytime)

NEW WAREHOUSE AND DISTRIBUTION CENTRE
Located in Mayfair Shopping Centre area just off Douglas Street. Area's 2800, 3000, 5800, available. Sprinklers, dock levellers, office areas. Lease or buy.

GROUND FLOOR OFFICE
Approx. 1,000 sq. ft. Hillside Quadra area. $450 per month. Heat included. Available for purchase. JACK MEARS at 598-3321.
JACK MEARS OAK BAY REALTY LTD.

Harbour Towers

1 Bedroom, 650 sq. ft. Available June 1.
2 Bedrooms, 1½ Baths, 925 sq. ft. Harbour view. Immediate poss. $365.00
385-2405

NEW OFFICE(S) OAK BAY AVE.
Near hospital.
800 to 2000 sq. ft.
GOOD PARKING
Very reasonable.
PHONE 595-4333,656-3675

HILLSIDE-BLANSHARD AREA
Small private office or large private office. Carpeted, air conditioned, receptionist and answering services available. Mr. Simms, 9-5, 386-3414. OK Trucking.

2000 SQUARE FOOT SHOP FOR rent. Whole or partly, overhead electric crane. Ideal for repairing heavy equipment. Large parking area. 479-1545 or 656-5314.

160 SQUARE FEET, FURNISHED office space. Convenient downtown office building. Suitable real estate agent, account, or similiar business. $95. 386-3541.

500 - 1500 SQ. FT. OFFICE SPACE for lease, sub-lease or rent. Town and Country Shopping Centre. 386-6112, M. Armstrong.

RETAIL SPACE
900 sq. ft. street level. Esquimalt. $275 per month. Two months free. 382-8613, 656-2185.

HALL FOR RENT FOR WEDDINGS or meetings. Phone 385-2037 or 479-7347.

1500 SQ. FT., GROUND FLOOR, office space in Esquimalt. $250. $2.50 per sq. ft. 386-0832, 9 to 5.

STORE TO RENT ON OAK BAY Ave., phone after 6 p.m. 598-4131, 479-8894.

230 PERSONAL LOANS AND INSURANCE

PRIVATE MORTGAGE FUNDS available (large or small), will also buy existing mortgages, fast decisions. 478-4671. (24 hours.)

233 MORTGAGE LOANS and INSURANCE

MORTGAGE MONEY
Any type
Any Location
Fast Confidential Service
Call:
Don MacGillivray
Seaboard Properties Ltd.
3947A Quadra Street
479-7138

Funds available immediately for 1st and 2nd mortgages. Contact: david burr ltd.

233 MORTGAGE LOANS and INSURANCE

1ST-2ND-3RD
Mortgage Money

Immediately available whether your home is paid for or not.

NO AMOUNTS TOO SMALL OR TOO LARGE

EXAMPLES:

AMOUNT	PAYMENT
$5,000	$45.55
$7,500	$68.36
$10,000	$91.11
$12,500	$113.90
$20,000	$227.85

25 Yr. Amort—5 Yr. Term

INTERVIEWS in the PRIVACY of YOUR OWN HOME

W. A. (Bill) Hodgson
385-4528
Byron Price and Associates Ltd.

MORTGAGES

We need to place for private lender:
$30,000 for 1st mortgage.
$30,000 for 1st or 2nd mortgage.
$10,000 for 2nd mortgage.
$55,000 for 1st mortgage.
$20,000 for 1st mortgage.
plus other amounts
If you need any of these funds, call us quickly.

Don MacGillivray
Seaboard
Properties Ltd.
3947A Quadra Street
479-7138

Household Realty
SECOND MORTGAGES
No Bonuses
No brokerage fees
No finder's fees
FAST SERVICE
Come on in or call the nearest office of Household Finance.
Ask for Mortgage Services
1218 Douglas Street
382-8156
3459 Saanich Road
386-3226

1st AND 2nd MORTGAGE LOANS
SOOKE, GULF ISLANDS, SHAWNIGAN, DUNCAN, PARKSVILLE, NANAIMO, COURTNEY, CAMPBELL RIVER, PORT ALBERNI, MAINLAND.
Lowest Payments Available
Call collect to 384-7128 (after hours 477-9544)
DOUGLAS HAWKES LTD.
990 BLANSHARD ST.

PRIVATE MONEY, 1ST, 2ND mortgages, also interim, short and long term. Vic Smith 595-5446. Jack Dobson, 598-8385.

Smith, Dobson Estates Ltd.
THE HARBOUR TOWERS
384-1424

PROMPT SERVICE
Prime rates from 10%, 1 year term .2, 3, and 5-yr. terms available. Call for appointment, or details. Realtor inquiries invited. LARRY BROOKS, AL McDONALD ,382-9191, 382-9191, BOB COCHRANE 477-0141

CANADA PERMANENT TRUST COMPANY
10 - 10½% MORTGAGES
No lock-in. 1st Mortgage Money available immediately with choice of terms 1-5 years.
Call
P. R. BROWN & SONS LTD.
762 Fort St. 385-3435

For all your mortgage dealings whether it be arranging, buying, selling.
BARRIE HAMILTON
J. D. BOSDET LTD.
Mortgage Division
388-4455.

MORTGAGE FUNDS AVAILABLE FOR FIRST MORTGAGES AND SECOND MORTGAGES AND INTERIM FINANCING. FOR DETAILS CONTACT MR. McKENZIE AT 386-7521. BOORMAN INVESTMENT CO. LTD. 1111 GOVERNMENT ST.

MORTGAGES
Quick decisions on interim, short- and long-term commercial, residential and industrial applications.
ROBERT ELLIS
NORTHERN PACIFIC REALTY LTD.
479-1687

LOW COST
Residential and commercial mortgage financing.
RAE INVESTMENTS
388-7891, evenings 479-1475 Mr. Green.

MORTGAGES
Bought and Sold
Boyd Sadler
FARMER INVESTMENTS AND REALTY LTD., 382-2134

234 MORTGAGES FOR SALE

MORTGAGES—First — Second — Equity — Call:
Don MacGillivray
Seaboard Properties Ltd.
3947A Quadra Street
479-7138

235 WANTED TO BORROW

$160,000 1ST FULLY LEASED commercial building triple-net leases. Strong covenant. Will pay 12% Vic Smith 595-5446, Jack Dobson 598-8385.

Smith, Dobson Estates Ltd.
THE HARBOUR TOWERS
384-1424

CONSIDER
Well secured 14½% to 18% returns on short- and medium-term mortgages. Amounts from $5,000 placed readily giving a steady yield.
ROBERT ELLIS
NORTHERN PACIFIC REALTY LTD.
479-1687.

240 BUSINESS OPPORTUNITIES

MOBILE HOME PARK
15 mobile home sites, 44 camper sites, 4-bdrm home for owner, 2-bdrm rental cottage located on 4 acres of lakefront. 15 min. from Victoria. Asking $300,000 with good financing available. Call Don Oakes 478-4334, B.C. Land 478-5588.

PROFITABLE MARINE REPAIR business, ideally suited for family operation, showing excellent return on investment, with residence on premises. Owner must sell for health reasons. Contact CaNet Holdings Limited, P.O. Box 1298 Port Alberni, B.C. V9Y 7M2.

ROTOVATOR — HOWARD 350, Gate model, 12" or 23" width cut, excellent condition, Manual, operation instructions and over $600 per year business included. Offers over $800. 385-3653.

WANTED: WOMAN AS WORKING partner with $15,000 to invest in pleasant successful wool and fabric shop in large shopping centre. 1 year trial basis. Phone 385-6039.

GIFT SHOP. COMPLETE STOCK and fixtures. Low rent. $3950. Phone Don Martin, 382-2111.

SMALL BUSINESS FOR SALE. Ideal husband-wife operation, phone 386-7431.

240 BUSINESS OPPORTUNITIES

SEABOARD PROPERTIES LTD.

Waterfront Resort
PARKSVILLE, B.C.
Approximately 360 feet — Vancouver Island's finest beach. 9 resort cabins. 64 trailer-tent parks. 2500 square foot ranch style home. Once in lifetime opportunity. For details, phone:
TED HOBBS
479-7138 (Bus.)
477-4043 (Res.)

Green Acres
4½ PER CENT
EXCLUSIVE RESIDENTIAL
HENDERSON REALTY LTD.
385-9741 (Anytime)

BEAUTY SALON GOOD LOCATION
Very suitable for owner operator. For details please call BUD HUDSON 385-9741 or 479-3849.

TOFINO MOTORS
Three-bay Esso Station, open 7 days a week. Holmes 500 tow truck. Gas volume, 260,000. Requires 1 mechanic or mechanic owner. Area: logging, fishing, government agencies, tourist Pacific Rim Park. 6-pad Mobile Home Park, no vacancies, $70 per pad, cottage at $125, apartment attached, $250, 7 acres on highway for development, 10B plus Imperial Oil, please call Jack Pringle, Block Brothers Realty, Nanaimo, 754-4401 or 753-5093.

"FAMILY BUSINESS"
Perfect for the retired person, excellent location in a small shopping centre. Good renewable lease. Gifts, cards, etc. $13,000. For information please call:
595-5151 THE ZIEGLERS 592-1768
384-8075 Pager 503 or 310
V Canada Trust

WELL-ESTABLISHED FURNIture stripping business for sale. Excellent downtown Victoria location with good lease. $60,000 gross, could be more than doubled, by active principal. Sophisticated, spray equipment, and company assets worth the price of $40,000 firm, ½ down will handle, financial statements available, apply Victoria Press Box 264.

FOR LEASE OR SALE
Building in Downtown Victoria, suitable for restaurant, night club, offices, meeting malls, clinics. Owner will renovate to suit tenant. Phone 384-7164.

CASH
I HAVE $50,000
Will invest all or part in revenue property, mortgage business or what have you. Reply giving full details in strict confidence to P.O. Box 5004, Postal Station "B", Victoria, B.C.

CAFE
$12,900
Excellent location in Cadboro Bay Village. Well known cafe close to park, beach, university. Fixtures and equipment. Negotiate lease.
386-2111 MIKE McKENNA 592-3611
MONTREAL TRUST

Incorporate!
Do-it-yourself with the B.C. Incorporation Guide only $9.95. Available at all leading book, department or stationery stores.

TAXI ANYONE
Home operated 4-cab taxi business in fast growing local area. A real good family operation. For more particulars please call
386-7521 Del Hoegi 383-0516
BOORMAN INVESTMENT CO. LTD.
1111 GOVERNMENT STREET

POTTERY AND CONTENTS FOR sale, complete or in parts. Total stock and equipment must go. 1-12 cubic foot Estrin, 1 Skutt kiln, bricks for gas kiln, 1-8 cubic foot gas kiln, slab roller, Shimpo wheel, bin, scales and miscellaneous equipment. Phone 598-3582, evenings.

BEAUTY SALON—$15,900
Ideal situation for owner-operator. Good downtown central location, established clientele. Shows good return on investment.
HEATHER WILDE
386-2911 477-5929
Homefinders, Wall & Redekop

RESTAURANT GOING CONCERN
Doing a good, steady business in Chinese food takeout, excellent expansion opportunities.
386-6796 ARNOLD MARR 477-6232
WESTMONT REALTY (1977) LTD.
920 Hillside 388-4434

CARDS AND GIFT SHOP
Located in a popular mall. Coutts Hallmark Cards, Jewelry, gifts and other items. Net $26,000 before wages. Asking price of $60,000. Includes stock, fixtures, good will. Call Cliff Salmond, Gardner Realty Ltd. 385-7721 or 477-3626.

HAIRDRESSING SALON IN beautiful Okanagan Valley, B.C. Established 19 years in same location. Steady, year-round clientele. Four operator chairs, seven dryers. Reply to Victoria Press Box 167.

2090 CADBORO BAY RD., A LEGAL DUPLEX ON APT.-ZONED PROPERTY. O.K. for DENTIST OFFICE. OPP. OAK BAY HIGH SCHOOLS. FULL PRICE $89,900, WITH TERMS. A. KLENMAN 592-9771 or 382-7276, T. & C. REALTY.

ATTENTION BARBERS AND hair stylists. Beautifully kept well established two-chair barber shop in prime downtown location. Victoria Press Box 256.

FORT STREET
Large older home, suitable as boarding house. Excellent opportunity for reliable person. For details, call 384-2313, days, or 479-1102, after 7 p.m.

Your Own Business
No investment required. Established business. Downtown, retail. 383-2514.

RETAIL STORE IN GOOD LOCAtion, good income. Reasonable rent, $3,000 will handle including equipment. Plus stock. Phone 479-2343 or 477-8032.

PICTURE FRAMING
shop and gallery with fantastic future potential for sale. First class location in Victoria. Victoria Press, Box 275.

FAST FOOD DRIVE-IN BUSIness for sale. Excellent location, good steady business. Replies Victoria Press, Box 233.

WELDING AND FABRICATING business for sale. Fully equipped shop and mobile equipment. Call after 5. 478-8457.

BAKERY FOR SALE
Downtown location, low rent, for quick sale, full price $15,000. Phone after 6, 383-5689.

MUST SELL AN IDEAL BEAUTY Salon for 1 or 2 persons. Nice location. Asking $3000. After 6 p.m. 386-9645.

STORE FIXTURES AND GOOD lease, low rent, $1250. Don Martin, 382-2111.

240 BUSINESS OPPORTUNITIES

SWINERTON'S
REALTY WORLD
Husband & Wife
Would you like to own a small fishing resort on Salt Spring Isle? Yes, a trade for Victoria or elsewhere will be considered. Phone for details.
LYLE WICKS 385-2481, 477-5151
Swinerton Stewart Clark Ltd.

BAKERY BUSINESS
$21,000
Includes all equipment from owner who wishes to retire. An established business at same location for 31 yrs. Here's your chance to be independent without buying goodwill. All details available from
A. J. "SANDY" CRAWFORD
477-7291 (Bus.) 477-1561 (Res.)
D. F. H. REAL ESTATE LTD.

VAN. ISLE HOTEL
Busy operation, (123 BBLS.) approved 8,000 square feet, "A" expansion, 90-seat cocktail lounge, racquet courts, squash and sauna, 2 acres commercial property. Ideal partnership or investors. To get involved in this expansion moneymaker please call Jack Pringle, at Block Brothers Realty, Nanaimo, 754-4401 or 753,5093.

BY OWNER, 14 UNIT MOTEL ON 2½ acres. 478-3443.

241 BUSINESS OPPORTUNITIES WANTED

CASH
I HAVE $50,000
Will invest all or part in revenue property, mortgage business or what have you. Reply giving full details in strict confidence to P.O. Box 5004, Postal Station "B", Victoria, B.C.

GENERAL INSURANCE WANTed. Have cash purchaser. Replies confidential. Smith Dobson Estates Ltd. 384-1424, Vic Smith, 592-5446, Jack Dobson 598-8385.

244 REVENUE PROPERTY

Green Acres
4½ PER CENT
EXCLUSIVE RESIDENTIAL
HENDERSON REALTY LTD.
385-9741 (Anytime)

TAX SHELTER
Will show $9,000 capital cost allowance, from this deluxe duplex. Three bedrooms, each side, fireplace, dishwasher, fridge, stove, washer and dryer. Quality construction, little maintenance. Brick and cedar exterior. Minimum expense and management compared to apartment. Price only $125,000. Terms available. Call
FRED CARVER
595-8664 or 385-9741

DUPLEX
About 1,000 sq. ft. each side on 100'x175' landscaped lot on quiet cul-de-sac. Handy to schools, bus, shopping. 2 bedrooms up and 1 down, 14x12 living room, 10x10 kitchens, full high cement basements. Priced to sell at $78,500. For further details call 385-9741 anytime or BOB GIBSON, 658-5153.

NOT A DUPLEX BUT
Look at the accommodation for only $73,500! Vintage 1972 with three bedrooms up and two down, two full bathrooms plus one ensuite, with almost 2700 sq. ft. of development and price includes six appliances. In-law suite situation with separate entrances and located at Cordova Bay within walking distance of the beach. MLS 24831.
Brent D. Ewing
388-6424 Res. 658-5661

Fairfield
Good revenue
Deluxe owner's suite
$89,900
Barry Bowes
388-6424 Res. 383-1540

SxS Duplex
Central Location
Full basement
On bus line
Deluxe owner's side
$79,900
Barry Bowes
388-6424 Res. 383-1540
BAYSHORE REALTY LTD.
1006 FORT STREET

BROWN BROS. on LANSHARD
"People Helping People"

S x S DUPLEX FOURPLEX
Drive by:
578-580 LEDSHAM — Colwood, new, qualifies as tax shelter, 4,000 sq. ft. MLS. $99,900.
33-35 LURLINE — 4 stoves, 4 fridges, coin washer and dryer included, 3,500 sq. ft. MLS. $89,900.
1534 REDFERN — Front and back duplex. Offers invited.
1481-1483 BAY — 4 units, 2 bedrm., strata title.
Upper units each, $47,900
Lower units each, $43,900

APT. BLOCKS
TAX SHELTERS
—Many Listings
—Investor's Inquiries Invited
GEOFF SINGLTON 477-7686
or 385-8771 (anytime)

SWINERTON'S
REALTY WORLD
ATTENTION "HERITAGE" BUFFS!!
1171 Rockland Ave. at the corner of Linden. This stately residence offers "Heritage Designation" PLUS 14 fully furnished revenue producing housekeeping units showing a good return. Easy to manage — low vacancy rate. This could be your retirement security and income! ML 24745. PRICE $155,500 — suitable trades considered.
385-2481 ED JUPP res. 592-1019
Swinerton, Stewart Clark, Ltd.

DUPLEX $53,000
Located close to Hillside Mall Suite No. 1, spacious 3 or 4 bedrooms; No. 2, one bedroom, private entrance. Apartment zoned, excellent holding, or owner occupied property.
Emil Izik 598-8289
Izik Homes Realty 598-8289

APARTMENT TAX
Shelter. 25 suites all 2 bedrooms, large units built in 1976. Under subsidized rents. Subsidy does not have to be paid back. Can be purchased with low down payment. $545,000. Open to offers. Phone 656-4066.

CLOSE IN
7-unit conversion located close in on a 70x120 lot with substantial low interest financing. Priced to sell at $67,000. MLS 25407.
388-4434 BILL SIDHU 477-5382
WESTMONT REALTY (1977) LTD.

JAMES BAY, 2 ADJACENT PROperties, multiple zoned. 11,200 sq. ft. Offers to $13 per ft. By owner. P.O. Box 68 Brentwood Bay, B.C. V0S 1A0.

2 DUPLEXES ON APPROXImately 10,420 sq. ft. zoned R3 100' frontage on Pandora, reduced to $134,900. 656-4845 or 384-8366.

244 REVENUE PROPERTY

84 SUITES
Waterfront
3 ACRES
Built in 1968, one of Victoria's finest apartment buildings ,Priced for quick sale with excellent terms.
STEPHEN SALAGA
388-6275 Pager 321
Homefinders, Wall + Redekop

1318 BALMORAL
Deluxe 2-Suite revenue with finished bsmt. W-W — 3 fireplaces and 3 baths. Lge. garden lot. All offers considered.

GONZALES AREA
3 Suite conversion revenue. 2 1-BR. and 1 lrge. 2-BR. suite. All with FP's, patio and views of the Bay. Asking $83,500.
EDITH GUTEMAR
479-1667 598-7053
J. H. Whittome & Co. Ltd.
Royal Oak Branch

NEWSTEAD REALTY LTD.
598-5166
1637 Fort St.

Full price $67,000
Income $8,544 P.A.
Rockland Conversion
6 Units. For details
call B. Hutchinson
479-8429 and 598-5166

SIDE BY SIDE DUPLEX
EASTDOWNE ROAD — OAK BAY
This duplex is set in a pleasant garden in a very convenient location — close to schools, shops and public transportation. Each side has about 983 sq. ft. with living room, dinette, kitchen, four-pce bathroom, three bedrooms. The one car garage has a storage loft — the garage walls are the common wall which allows more privacy. Being offered at $92,000 00 by: PETERNASH at 598-3321.
JACK MEARS
OAK BAY REALTY LTD.
388-6424 Res. 383-1540

SxS DUPLEX
BUILDER ANXIOUS FOR ACTION SAYS "SELL!"
Over 1200 finished sq. ft. each side L.R. and D.R. with F.P. functional kitchen has large eating area. 3 bedrooms (master ensuite). Lower level roughed in F.P. and plumbing all set for extra accommodation. Electric heat and quality materials throughout.
JACK or BARBARA GREENWOOD
386-2911 384-5228
Homefinders, Wall & Redekop

APARTMENTS PROPERTIES WANTED
10-20 Suites with $35,500 down
21-35 Suites with $50,000 down.
35-52 Suites with $100,000 down.
53-90 Suites with $220,000 down.
Also, we require neighborhood stores or shopping centres (preferably frame construction). Vancouver clients will give quick answer. Cedric Steele Realty Ltd. 388-6258
Cedric Steele 592-3842.

SIDNEY
S/S DUPLEX
Each side has large kitchen with eating area, living room, ½ bath and utility room on main. Upstairs, two large bedrooms and bathroom. One side has carport and terrific workshop, with ample parking. Asking $72,500. For further information call:
TED RADWAY
388-4271 477-6176
J. H. WHITTOME CO., LTD.

1—Mount Tolmie $67,900. Modern S-S duplex, living room, 2 bedrs, large kitchen, carport, own front and back yards. Each side identical.
2—8 yrs. young, Vic West area, up and down duplex, huge living room with dining area, 2 bedrooms, kitchen and bathroom. Separate back yards, both suites identical, newly listed. $67,900.
Call now CONNIE WEYLER or SUE WARKE OWENS.
Castle Properties Ltd. 386-6164

PRIME FAIRFIELD
7 furnished suites in top condition. Conversion (not all self-contained). Ideally located near the "Village" on Cook St. and always rented. Friendly, compatable, long term tenants take personal interest in building. An easy care revenue — no hassels. Asking $99,500 — Showing good return. Details to genuinely interested buyers.
MRS. BAXTER
479-7161 OFF. ANYTIME
National Trust Co.

U.S.A.
Shopping Centres
Sale-lease back—10% plus return in one of top 10 fastest growing areas in U.S. $1,600,000 down needed.
SEATTLE—$210,000 cash needed for over 10% cash on cash return.
388-4455 ROSS BUTLER
CENTURY 21 J. D. BOSDET LTD.

DOWNTOWN APT. BLK.
By the Cathedral. Walking distance to everything. 6 self-contained suites. Easy care lot. $115,000. Financial statement available. Call Bill Weiss 598-8443 or Cliff Salmond 477-3626 — Gardner Realty Ltd. 385-7721.

SXS DUPLEX, CONSISTING LIVing room with fireplace, kitchen coloured stove and fridge, dining area, 2 bedrooms, 1½ bathrooms, utility room, full basement with rumpus room, and/or extra bedroom, carports and sundecks, fabulous view, price $122,000 or Strata Title $62,500 each. S. Fioritti Construction Ltd., 658-5356.

DUPLEX $65,900
Up and down with 3 bdrm suite up, large kitchen and L.R., 4 pce. bath, laundry room, sundeck, a 2 bdrm suite down with large kitchen, L.R., 4 pce. bath and laundry room. In Esquimalt on a large lot.
BOB HAHN
386-3231 595-1642 595-6340
BLOCK BROS. REALTY LTD.

CITY DUPLEX
$64,500
Solid stucco 3-BR family accommodation plus the income from a legal 1-BR suite. MLS 24746.
HAZEL CLARKE NORMA HILL
658-5656 383-7796
Homefinders, Wall & Redekop

33 SUITES
Ontario owner anxious to sell and open to offers on this 1973 completed apartment. Located 2136 Ridge Rd. near Fernwood and Bay.
386-3231 JOHN A. JOHN 477-8096
BLOCK BROS. REALTY

PRIVATE 2-BEDROOM, FULL basement house plus 2-bedroom cottage, Saanich. No mortgage to raise. Cottage rented at $180 per month. Residential setting. Price is $49,240, $1000 down payment required. 478-4671 or 385-3822.

BY OWNER
SXS, 1 br duplex. Living room with fireplace, separate dining rm. Ranges and Fridges included. Near Beacon Hill Park. Asking 59,900 .Call 479-3572.

SACRIFICE, MOVING TO U.S.A., 3-bedroom home, deluxe in-law suite, revenue $225 per month. Heated covered pool, park-like setting. Asking $69,500. No agents, 478-8671.

FOUR-PLEX, NOT A CONVERsion. Four 1-bedroom suites, excellent condition, ideal investment. Gross $8,280, asking $79,500. 479-8072.

BY OWNER
3-year-old, 12-suite, plus office space, apartment building. $289,500. 388-7891, evenings, 479-1475.

BY OWNER, 9 RENTAL UNITS, $1200 a month potential, large financial assistance. $67,900. 382-3289, 592-1193.

4 PLEX
Completely renovated, not a conversion. Excellent location. By Owner, 479-8389.

244 REVENUE PROPERTY

CLOSE TO WATERFRONT BY THE PARK
What a lovely triplex. So solid, well maintained and easily rented. 2 suites of 2 bedrooms each on the main level with a large one-bedroom suite above. this suite opens to a large outside cement patio which would make a lovely garden patio. You can overlook the Dallas to the straits and see the cruise ships go by. Rents are $300 for the lower suites each and $250 for the upper. Full basement with washer and dryer and 3 hot-water tanks. Separate meters. Good furnace. All copper piping only few years old. A lovely property and appraised two years ago at $107,000. Asking only $108,000 and will accept your house equity for the $28,000 needed to the two mortgages totalling $80,000. This is a very fair offering. Call F. Willis, 388-4455.

ROCKLAND AREA
Large revenue home on 25,000 sq. ft. lot. Further development of property possible. Asking $190,000 — To view call 595-5131 CANADA TRUST, 2252 OAK BAY AVE.

MOSS ST.
Revenue from 2 suites plus 5 light housekeeping rooms makes this property the best offer on todays market. Asking $95,000 — Will look at duplex for a trade. Call 595-5131 CANADA TRUST, 2252 OAK BAY AVE.

NEW FOURPLEX
Two 1200 sq. ft., 3-bedroom deluxe suites and two smaller! Very attractive building in a country setting on eight-mile circle. Now fully rented but suite for owner available soon.
ALL REASONABLE OFFERS OR TRADES CONSIDERED!
DEAN ELLIOTT PHIL SIMPSON
383-7339 595-1863
BOORMAN INVESTMENT CO. LTD.
1111 GOVERNMENT ST., 386-7521

REVENUE WAREHOUSE
Brand new 2,000 sq. ft. strata warehouse fully leased on a 5-yr. lease. Easy financing. An excellent investment. Asking $81,700.
JERRY DOWNER
595-2413 658-8491
384-8075 Pager 344
PACE PROPERTIES LTD.

13 SUITER
Only $183,500, well-maintained, close in, easily-managed block, for details on this excellent investment phone C. Warren or D. MacKillop, 385-5113. F. Beamish Realty Ltd.

245 REVENUE PROPERTIES WANTED

APARTMENT BLOCKS — CONversions — commercial mix properties. Our clients have from $20,000 to $750,000 to buy for cash or use as a down payment. Jack Dobson 598-8385, Vic Smith 595-5446.

Smith, Dobson Estates Ltd.
THE HARBOUR TOWERS
384-1424

APARTMENTS WANTED
Cash to mortgage, quick decisions, any age, good locations.
FRED G. CARVER 595-8664
HENDERSON REALTY LTD.
GREEN ACRES
385-9741

REVENUE PROPERTY
Clearing 10% — up to $150,000, for out of town clients. Please call:
479-1667 Edith Gutemar 598-7053
J. H. Whittome & Co. Ltd.
Royal Oak Branch

FAIRFIELD ROOMING HOUSE. Price $64,000. Private. 383-4694.

247 COMMERCIAL OR INDUSTRIAL PROPERTIES

RETAIL AND OFFICE BLOCK
New 3-storey fire resistive retail store and professional building in the heart of Sidney shopping area. Building features: all thermo windows, latest in heating and air conditioning systems, and hospital size elevator. $795,000. Six lots, (36,000 sq. ft.) in downtown Sidney. Frontage on 3 main streets. $240,000. For further details please call:
BETTY DUTEMPLE
656-5511 658-8130
SPARLING REAL ESTA
SPARLING REAL ESTATE

20,200 SQUARE FEET APPROX. M-1 zoned land behind Red Lion. 31,666 square feet approx. C-1 zoned land. Jack Dobson 598-8385, Vic Smith 595-5446.

Smith, Dobson Estates Ltd.
THE HARBOUR TOWERS
384-1424

ESQUIMALT ROAD
LIGHT INDUSTRIAL
TOTAL PRICE $35,000
An old wooden warehouse on Esquimalt Rd. Ideal for machine shop, storage, antique shop, cabinet shop, etc. Approx. 2000 sq. ft. plus loft. Excellent value.
386-7521 IAN BOORMAN 592-3335
BOORMAN INVESTMENT CO. LTD.
1111 GOVERNMENT ST.

POTENTIAL BUILDINGSITE
Subject to rezoning. From 12,000 sq. ft. to 24,000 sq. ft. and $9.00 sq. ft. Call:
LORNE PEASLAND
385-9741 (24 Hr.)
HENDERSON REALTY LTD.
385-9741

CITY OF VICTORIA
7200 sq. ft., two floors, M2 zoned, possible strata title or co-op into four 1800 sq. ft. spaces, suitable for retail, wholesale, manufacturing or offices. Ample parking. Price: $64,000 each or offers on $249,000 for all four. For more information please phone Blakes Plumbing and Heating, Mr. Sprague at 388-6474 or 592-2142.

WAREHOUSE
Zoned R3 and located in the industrial area. A total of 1,134 sq. ft. on the main floor, with extra area in mezzanine, also office. Inquire about the uses allowed in this zoning. $58,900. Call:
LARRY LINEHAM
595-2121 OFF. RES. 595-0134
NATIONAL TRUST CO.

ESQUIMALT COMMERCIAL
8200 sq .ft. lot with attractive 900 sq. ft. bungalow (basement). C2 zoned. Ideal for Dentist, Doctor, Lawyer who wants own quarters. Good terms. $8 per ft. Act fast on this one. J. W. RANSON, Westgate Rlty. 388-9941, 479-5910.

"OAK BAY"
Select Oak Bay location of 11,515 sq. ft. Zoned for apartment or condo. One of the very few cleared sites available at $17.25 per sq. ft. For details call:
HENDERSON REALTY LTD.
385-9741

COMMERCIAL
C.I.N.-zoned property with a trafic count of 7,100 — Perfect holding property with a home fully updated and sound. Listed right on the money at $52,500. Pls. Call THE ZIEGLERS 384-8075 Pgr. 503 or 310 CANADA TRUST, 2252 OAK BAY AVE.

COMMERCIAL PROPERTY
In Sidney, including 3 bedroom house and cottage. Reduced from $69,900 -$64,900. Owner has special ideas and information for this property. Call:
LARRY LINEHAM
595-2121 OFF. RES. 595-0134
NATIONAL TRUST CO.

14,800 SQ. FT. PROPOSED townhouse site, City. Asking $115,000.
BILL MC CARTER 592-3970
HENDERSON REALTY LTD.
385-9741

31,580 SQ. FT. OF LAND SUITable for duplex development, asking price $150,000. T. Davies, 388-9181, 477-0511.

247 COMMERCIAL OR INDUSTRIAL PROPERTIES

PARKSVILLE — QUALICUM
Extremely busy grocery store and gas pumps near Parksville, with good 3 bedroom residence. Volume in excess of $500,000 with excellent return. A gold mine for the right party at $189,000. One of the best and busiest service stations in Parksville. One acre of land with approximately 200' on the Island Highway. 2 residences, 3 bedrooms and 2 bedrooms. Rented body shop. Sales of approximately $500,000. Excellent value at $195,000.
For further information on the above properties call Albert Mazzarotto 248-6167 or 468-7478. Nanaimo Realty Co. Ltd., Parksville Branch.

BURNSIDE ROAD
3-BAY CENTRE
Service centre equipped with hoists and compressor. Lt. Industrial zoning permits most uses. Ideal for Auto-Marine repairs, body shop. 2,400 sq. ft. bldg., 7,200 sq. ft. paved lot. MLS.
$136,000
KEN MANN
BUS. 598-5144 RES. 477-6773
T. L. Mann and Associates Ltd.

Western HOMES Ltd.
1037 CLOVERDALE AVE. 386-3494

DEVELOPMENT
Get close to the new Vic West. 10,000 sq. ft. with waterviews ready with plans if required. $75,000 and vendor will look at trades.
Terry Smollett
386-3494 (24 hrs.)

84 SUITES
Waterfront
3 ACRES
Built in 1968, one of Victoria's finest apartment buildings, Priced for quick sale with excellent terms.
STEPHEN SALAGA
388-6275 Pager 321
Homefinders, Wall & Redekop

FOR RENT
available June 1st, a large fenced area, approx. 11,000 sq. ft. suitable for storage, in the vicinity of Douglas and Topaz. Reasonable rent. Contact Mr. Anderson at 382-2721.

WANTED
To lease or purchase 2,500-3,000 sq. ft. downtown close to parking for development of sports club — preferably on ground floor. Phone Allan Oliver 478-5578 (days), 598-6184 (eves.).

KEATING X RD.
1 acre industrial zoned property located in new subdivision, we'll also build or develop for suitable tenant. OK Trucking Co. Ltd., 386-3414.

250 HOUSES FOR SALE

LANSDOWNE Properties Ltd

OPEN HOUSE
SAT. 2-4:30
1268 PARK TCE.
3 bedrooms on the main floor in this 11 yr. old Esquimalt home. Large bedroom, family room and 2 pce. bath down. Wall to wall throughout. Private side patio and pce. bath down. Wall to wall throughout. Private side patio and easy care lot. For prior viewing call: ADELLA 478-9607 or JOY 592-4968 or OFFICE 592-2431.

VICTORIA $67,500
Here's top value for your money. Almost 2000 sq. ft. finished on two levels, featuring 4 bedrooms, 2 bathrooms, separate family room, 2 fireplaces, drive-in garage and workshop. The high sloping lot features two driveways and southern views of Victoria. OPEN HOUSE on Saturday. Call: BRIAN RIPLEY 592-2431 or 598-5643.

SOOKE DUPLEX
Great starter or revenue investment. Two self-contained 2 bedroom suites with fireplaces on one treed acre of land. Only ½ mile from downtown Sooke. Income is $560. per month. BRIAN RIPLEY 592-2431 or 598-5643.

MARIGOLD
Super value in this spotless 3-bedroom family home with full height basement. Beautiful yard 66x132. Extra large sundeck-carport. Offers on $55,500. MLS ADELLA ZARFT 478-9607.

P.R. B
P R. BROWN AND SONS LTD.
"The People to See"

OPEN TODAY
2 TO 6 P.M.
3167 AYTON PLACE
(Off 2600 Blk. Sooke Rd.)
First time on the market. One owner home. Charming 3-Bdrm. ranch style stucco bungalow, secluded lot. Lovely view of Glen Lake. Fishing and swimming at your door. No power boats ensures peace and quietness. MLS. 24768. Quick possession. Open to offers on the asking price of $61,500. FRAN McVITTIE 385-3435 anytime.

OPEN HOUSE
2631 SOOKE ROAD
(GLEN LAKE)
SAT. — 1-4 P.M.
You must see inside this lovely home. Spacious living room with white brick fireplace. Full high basement. Room at rear for camper, boat or extra cars. Asking Price $52,500. MLS.
MRS. HARTT 385-3435 anytime

OAK BAY
REDUCED
LANSDOWNE RD.
MUST SELL, MOVING TO U.S. 2,300 sq. ft. on main. 1,200 sq. ft. finished walk-out basement apartment, 4 bdrms., LR, DR, study, 2 and 2 half bathrooms, sauna, heated pool, secluded garden magnificent view. Was $1[illegible]. NOW OFFERS TO $1[illegible],000 Call for appointment, 598-50[illegible].

BY OWNER. PERFECT NO-step, retirement home in quiet, well established area. Modern easy care interior with hardwood floors, two bedrooms, heatilator fireplace. Attractive sewing and laundry room. Large workshop off patio, mature garden with fruit trees and berries. Offers on $48,600. No agents. 595-6217.

OPEN HOUSE
SAT. & SUN. 3-8
2761 ROSEBERRY

FAIRFIELD. COMFORTABLE 2 bedroom, w-w, fireplace, new roof, low taxes, good financing. $49,900 598-7598.

250 HOUSES FOR SALE

FOR SALE
Royal Trust
477-0191
384-8001

OPEN HOUSES

OPEN HOUSES
FRI. SAT. and SUN.
2 - 4 P.M.
2874 PARKVIEW DRIVE
A very wonderful home close to the new Gorge Walk-way. 1628 sq. ft. of gracious living area. 16x23 living room with mantle fireplace, large dining room with 17x10 kitchen plus adjoining laundry room. Two good sized bedrooms on main and 3rd down with large rec room. Attractive landscaped 73x125 lot with fish pond and view of Sooke Hills. Beautifully finished hardwood floors. Priced at a very low $67,900. See this lovely home this weekend.
MARK MACKENZIE 595-4596 or AL MATTEO 658-5057 or 384-8001.

FRIDAY 1:30 - 3:30
4242 LYNFIELD CRESCENT
(Runs off Cedarglen which in turn runs off Cedar Hill Rd.) Sounds complicated but isn't! And believe me it's worth the effort! The builder has just slashed the price down to $99,500 and for this lovely area, that just has to be good news. About 2140 sq. ft. finished — come and see for yourself.
JEANNIE DEWHURST 384-8001 or 477-6040

FRI. and SAT.
1:30 - 4 P.M.
94 MARLER DRIVE
CUTE AND COSY
3 BR bungalow. Living room with raised hearth fireplace, modern kitchen with large eating area. Located on a large easy care lot in View Royal. Low taxes. Asking $53,900.
JESSIE McGRATH 479-3982 (res.) or 384-8001.

963 WILMER ST.
THURS. and FRI.
4:30 - 7 P.M.
EDGE OF OAK BAY, south of the Avenue — delightful corner windowed cottage. Two bedrooms plus attic. Lovely deck. Asking only $51,500.
VIVIAN M. ROBERTS
477-0191 477-0281

DRIVE BY THEN CALL HAZEL CAMPBELL
at 384-8001 or 592-0632 to view any of these fine homes.
1. 1216 ST. PATRICK. Character home on 60x120 treed lot that has been well maintained both inside and out. 4 or 5 bedrooms, all good size. Large LR with beamed ceiling, sep. den with FP, large family dining room. Professionally decorated throughout. New listing asking $82,000.
2. 4690 CORDOVA BAY RD. Custom built 7 years ago this one owner home in parklike backyard and extra parking. Quality throughout this 3 bdrm., 3 bath home that has fully developed basement. All rooms generous size with wool carpet thru-out main. Rec room has FP and sliding glass doors to garden. Asking $77,500.
3. 1594 BURNLEY PLACE — Turn off Shelbourne to this 4-way split level, 4 bedrooms, 3 baths, family room, large LR and DR. Rec room unfinished. Excellent decor thru-out. Asking $76,900.
4. 1761 HAULTAIN 12-year-old home with 7 bdrms., 3 full bathrooms, suitable for large family or rent bedroom to student or nurse. Close to Jubilee and town. Offers on asking price. $65,000.
Call 384-8001 or 592-0632 and ask for HAZEL CAMPBELL

ROCKLAND
Live close to town in this exceptionally well maintained home. 1495 sq. ft. on main floor has generous sized entrance with glass doors to formal living room, sep. dining room and cozy den all with oak floors. 2 BRs on main, large family or den with fireplace down plus bedroom and 3-pce. bath. All services updated. Hot water heating system. Well treed garden and greenhouse. Phone now to view with HAZEL CAMPBELL 384-8001 or 592-0632 anytime.

OAK BAY
Ranch style quality home with new shake roof in quiet area of North Oak Bay. Mahogany kitchen, large den with floor-to-ceiling fireplace, 3 BRs, all on one level. Double attached garage and extra parking for boat or trailer. Backs on golf course. $99,500. Call HAZEL CAMPBELL to view 384-8001 or 592-0632.

DRIVE BY
7989 SEASEA PLACE
DRASTIC PRICE REDUCTION
TO $79,500
Beautiful 4-bedroom home. Loaded with extras. Built-in vacuum system and intercom. Quiet cul-de-sac, short drive to golf course. One year old. Vendor leaving town. Priced for quick sale. AL MATTEO 658-5057 or MARK MACKENZIE 595-4596 or 384-8001.

TEAK FOR TWO —
or 3 or 4 or MORE!!
A terrific tri-level home of superb construction and quality finish, impeccably color co-ordinated and decorated. All rooms are very spacious (e.g. M. Bdrm. 12'10"x15'2" PLUS 3-pce. esnuite), DR 12x13.2 and well planned. Features include 3 bdrms., teak kitchen, F-C SLATE FP in LR, patio off DR, finished rec room with bar. DOUBLE DRIVE IN GARAGE, landscaped lot and more. Priced to sell at $77,500. MLS 24752.
RAY SMITH 384-8001 (24 hrs.) or 479-7777 (Res.)

BRENTWOOD BAY
SEA VIEW
Boating and fishing only 1 block away, 2440 sq. ft. 2070 sq. ft. finished. 4 bedrooms, family room, games room, 2 baths plus 1 R.I. 2 fireplaces and large sundeck off kitchen. Yard completely landscaped. 1 year old. MLS 23549. Phone:
JIM DONNELLY
477-0191 652-2220

BY OWNER
OPEN HOUSE
SATURDAY 1:303:30
3067 AUSTIN AVENUE
$33,500
$1500 could be the down payment on this cute one bedroom cottage on nicely treed lot, backing onto park. Lots of potential for the young couple buying their first home. Low taxes, too. 479-7041.

OPEN HOUSE
1821 Chimo Pl.
Sat. 1-4 p.m., Mon. 2-4
Situated on quiet cul de sac near UVIC, schools and shopping. 3 bedrooms, 1½ baths, kitchen with built-in dishwasher, dining room, living room with angled fireplace, sundeck and carport. Partly landscaped. Mrs. Pat Saulnier, Kasapi Const. Co. Ltd., 538 Dupplin Rd. at 386-6191 or res. 384-2197.

CADBORO BAY - QUEENSWOOD AREA
2600 MacDONALD DRIVE
Owners reluctantly offer for sale six room residence situated on an exceptional .76 acre corner property. Attractively landscaped with shrubs, rock work, bird baths, pools, gazebo, tool shed etc. This truly desirable rural location may be purchased for $149,000. Phone 477-3494.

AFFORDABLE 2-BEDROOM home, on quiet cul-de-sac in Esquimalt. Wall-to-wall in livingroom and bedrooms. Fridge, stove, washer, and drapes included. 811 Condor. Close to school. Asking $39,500. To view call 385-4098. No agents please.

LARGE, SUNNY GORDON HEAD house, 2 years old, 5 bedrooms, 2½ baths, fine carpeting and panelling, large sundeck, good views, cul-de-sac. Schools (Fairburn — U-Vic). Offers, principals only. 477-2517.

LANGFORD, BY OWNER, 3-BEDroom home, large lot. $49,500. 478-4186.

250 HOUSES FOR SALE

BICO

BOORMAN INVESTMENT CO. LTD.
386-7521 or 595-1535

TRY SMALL DOWN PAYMENT ON FOLLOWING 5

1. SAANICH ROAD COTTAGEY — COUNTRY
2- or 3-bedrooms. Clean. Large dining room. Separate eating area off galley kitchen. Very nice large lot about 100x85. Very pleasant area. $44,800. MLS 20851.

2. COTTAGE — SMALL VICTORIA
3 bedrooms. Kitchen, dining room. Lot has room for large garden at back. Just $35,800. MLS 20850.

3. 4 BEDROOMS JUST $44,900 BUT MAKE AN OFFER
Has living room, kitchen, dining room, bathroom, utility-laundry, all on one floor. Duplex lot 60x100. Fix-up possibilities. MLS 23039.

4. SIDNEY JAMES WHITE
3-bedroom, no-step home. Really comfortable inside. Laundry room off kitchen. Living room with large window. Seaprate garage. Close to shopping, $42,900. MLS 24783.

5. SIDNEY BRAND NEW NEW LOW PRICE, $57,900
3 bedrooms up and 1 down in ¾ basement. Picture window and sea glimpses in living room with fireplace. Sundeck, dining room, family room down could have Franklin fireplace. Lot 63x120.

For extra information on any of the above 5 properties call:
JOHN HOLMS AT 386-7521

OPEN HOUSE SAT. — 1:30-4:00 3918 WOODHAVEN TERRACE (off Tudor Rd.) 10 MILE POINT
Bring nature inside year around. Uniquely designed one level — 3 bedrm. home. Nearly ½ acre of easy care grounds. Sliding doors to patios from den, dining room & sunken living room. Ideal location for "quiet living." MLS. Must be sold!
Offered at $98,800
595-1535 PATRICIA SNOW 477-6074

UPLANDS OPEN HOUSE SATURDAY, 2:00-4:30 P.M. 3195 NORFOLK RD.
A gracious two-storey residence on almost half an acre of property featuring a large living room and dining room luxuriously appointed for formal entertainment, an attractive family room with fireplace off the kitchen, four bedrooms upstairs, two bedrooms down and 3½ bathrooms. There is an additional large unfinished area in the basement for further development. (MLS)
LISTED AT $157,500
386-7521 TOVE BARLOW 477-9859
595-1535 ERIC GRAHAM 656-4489

OPEN SATURDAY, 1:30-4:30 1737 LANDSEND RD.
(Turn off by the Swartz Bay Ferry)
Are you ready for and can you afford an adventure in luxury living? This fourteen-room NEW Tudor-style home offers 20th century living in 18th century charm! The lovely, secluded, treed location assures the quiet relaxation you crave, the five thousand feet of living space give you room to yawn, and if so inclinded, to entertain lavishly! The atmosphere is plush. The main bath is fit for a queen, the kitchen strictly ultra-modern, the playroom and den exactly right, each with its own unique fireplace. I am at a loss to describe it in a few words, so COME ON OUT AND TAKE A LEISURELY SAFARI! You will be glad you did.
NOW PRICED AT $199,000
Phil Simpson in attendance and available for viewing at any time by calling: 386-7521 OR 595-1863

OPEN HOUSE SAT., 2:00-4:00 4740 ROCKY PT. ROAD (Metchosin)
A lively, secluded home amongst the tall trees and minutes from Weirs Beach and Pearson College of the Pacific. There are 2700 sq. ft. finished including 5 bedrooms, 2½ baths, 24-ft. living room, 27-ft. rec. room, both with brick fireplaces. Owner is transferred and will consider all offers on asking price of $75,900.
386-7521 J. P. DUECK 656-6060

OPEN HOUSE FRI. & SAT. — 1:30-4:00 6896 WOODWARD DRIVE (Brentwood Bay)
Two blocks from the beach with some seaviews, this is an exceptionally well finished home in every way. Custom kitchen with dishwasher, large livingroom and rec. room both with split rock fireplace, office, 4 bedrooms, 2½ baths, and huge sunny deck complete the package.
REDUCED TO $74,500
This home must be sold.
386-7521 J. P. DUECK 656-6060

OPEN SAT., 2-4 P.M. 2688 CLAUDE ROAD REDUCED TO $56,000 BEST BUY ON THE MARKET
(off Goldstream Ave. near Shopping Centre)
An immaculate 3-year-old home, main floor 1,180 sq. ft., separate dining room, 20-ft. living room with fireplace, three bedrooms (master ensuite), almost completely developed basement with play area, utility room, third bathroom and recreation room with fireplace. In addition there is a nicely landscaped fenced lot. (MLS).
386-7521 IAN BOORMAN 592-3335

OPEN HOUSE SAT., 2-4 $44,900 2314 SHELBOURNE ST.
Up-dated — new plumbing, new wiring, electric heat — 3 bedrooms, large backyard ofr parking, a must to see, access from Howard.
386-7521 DEAN ELLIOTT 383-7334

OPEN HOUSE FRI., 2-4 4024 SAANICH ROAD
Country cottage, 2 bedrooms, large dining room, fireplace. Clean and bright. Big lot. Very pleasant location. Rural feeling. $44,800. MLS 20851. Call:
386-7521 DEAN ELLIOTT 383-7339

HOME AND ACREAGE
Cozy two-bdrm. home and 2.99 acres of Valuable Holding Property in Beaver Lake Park area. Producing fruit orchard and large strawberry crop. Priced at $215,000. MLS 24129.
595-1535 OLGA ZACHARY 592-2265

TUDOR IN FAIRFIELD
Spotless throughout, 4- or 5-B.R. home on a very nice boulevarded quiet street. Close to sea and park. Owners are moving and selling at very realistic price of $61,500.
595-1535 OLGA ZACHARY 592-2265

SPECTACULAR VIEW
of Sea and City. If you are looking for luxury check on this beautiful 1-B.R. 19th-floor suite in ORCHARD HOUSE. Ideal for a couple or single. $36,000. To view call: 595-1535 OLGA ZACHARY 592-2265

250 HOUSES FOR SALE

BICO

BOORMAN INVESTMENT CO. LTD.
386-7521 or 595-1535

DRIVE BYS: MUST BE SOLD
2836 Admirals Rd. (off Gorge Walkway) — $67,500.
2 bedroom split level — Immaculate home. Finish sauna. Vacuum system thru-out. Radio controlled garage door. Lovely lot. Could have 3rd. bedrm. MLS.
2840 Rita Doad — Langford — $55,500
Delightful 4 bedroom 2 storey home. Bar in rec. room: 2nd bathroom, room for expansion. MLS.
595-1535 PATRICIA SNOW 477-6074

THREE ECONOMY SPECIALS
1. $32,500 Three Bedroom Home. Large living room. Extra large Kitchen. Narrow lot, yet ample garden space. Must be sold. Immediate possession. New MLS.
2. $33,000 OAK BAY CONDOMINIUM MUST BE SOLD. Owner leaving Victoria asks for quick sale. One large bedroom. Southern exposure. New MLS.
3. $34,900 NICE! NEAT! NEAR! Do you need peace? Quiet? Nice street? Store close? Hospital Handy? Handy Andy go away! This pretty white cottage is in apple pie order, well wired, passable plumbing. Tenant moving in if not sold quickly. View with:
LYNETTE DELAHUNT
595-1535 592-9224

DELIGHTFUL HOME LOVING FEELING SIDNEY — WEILER AVE.
3 bedrooms. Cherry living room with fireplace. Dining room opens onto large sundeck. Bright kitchen. Full basement with lots of work space. Young fruit trees in private back garden. $56,000. Make an offer. MLS 24814.
CALL JOHN HOLMS AT 386-7521

A BEAUTIFUL VIEW
Of the city, mountains and sea is what you have from this comfortable family home Large living and dining room with Oak floors, cozy family kitchen with eating area. Utilities handy, sliding glass doors lead to the sundeck. Three bedrooms, master with ensuite bath. A large L-shaped rec. room with rock fireplace and W-W. Close to 3 major shopping centres, schools and golf course. Listed at $84,500. MLS
386-7521 TOVE BARLOW 477-9859

COLONIAL
A fantastic home for the larger family, offering almost 2400 sq. ft. of living area. Elegant liv-din. area with lush W-W carpeting, kitchen with family room adjacent, glass doors to sundeck, a private den for father. 4 B.R.s upstairs, reached by a graceful curving staircase. The master B.R. is large with dressing area, walk-in closet and full bath. Full recreational facilities (swimming, tennis, etc.) available next door. All school levels within easy walking.
LISTED AT $94,900
386-7521 TOVE BARLOW 477-9859

TEAKWOOD NEAR UNIVERSITY
One-year-old home. 3 bedrooms on main floor. Good-sized living room, dining room and kitchen. Hardwood floors. 2 bedrooms down in full basement. Fireplace in family room. $76,000. Offers to be presented. MLS 24973.
CALL JOHN HOLMS AT 386-7521

SOUTH OAK BAY $79,000
Spotless, charming and quiet. This home has everything going for it. The main floor is 1400 sq. ft and offers a living room with brick feature fireplace, separate dining room, modern kitchen with adjoining utility room and French door to sunny sundeck, three bedrooms and custom finished bathroom. In addition the full basement offers a professionally finished recreation room, bedroom and part bathroom. There's no work to be done on this home, just move in. (MLS)
386-7521 IAN BOORMAN 592-3335

SMALL AND COZY
Just the small, new home on an easy-care lot you have been looking for. (Condominium living is not for you.) Spacious living-dining with plus W-W and beautiful rock fireplace, lg. master B.R. plus smaller guest room. Full basement to store your treasures.
LISTED AT $68,500
386-7521 TOVE BARLOW 477-9859

1111 GOVERNMENT STREET or (Branch Office) 2043 CADBORO BAY RD.

British American Realty Ltd.
385-1431

BRADY BUNCH $145,000
Would be accommodated comfortable in this magnificent residence offering over 2700 sq. ft. main floor including 5 bedrooms and family room.
Plus ground level entrance in-law suite comprising of 1700 sq. ft. beautifully finished including fireplace.
Only 7 years old on .77 acre fully fenced and professional landscaped, great 3-car drive in garage a rare find for a large family.

$75,900
—tudor style
—1350 sq. ft. main
—4 bedrooms
—large rec. room
—old brick F.P.
—huge 13x24 sundeck
—7 years young
—Metchosin

$62,900
View and make your offer as owners are transferred and must sell this immaculate 4-bedroom, 9-year-old home. Full high basement with large tudor style family room plus drive in garage, on a nice 60x157 lot in the Gorge.

CHARACTER $49,900
Large character home most recently updated with 4 bedrooms plus extra bachelor room in full basement. Nice lot, double detached garage. Excellent in-town location for a low low price.

UNDER $47,000
975 sq. ft with large 12.6x10.3 master bedroom, living room with f.p., big kitchen plus utility room on a fully fenced 47x136 lot with good in-town location at $45,900.
OR
7-year young 2-bedroom, 850 sq. ft., large modern kitchen plus laundry and storage room on a quiet no through st. Close to downtown at $46,900.
OR
Solid older 3-bedroom home, a large and beautiful lot 66x132 in Marigold area. Vendor will include stove, fridge, washer and freezer at $44,500.
For further information or viewing Call
Lee Wrobel or Randy Small 388-6275 Pager 654 or 395

OPEN HOUSE OAK BAY 1812 St. Anne St.
SAT.-SUN. 1:30 to 4:30
Immaculate 5 bdrm. family home, large L.R. Separate DR. den, with rec. rm. dn. close to Willows beach and schools. $83,500. F. Marshall 592-7202 or Douglas Realty 388-5911.

PRIVATE SALE — OPEN house, 1769 Kings Rd., daily 1-5 p.m., well kept older two-bedroom house, nicely renovated with new bathroom, kitchen and wall to wall carpeting. Full high basement, large clean lot. Half block to schools and bus $47,500.

250 HOUSES FOR SALE

DFH 477-7291

D.F.H. Real Estate Ltd.
1559 McKENZIE AVE.

OPEN HOUSE 1545 EDGEWARE RD. SAT. 1:30-4:00 SIMPSON-SEARS AREA
2 bedrm. plus DEN or DINING RM., LR. with fireplace, fenced garden (50x110) with fruit trees. Separate garage with access off back lane. Ideal starter or retired. Must be sold. Try your offer on $45,900. MLS. For pior viewing, call:
BILL BATES
477-7291 (Bus.) 592-4077 (Res.)

OPEN HOUSE SAT. 2-4 $59,900
3397 ADLINGTON! off Metchosin, off Cotlow! This 7-yr.-old home offers over 1400 sq. ft. of quality built home. On the main floor you have LR, dining area, galley-type kitchen, 4-pce. bathrm., 3 bedrms., family rm. nicely laid out. Full bsmt. contains rec. rm., bedrm. and 2-pce. bathrm. All this sitting on a very attractive lge. lot! MLS. In attendance:
LORNE BARR
477-7291 (Bus.) 383-5484 (Res.)

OPEN HOUSE 3213 KINGSLEY SAT. 1-4
Brand new listing in a very desirable area. This one owner. 3-bedrm. home is in impeccable condition. London brick firplace, linen-sewing rm., nice private 14x8 study downstairs (could be rec. rm.). Beautiful rear garden. Stove, fridge, washer, dryer, older British India rug, plus more included in the asking price of $64,900. Come see and enjoy this property. MLS. Call me for more information.
BDUCE WRIGHT
477-7291 (Bus.) 598-6246 (Res.)

OPEN HOUSE SAT. & SUN. 1-4 1900 FORRESTER
Located on a corner lot in the popular SAANICH PANHANDLE, this charming shake exterior home has been TOTALLY REDONE INSIDE. The living rm. with fireplace and the separate DR both have leaded pane windows and gleaming floors. It also features a BRAND NEW KITCHEN with eating area and 3 BRS., also with redone floors. Well-treed lot for privacy. Clear title. $63,500. Exclusive with
Pat Vickery
477-7291 (Bus.) 592-6192 (Res.)

OPEN HOUSE SAT. 1:30-4 5055 Lochside Dr. Cordova Bay
PANORAMIC SEAVIEWS of Haro Strait, San Juan Islands and Mt. Baker from this CHARACTER, 3 or bedrm. residence. Large SECLUDED property with lush mature shrubs, dogwoods, arbutus and garden area. Modified post and beam with open-floor plan. Two bedrms. on main floor. Two full bathrms. Pool table size rec. rm. leads to lower patio level. Full length sundeck. Carport plus garage with workshop. Priced to sell at $84,900. MLS 24139.
PHIL WARREN
477-7281 Anytime

NEW LISTING 2 Br. $49,900 LANG STREET
Immaculate, comfortable and charming describe this older bungalow just off Cedar Hill Rd. The enclosed front porch leads into the LR with brick fireplace and wall-to-wall carpeting. Large family DR off compact kitchen (stove and fridge included). Two BRS. and 3-pce. bathrm. Heated enslosed rear porch has plenty of room for freezer and washer-dryer. Part bsmt. (½ is rock). New roof 1½ yrs. ago. MLS.
Pat Vickery
477-7281 (Bus.) 592-6192 (Res.)

RERUCED $2,400 NOW $77,500
The owners of this lovely Cape Cod 3-bedrm. home situated on the Rockheights area of Esquimalt on 1-3 acre say sell, so we have made this reduction to the price. This immaculate character home offers a den, family rm., 1½ bathrm. and remodelled kitchen with a nice eating area. It's in an ideal location for Naval personnel so call now for an appt. to view. MLS 24800.
Ken Highton
477-7291 (Bus.) 382-1419 (Res.)

What's Happened to Oak Bay
Hasn't anyone noticed this comfortable, 3 bedrm. family home priced at $62,900. Entertain guests in the dining rm. Enjoy the benefits of Oak Bay. The kids will attend excellent schools. New rec. center. Handy bus routes and one block from the sea. The bonus is the 4th bedrm. down. Now that you have discovered Oak Bay — call
BRIAN SHARP
477-7291 (Bus.) 477-4753 (Res.)

SIDNEY $55,900
So you want a LOVELY, 1yr. old, 3-bedroom., no-step bungalow? Well, look no further as this attractive home is for you. The living rm. features a BAY window and old brick FP, sliding glass doors lead from the dining rm. onto a patio and there's a lge. kitchen with an eating area. The LARGE 18x20 fully insulated attached garage would make an ideal family rm. or workshop plus single garage. To see this well-priced home, call:
Ken Highton
477-7281 (Bus.) 382-1419 (Res.)

HIGH TREED LOCATION
Something different in the Doncaster-Cedar Hill Area. Over 1400 sq. ft. of quality family living. Feature marble FP in the living rm., kitchen has lge. eating area and laundry rm., 3 good-size bedrms. on the main. Finished 30x12 rec. rm. and 2-pce. down. All this on a ¼ acre lot. Priced to sell at $75,900. New MLS.
BRIAN SHARP
477-7291 (Bus.) 477-4753 (Res.)

1913 FARM HOUSE 6 ACRE $59,500
Turn of the century living in a four bedrm. character home on over half acre arable land. Beautiful oak country-style kitchen with eating area plus built-in oven and range. Two bedrms on main plus 2 up on second storey with games rm Fruit trees and vegetable garden. Enjoy afternoons on your own verandah! New MLS.
PHIL WARREN
477-7291 Anytime

CORDOVA BAY DELUXE $82,500
Choice area of Cordova Bay with underground services, curbs, SEAVIEWS, TOWERING ARBUTUS, and magnificent DOGWOODS. Delightful three-bedrm home of nearly 1,400 sq. ft. on main. Recently re-decorated. Feature fireplace wall in LR, built-in TEAK cabinet in DR, sunny kitchen with eating area. Master bedrm with ensuite. Must bee sold! Listed to sell at $82,500. June 30th possession. MLS.
PHIL WARREN
477-7291 Anytime

HIGH TATTERSALL $52,900
2 bdrm. home, full bsmt., 8x9 storage shed. parking area. 385-6639.

250 HOUSES FOR SALE

Castle Properties Ltd.

OPEN HOUSE 2855 FIFTH ST. SAT. & SUN. 2-4 P.M.
Try your down payment on this 2-bedroom bungalow, plus large bed-sitting room in basement, just reduced to $51,900 and includes fridge, stove and washing machine. To preview call CLARENCE WONNENBERG 386-6164 anytime

OPEN SAT. 2-4 PM 1761 LEE AVE. OPEN SUN. 2-4 PM
over 1100 sq. ft. newly REDECORATED, basement could be developed. Jubilee residential area close to EVERYTHING, priced right at $53,900. MLS For appt to view anytime call RUBY REID at 386-6164.

PRICED TO SELL ON OR BEFORE OPEN HOUSE SUN. 1-4 - $65,000 3934 JESSICA
Located just off Braefoot, this 3-bedrm., full basement home is a must to see. 3 bathrooms. New fridge and stove included 2 fireplaces, nice landscaped lot, partially fenced. Big kitchen with E.A. and great L.R. and D.R. For previous viewing quickly call SHANE BEFURT 386-6164 or 385-3664.

HILLSIDE-QUADRA
Only $54,500. In excellent condition and has a rented suite in the basement. Close to all amenities. See this one first and have low payments. Quickly call BEN GREIG, 386-6164 or 598-3105.

SHORT ON CASH?
AND if you can afford higher monthly payments SEE THIS 3 bedroom bungalow, only 13 years old, handy city location. HURRY if you want to plant YOUR garden on 50x154 lot. $54,900. MLS. RUBY REID 386-6164.

CEDAR HILL $48,500
Comfortable, immaculate 2-bedroom, part basement home situated in a very handy area. Living room with fireplace, easy care lot. MLS. Call CHRIS GREIG 386-6164 or 478-5953.

CUSTOM BUILT $59,900
Situated in an area of fine homes, this 1-year-old home features a sunken living room, large rec. room, possible four bedrooms, 2 fireplaces and much more. MLS. Call CHRIS GREIG 386-6164 or 478-5953

DUTCH GARDEN LANGFORD
Picture perfect is this super-clean home on a fully landscaped lot. It has 3 bdrms., rec. room, sundeck, carport plus development area in basement. The garden would be anyone's envy. Vendor transferred so please consider this really good buy at $51,900. Exclusive with RICHARD WAGNER and BOB KOHLRUSS 386-6164 anytime.

GLEN LAKE BARGAIN $48,900 $2,500 DOWN
This 3-bedrm. home is approx. 5 years in age. It has a big L.R. with a beauty of an old brick floor to ceiling F.P. Big D.R. with sliding doors to big sundeck. All bdrms. good size. F.H.C. basement with nice family room, built-in bar. Priced right for quick sale. To view call SHANE BEFURT 386-6164 or 385-3664.

VENDOR LEAVING COUNTRY
Must sell modern 2-bedrm. condo with ensuite. Games rm., laundry, sauna etc. Located on Esquimalt Rd near Head St. Asking $38,500. Call GERRY FINNIGAN 383-4739 or 386-6164.

RURAL RETREAT
Ideal for the newlyweds or retired couple. Nice quiet area only minutes from town. L.R. with fireplace, D. R., one bedroom, full basement. Electric heat. Nice pastoral view. Asking only $38,500. Quickly call DANNY GREIG 386-6164 or 382-3028.

LOW DOWN PAYMENT
Cozy 2-bdrm. bungalow on no-thru street close to Jubilee. Appliances inclu., elec. heat, low taxes, quick poss. For more info. call LYLE MARRINGTON 388-6275 pager 2553. Castle Properties Ltd. 386-6164.

QUIET CUL-DE-SAC
$45,900 is the asking price. Two or three bedrooms, L.R., large kitchen, separate utility room, large lot, two year old furnace, well insulated, one yr. old hot water tank, nice and clean throughout, a pleasure to show. Call me now. IRENE DALZIEL 386-6164 or 477-6380.

MUST SELL
Spacious three bedroom, full basement home close to town. Ideal for the working man and his family. Close to schools and recreation activities. Large living room has fireplace, easy care garden, exterior done in never-paint-again, newer roof, gutters and downspouts. An excellent starter at the price $47,900. BEN GREIG 386-6164 or 598-3105.

LANGFORD COLWOOD
1) Four bedrooms, 1400 sq. ft., 11 years old. VENDORS ANXIOUS. Offers on $52,000. M.L.S.
2) An EXCELLENT STARTER OR RETIREMENT HOME. All services updated within last five years. Two bedrooms, living room with fireplace and good sized lot. $49,900. M.L.S.
For information on either of these homes or to view at your convenience call BOB KOHLRUSS 386-6164 (24 hrs.) or 658-8360.

MILL BAY BEAUTY
3400 sq. ft. of beautifully constructed residence. L.R. is 23 ft.x 27 ft. and has a beautiful rock fireplace, dining room is 11 ft .6 inches x 13 ft. Kitchen is a lady's dream, 25 x 9 with loads of cupboards and working area. Five bedrooms, 27x21 English pub style recreation room with Old-English brick fireplace. Situated 4½ miles from Duncan or forty minutes from Victoria in an area of similar prestige homes. There is much more to tell you about this one but it really should be seen. I'll show it to you anytime. Seaview, gigantic sundeck to take advantage of the rural atmostphere. Asking only $96,000. Make an offer. BEN GREIG 386-6164 or 598-3105.

BRAND NEW LISTING GORDON HEAD BEAUTY $69,900
Delightful living room with fireplace, wall to wall shag, large dining area adjoining. 3 bedrooms up, 1 down, large rec room, bar, laundry room, 4-pce. and 2-pce. bathrooms plus sundeck and carport. 70'x130' lot. This is a must see. Call SUE WARKE OWENS or CONNIE WEYLER 386-6164 24 Hrs.

502 CRAIGFLOWER $59,900
Big family home with potential revenue. Presently set as two bedroom suite on the main floor plus housekeeping rooms upstairs. Extra large corner lot. Good holding property. M.L. 23608. For appts. phone OLE KNUDSKOV 598-2461 or 386-6164.

GORDON HEAD BEAUTY
Fantastic family home on dead end rd. 2 storey with heavy shake roof, living room with lovely fireplace, entertainment size dining room, family size kitchen with fireplace, 2 bedrooms up, rec room, laundry room, 3 bathrooms, double carport, plus, plus, plus, all for $89,900. SUE WARKE OWENS or CONNIE WEYLER 386-6164 24 hrs.

250 HOUSES FOR SALE

Castle Properties Ltd.

SAANICH COUNTRY $44,900
Located on a quiet cul-de-sac overlooking picturesque farmland, this cosy 2 bedroom home with large sundeck and updated wiring and plumbing is a must to view. M.L.S. Call CHRIS GREIG 386-6164 or 478-5953.

IMMACULATE $54,900
Big living room with W-W and F.P. In this two-bedroom home located on 51x135 lot with fruit trees and fully fenced backyard. Loads of cupboards in new kitchen. Freshly done family room in full bsmt. 10 per cent mortgage available up to 95 per cent of asking price. M.L. 25034. OLE KNUDSKOV 386-6164 or 388-6275 pager 2342.

GORGE $49,900
Big three bedroom home. Extra large living room with W-W and FP. Full basement with 4th bedroom and sewing room. Drive-in garage. Big kitchen with loads of cupboards. Utility room on main floor with hook up for washer and dryer. M.L.S. Call IRMGARD KNUDSKOV 386-6164 or 388-6275 Pager No. 2342.

SIMPSON SEARS AREA
No step starter or retirement with easy care lot. Good size kitchen with eating area. LR with fireplace. Stucco exterior. Immaculate condition, only $46,900. IRENE DALZIEL, 386-6164 or 477-6380.

CLOSE TO WOODWARDS
Exceptionally clean and well cared for, three bedrooms on the main plus one in the full high basement. Good size LR with fireplace large workshop-garage. Only 25 yrs. old. A really good purchase on a quiet street. Asking $52,900 and worth it. BEN GREIG, 386-6164 or 598-3105.

NEW LISTING $43,900
Solid 3 bedroom, full basement family home located on a quiet street near Simpson Sears. Modern, spacious kitchen, all utilities updated. Priced for a quick sale so call today. MLS. CHRIS GREIG, 386-6164 or 478-5953.

$38,900 2 BEDROOMS
No exaggerations! Here's a 2 bedroom, part-basement home in a good area, no through street, all utilities updated, good size lot, nicely landscaped, good roof. Just listed and a good buy. For more details, call RICK O'KANE bus. 386-6164 or res. 479-5533.

SEMI-RURAL
Cosy cottage with a nice fireplace and a lovely changing view. Only minutes from town and the price is right for a starter, only $38,500. This one should move quickly. Call IRENE DALZIEL 386-6164 or 477-6380.

DRASTIC REDUCTION OWNERS HAVE MOVED
Almost 2 acres; suitable for grazing animals. 2 large dog runs with kennel ends. Custom built 2-bedroom cedar post and beam home with part basement, sunken living room, new W-W carpet, double carport, 2 bathrooms. Appraised at $89,900, yours for $82,000. Call quickly, CONNIE WEYLER 386-6164.

$2,500 DOWN 4425 TREMBLAY IS PEACE
Peace of mind with Torquay Elem. only 1, quiet block from home. 2 FPs, easy care lot, 3 baths, and enclosed dining rm. Vendor already transferred to Duncan and will consider all offers on $76,900. MLS. Call MIKE SWEENEY 386-6164 or 385-1547.

MARIGOLD $52,000
Spacious, 4 bedroom, full basement home close to all school levels. Large living room with fireplace, sliding glass doors from dining room to sundeck, 2 bathrooms, double carport. For appointments to view anytime or more info, quickly call DANNY GREIG 386-6164 or 382-3028.

SWINERTON'S REALTY WORLD

OPEN HOUSE 347 Benhomer Dr. Sat. 1:30-4:30
Homes don't GROW but FAMILIES DO — so if space is your problem take a few minutes to view this spacious and attractive split level home featuring FIVE BEDROOMS — 1 and ½ bathrms., — 11 rooms in all! Conveniently situated within easy walking distance to ALL SCHOOL LEVELS on a nicely landscaped, treed garden lot. MLS 25085. PRICE $79,900. ED JUPP 385-2481, 592-1019.

Open House Sat. 1:30-4 3630 Elliston Ave. (Off Tattersall)
A truly beautiful 2 bedroom, no basement home featuring 1118 sq. ft., 23.6' in-line living and dining room, large kitchen with dining nook, quality wall to wall and decor, fenced 52.9'x120; lot and separate workshp. Well priced at $47,500. MLS. View with SID CUSTANCE 385-2481, 598-7781

Open House Sat./Sun. 1:30-4 1577 Derby Rd.
Modern stucco 2-bedroom bungalow in a good close in location that is also convenient to shopping, bus and schools. Full high basement, garage. More than you expect for $52,500. Please call JIM MURDOCH 385-2481, 592-4530

Open House Sat./Sun. 2-4:30 4638 Cordova Bay Rd. Lovely Sea Views
Brand new, featuring 1800 sq. ft. of master craftsmanship and pleasing design. Yes we'll consider a trade. MLS
DICK JAMES 385-2481, 592-2139
KEN WALTERS 385-2481 (24 hrs.)

2 BR. STARTER LARGE LOT $36,500
Try your down payment on this cozy, newly listed no-step stucco bungalow situated on a 50x154 garden lot with fruit trees. Convenient Quadra-Finlayson area. VACANT — IMMEDIATE OCCUPANCY!! Exclusive.
385-2481 ED JUPP Res. 592-1019

SWINERTON STEWART CLARK

SELLING BY OWNER
This home is more than a house. $81,900. For sale by owner, new, near university. 4-level split, quality and tastefully designed. 2 bathrooms, 4 bedrooms, 2 fireplaces, landscaped, "S"-shaped driveway. No agents. 477-2513.

BY OWNER, $37,000
Within 3 mile limit on large lot on quiet street off Cloverdale. Small house situated for ideal expansion. Don't drive by this one, call 477-4198 to view 12x18. sunken living room, fair sized kitchen with possible breakfast nook, one roomy bedroom, 3-piece bathroom, large dining area, possible second bedroom.

250 HOUSES FOR SALE

Canada Trust Realtor
NO. 9 - 1537 Hillside Ave. 595-5171

$74,900 SUPER IN-LAW SUITE
A Gordon Head beauty that shouldn't be missed. Call: DOUG POSKITT 595-5171 or 477-0645.

SIDNEY SPECIAL
Immaculate 2-bedroom home, ideal for retirement or starter. $55,900. Call: DOUG POSKITT 595-5171 or 477-0645.

SOOKE COMMERCIAL PLUS HOUSE
A choice location of Commercial Zoned Property 75'x190'. At present, 2 bdrm home plus cabin, plus extensive beautiful gardens. An excellent investment. Offers on $44,900. Call: ALBAN BOWES 479-5693 or 595-5171.

CONDOMINIUM SPECIAL ESQUIMALT DISTRICT
3 bdrms. all electric kitchen, new expensive W.W. carpeting. Walking distance to sports centre, bus, shopping and schools. Offers on $29,500. Call: ALBAN BOWES 479-5693 or 595-5171.

METCHOSIN BEAUTY
A choice neighborhood with views to mountains, sea and ships. 3 bdrms on main, master ensuite with walk in closet. White stone fireplace in lving room, dining room and ultra modern kitchen leading to covered sundeck. Family room and many extras on lower level. Loads of parking plus double covered storage. Open to offers on $82,500. Call: ALBAN BOWES 479-5693 or 595-5171.

OPEN SAT., 2 - 4 1573 ARBORDALE
Brand spanking new three bedroom home with 1½ bathrooms. Close to schools and shopping areas. Flexible financing to suit your needs. $68,900. Call: GODFREY WALLS 595-5171 or 656-4891. 388-6275. Pager 2801.

OPEN SAT., 2-4 1031 WOLLASTON SAXE POINT
Comfortable tudor 3 B.R. home of 1657 sq. ft. and custom kitchen with dishwasher. Secluded sundeck with nice well shrubbed garden. Downstairs has attractive family room with wet bar. Plus large storage area and workshop. Flexible financing. M.L. 23708. $59,500. Call: JACK HOWES 595-5171 or 658-5100. 488-6275 Pager 2232.

OPEN SAT., 1:30-4:30 2870 SEAPOINT
Come and see this terrific 10 Mile Point bargain. Now only $99,800 for a superior 10 yr. old, 3 or 5 bdrm, 2½ bath home on .3 acre backing on a gazetted natural park. Very spacious, including a 25x15 fam. rm. Possible 1st mtge financing of approx. $74,000 thru Can. Trust at 2 points below our current rate conditional. M.L. 23942. Call: THE ZIEGLERS 592-1768 or 595-5171. 384-8075 Pager 503 or 310.

OPEN SAT., 1:30-4:30 505 RIDGEBANK
Great family home. 4 bdrms, 1½ baths, rec rm. Good 60x115 avge size landscaped lot — only minutes for children to Northridge Elementary. $65,500. New M.L. Call: THE ZIEGLERS 592-1768 or 595-5171. 384-8075 Pager 503 or 310.

OPEN SAT and SUN. 1:30-4:30 1912 MONTEITH
Be our guest at this delightful 2 bdrm Oak Bay cottage. Living rm with F.P., sep dining rm. Lovely 50x116 lot. Full bsmt. Call: THE ZIEGLERS 592-1768 or 595-5171. 384-8075 Pager 503 or 310.

OPEN SUN. 1:30-4:30 4022 HESSINGTON
Total immaculate 4 level split, 1 yr old with superb landscaping. Sunken family rm off kitchen, 3 bdrms. dble vanity 4 pce, 2 pce. and 1 pce bathrms. A must sell. Asking $74,000. New M.L. Call: THE ZIEGLERS 592-1768 or 595-5171. 384-8075 Pager 503 or 310.

DALLAS ROAD SEA VIEWS
Desirable one bedroom condom'nium with fantastic water view of Juan de Fuca Strait tastefully decorated with custom kitchen, large living room and nice size bedroom, this condominium is in prime location near everything. Well priced at only $38,000. Call: GODFREY WALLS 656-4891 or 388-6275 Pager 2801. 595-5171 anytime.

THE PRICE IS RIGHT
2 bedroom starter homes in good condition. Early occupancy and good financing available. Call: DOUG POSKITT 595-5171 or 477-0645.

LANDSDOWNE SLOPE VIEWS — VIEWS
Fine, immaculate, 3 bedroom, full basement home on Henderson Avenue. Living room looks out over Oak Bay to the water. Separate dining room and much more. Call: DOUG POSKITT 595-5171 or 477-0645.

FAIRFIELD POSSIBLE REVENUE DUPLEX ZONED
Some imagination and hard work can make this older Fairfield home a winner. Lots of room, good lot. Take a look for yourself at $58,500. Open to your offer. Call: BOB GARSIDE 595-5171.

Green Acres

4½ PER CENT EXCLUSIVE RESIDENTIAL
HENDERSON REALTY LTD. 385-9741 (anytime)

OPEN HOUSE ALL WEEKEND NEW! NEW! WILL TAKE TRADE 1850 CARNARVON ST. (Richmond-Foul Bay)
Deluxe 3 bedroom with 2 full baths, custom designed fireplace, Crestwood kitchen, etc. Rough-in for 3rd bathroom and for fireplace in Bsmt. Full price $74,500.
KEN IVERSEN 595-7064

SUBDIVISION
Beautiful treed 17,000 sq. ft. lot on quiet cul de sac with small 5 room cottage. Can be subdivided. Mt. Douglas area. Asking $62,000.
HOWARD TOMLIN 477-1327

EYE CATCHER $59,900
4 big bedrooms plus in-law accommodation on a good sized lot. Clean and tidy family home. Close to Cedar Hill Golf Course. MLS No. 25421. For results call:
CHARLES ARNOLD 592-6454

PRIVATE SALE NORTH OAK BAY TUDOR
Professionally decorated 2-bedroom home, spacious in line dining room and living room with fireplace. Full finished basement, with driv-in garage. Immaculate house and garden. With secluded backyard. Drive by 2658 Topp Ave. $69,900. 592-2257 after 5 p.m.

LARGE SPLIT LEVEL, NEAR Mt. Tolmie, bachelor suite in basement, own entrance. Many extras. Offers. 592-4051 evenings.

250 HOUSES FOR SALE

National Trust SINCE 1898

OPEN HOUSE SAT. AND SUN., 1:30-4:00 1264 GARKIL
Located in the McKenzie-Blenkinsop area on a large level lot, with plenty of garden area, house comes complete with laundry chute, full basement, 3 bedrooms up and one down. $63,400. Call: LARRY LINEHAM
595-2121 OFF. RES. 595-0134

OPEN HOUSE 1467 STROUD RD. SAT., 1:30-4:30
Immaculate, well-built home in the convenient Oaklands-Simpsons-Sears area. Has been maintained and updated by its original owners so that it is now a pleasure to show to prospective purchasers. Conventional 3 B.R.s on the main, with L.R., D.R., kitchen and 4-piece bath plus development in the high, dry, basement. New ML asking price of $59,900. See with: STAN JAMES Or call to preview:
595-2121 OFF. RES. 592-3740

JUBILEE GEM
Spotless post war home featuring 2 BR's on the main, 2 in the upstairs, and 1 in the basement, as well as L.R. with fireplace, large kitchen with eating area, and modern 4 pce. bath. Full basement also includes laundry facilities, small rec room, workshop area and storage. Separate garage. Convenient to Jubilee hospital, shopping and transportation. ML. No. 24717. $51,900. To view call: STAN JAMES
595-2121 OFF. RES. 592-3740

$100-$500 DOWN
Only 3, 3 bdrm. homes left — 2 brand new, one older — all have f.p. basements — 2 have 1½ baths. Phone today for the break you've been waiting for. DAVE McFARLAND
658-5927 RES. OFF. 479 7161

CENTRAL SAANICH
1100 sq. ft. 3 bdrm. homes to be built — Make an offer now — rearrange the floor plan — prices start at $49,900. Don't delay. Choose the carpeting. Call today. DAVE McFARLAND
658-5927 RES. OFF. 479-7161

ESTATE SALE 919 GARTHLAND PLACE
IN LAW SUITE PLUS, 3 bedrm., 1½ bath family accommodation on upper level, large sundeck, separate entry for in law suite, and only six years old. W-W carpeting, except bedrooms. All appliances included. Priced for immediate sale at $75,000. Try your offer. To view call: DES DESJARDINS
479-7161 OFF. RES. 385-8925

1990 HAULTAIN 1½ BLOCKS TO JUBILEE
2 bdrms. up. Large living-room with f.p. One bdrm. down, drive-in garage. Owner genuinely interested in selling. To view phone: DAVE McFARLAND
479-7161 OFF. RES. 658-5927

OPEN HOUSE 10955 MADRONA DR. DEEP COVE FRI., SAT., SUN., 1-5
Situated on a well treed waterview lot. Three bedrooms, 1½ baths on main floor. Developed basement with bedroom, rumpus room, bathroom and excellent workshop. Price $67,500. MLS 23998. ENA OR KELLY NEMETH
479-7161 OFF. RES. 477-4641

DRIVE BY 2030 LANDSEND RD.
Beautiful 3- or 4-bedroom home in excellent condition. Over ¾-acre treed and landscaped lot. Vendors transferred. $74,900. IRMA KULIGOWSKI
479-7161 OFF. RES. 656-5325

SIDNEY TOWNHOUSES
1) Lovely 2-bedroom Unit in Juniper Place. Reduced to $38,900. Immediate possession. MLS.
2) Excellent 3-bedroom Townhouse with many extra improvements — double storm and screen windows, etc. $42,900. Both have fenced private garden area. IRMA KULIGOWSKI
479-7161 OFF. RES. 656-5325

TRY $2,500 DOWN
Perfect starter in immaculate condition only 11 years old. 3 bedrooms, fireplace, sep. dining room, large lot. Phone: RICHARD RHODES
477-7161 OFF. PAGER No. 271-338-5454

NO MONEY DOWN
Payment under $400 per month. 3-bedroom, full-basement home. Owner will carry financing. Phone: JOT HOME
479-7161 OFF. RES. 592-2130

FIX UP
3- or 4-bedrooms, full basement, large lot — Phone: RICHARD RHODES
479 7161 OFF. RES. 479-9241

OWNER DESPERATE
Owner had moved into his brand new home — must sell — 4 years old, 4 bedrooms, 1½ baths, fireplace, full basement, with finished rec. room with wet bar. Asking $59,000. JOT HOME
479-7161 OFF. RES. 592-2130

STARTER
Immaculate 2-bedroom home, completely updated. Priced to sell at $39,900 — Gorge Area — Phone: RICHARD RHODES
479-7161 OFF. or RES. 479-9241
JOT HOME RES. 592-2130

DUPLEX
Saxe Point Area — only 10 years old, 3 bedrooms, full basement each side — $89,900. Phone:
RICHARD RHODES 479-9241
JOT HOME 592-2130
OFFICE 479-7161

BRAND NEW
3-bedroom, full basement, fireplace, dbl. glass throughout. Across from Mt. Douglas Park — asking $69,900. Phone: RICHARD RHODES
479-7161 OFF. RES. 479-9241

$500 DOWN
Moves you into a brand new 3-bedroom, 1½-bath home with full basement for only $51,900. Phone:
RICHARD RHODES 479-9241
JOT HOME 592-2130
OFFICE 479-7161

OAK BAY
Reduced $10,000 to $79,900. Brand new 3-bedroom, full-basement home at 1029 Victoria Ave. Over 1,400 sq. ft. main floor. Phone:
RICHARD RHODES 479-9241
JOT HOME 592-2130
OFFICE 479-7161

ESTATE SALE
Priced for quick sale — Jubilee area, 3-bedroom, full-basement home, phone:
RICHARD RHODES 479-9241
JOT HOME 592-2130
OFFICE 479-7161

3103 METCHOSIN ROAD
Corner Sooke and Metchosin Road — .35 of an acre, could possibly be subdivided, ideal duplex lot for AHOP. Property has 4 cabins, the rents were $480.00 per month. Two cabins rented, two require updating. Call: KATHY BLADES
479-7161 OFF. RES. 388-4152

250 HOUSES FOR SALE

National Trust SINCE 1898

1990 HAULTAIN STREET
This is a dandy older home on a large lot. Two bedrooms up and one down. Home offers lovely living room with fireplace, extra large kitchen and oodles of cupboards, wall-to-wall. Just move right in, clean and decorated very tastefully. Call: KATHY BLADES
379-7161 OFF. RES. 388-4152

3252 DONCASTER DRIVE
Here is a little house that would steal your heart. It's a 2-bedroom bungalow just the ticket for retired folks or single people and excellent rental. Nice big lot, and adjacent to Sears. Priced at $45,000. Call— KATHY BLADES
479-7161 OFF. RES. 388-4152

1378 CRAIGDARROCH ROAD ROCKLAND AREA
Executive type house in Victoria's finest area. 2750 sq. ft., complete with 5 bedrooms and 3 bathrooms. Swirlpool bath, fireplace in den, a central vacuum system, etc. This is deluxe accommodation in a prime area at a reasonable price. $129,000. We are open to offers. KATHY BLADES
479-7161 OFF. RES. 388-4152

SINCE 1887 Pemberton Holmes Ltd. 1000 Gov't. St. 384-8124

OPEN HOUSE 3363 GIBBS RD. SAT. AND SUN. 1:30 - 4:30
Drive-out and see this spacious and extraordinary fine home in NORTH OAK BAY, features over 3,000 sq. ft. of luxurious living on 2 levels. 4 bedrooms, 3 bathrooms completely updated and carpeted, kitchen re-designed includes new cabinets, carpet and DW. Extra large enclosed deck overlooks picture garden, 22x25.4 family room with F.P. Recreation room, 27x13.6, features bookcase wall. Laundry sewing rm., deluxe storage cupboards, double carport. ML 24078. Priced at $135,000. For preview or extra detail, please call:
C. A. CLIFF ANDERSON 384-8124 or 477-3994 Res.

WINDSOR PARK CHARACTER HOME $114,500
Beautifully re-designed older home features 3 or 4 bdrms, 1 den or Bedrm on main and 3 good size bedrms and extra bathrm up. 21x15 living rm features bay window, massive outset floor to ceiling fireplace, 20x14 family room, attractive yellow cedar kitchen cabinets, main floor separate utility 12x9.10. Large separate garage off lane. Includes workshop or garden house, full basement with 20x14 Recreation room. Fantastic lighted garden includes 2 or 3 patio areas. Has to be seen to appreciate, owner will carry mortgage. MLS. For viewing or extra information, please call:
C. A. CLIFF ANDERSON 384-8124 or Res. 477-3994

BARGAIN OAK BAY
OWNER FORCED TO SELL, REDUCED FROM $57,500 TO $52,000. ATTRACTIVE 2 or 3-bedrooms, dining rm, living rm-fireplace, full basement. Needs inside painting — well built. Semi-secluded yard. MLS 24043.
MILDRED STAPELLS 384-8124 or 384-8075 Pager 506

OAK BAY
3 BEDRM CHARACTER HOME — TASTEFULLY DECORATED — SITUATED ON LOVELY LOT. 1½ Storeys, basement. Near Willows School, Oak Bay Rec. Centre and shops. MLS 24364.
MILDRED STAPELLS 384-8124 or 384-8075 Pager 506

CENTRAL SAANICH
With outstanding pastoral views of Mt. Newton X Rds valley, this modern and spacious 3-bedroom, 2 bathroom house is in top condition inside and out. Well insulated including thermopane windows and sheathed in aluminum siding for easy maintainance it offers the busy executive time for the many leisure pursuites available in the area. MLS. 21881. $85,000.
JOHN BELL 477-2562
GILES PERODEAU 656-4525

LAKE VIEW
Immaculate 3-Bedrm, 1½ baths, expensive W-W, Floor to ceiling fireplace with feature wall. Den or 4th bedroom and much much more. View of lake from sundeck. Place: 2724 Shawnigan Lake Rd. Price: Just $53,200 Condition: Like New. MLS 25339 Call now: DEL WILLIAMS
384-8124 OR 385-9855

PEACE QUIET VIEW
5365 ALDERLEY offers all of the above. Situated among fir and fruit trees on 2-3 of an acre, this brick bungalow is a winner. Large living rm with corner brick FP and large windows looking out over patio to the sea. 3-Bedrms, dining room, kitchen with another corner brick FP. All for $84,000. MLS. 24835. Call:
D. E. WILLIAMS 385-9855
CLIFF ANDERSON 477-3994
Office 384-8124

EYES RIGHT
NAVY PERSONNEL SHOULD DO AN EYES RIGHT AT 619 NELSON ST. IDEALLY SITUATED CLOSE TO DOCKYARD. Well priced at $42,000. This older house needs decorating, is zoned for town houses and would make a good rental and holding property. 3-Bedrms, living rm, den, large kitchen. MS 25221. To view call: DEL WILLIAMS
384-9855 OR 384-8124

T/C TOWN AND COUNTRY REALTY
3579 DOUGLAS STREET 382-7276

$41,000
Old but livable, 3 bedrooms, living room with fireplace, oil heating, nice lot over 9,700 sq. ft., chicken coops. Call Jime Webber 658-5977 or Colin Craven 386-0627.

OPEN HOUSE 3861 QUADRA SAT. 1:30-4:30 $100 or $1000 DOWN
Extremely well built quality home, immaculately and tastefully decorated. Immed. posses. Allan Klenman 592-9771.

FAIRFIELD
New house, by owner, 1½ blocks from ocean, double glazed windows, three bedrooms, 1½ baths, two complete fireplaces, underdrive garage, sundeck, bay window, beautiful old trees, lots of brickword. 233 Wildwood Ave.. 479-5075.

OAK BAY, OPEN HOUSE, 1456 St. Patrick. Saturday and Sunday afternoons. Beautiful 10 room home. 592-9295.

250 HOUSES FOR SALE

mann
T. L. Mann and Associates Ltd.

12 NEW HOMES
FOR: VERY GOOD PRICES! $64,750 to $68,900 and 2 unique 1½ storey models at $78,900 just being finished. Lower down payments possible!
FOR: LOTS OF EXTRAS! and extras make the difference.
FOR: A NEIGHBOURHOOD YOU'LL FEEL PROUD TO LIVE IN!
FOR: A QUIET LOCATION! Where the children can play more safely on no-through streets.

Come and See the Selection of Homes Available at LEEDS PLACE
You'll love it because it feels like a bit of country. Doesn't feel like a typical subdivision. It's in a valley-like setting yet it's only 5 minutes to town. LOCATED: Off Lodge Avenue, between Saanich Road and Quadra Street. Bring the kids!
Visit Our Furnished Display Home Open:
Weekdays, 2-4:30
Saturday, 1-5:00
Sunday, 2-4:00

4 YRS. OLD WATER VIEWS $61,500
A lovely home in a quiet location off Selkirk along the Gorge waterway. The design is different, the inside and outside pleasing and the grounds are easy to maintain. There are living and dining rooms, a bright kitchen, 3 bedrooms, a huge 4 pce bath, a full basement with the rec room started, a roughed in F.P., a large utility room, 2 pce bath and a drive-in garage. What a house and what a price! Call for an appointment to view.
KEN MANN
BUS: 598-5144 RES: 477-6773

$49,500 GORGE 3-BDRM.
Extra large living room, separate dining room. Older renovated bungalow. 1,300 sq. ft. of good accommodation on one level. Good neighborhood for children. Owners have purchased, so make an offer. Drive by 413 Walter Avenue. MLS.
STAN PELLAND
BUS.: 598-5144 RES.: 598-5427

$56,900 4 BEDROOMS GORGE-BURNSIDE
This bright well kept home should be just right for you. It's only 16 years old, has a large carpeted living room with FP, kitchen has bright big eating area and sundeck at the back door, 3 comfortable size bedrooms up, 1 down, and the rest of the basement has a finished family room, utility room for W and D and drive-in garage. The fully fenced rear yard is ideal for young children or pets. The owners will carry a second mortgage to help you buy it. MLS. Call:
KEN MANN
BUS. 598-5144 RES. 477-6773

$48,500 NO STEPS
Here's a lovely small Jubilee area home remodelled with good ideas. The living room has a full slate F.P. and is a real focal point. The dining area adjoins the bright kitchen with glass doors to a large covered patio and wading pool. There are 2 bedrooms and a 4 pce. bath. The ½ basement has washer and dryer facilities and lots of storage. Handyman will really appreciate the workshop in the back yard and the small garden area. This home is priced to sell quickly. Call
KEN MANN
BUS: 598-5144 RES: 477-6773

OPEN HOUSE Saturday 1:30-4:00 p.m. 948 St. Charles
5-yr.-old Rockland Erecutive Tudor. 3,000 sq. ft. of living area on a 60x193' lot. 4 bedrooms, 3 bathrooms, large den, living room with fireplace, kitchen with fireplace, large rec room with fireplace and roughed in wet bar. Basement could be converted to an in-law suite with roughed in 4th bath. Large garage and workshop area. Fully fenced rear yard. All drapes, fridge, stove, dishwasher, intercome, instant boiling water unit, garden equipment and a set of engineered plans for a pool are included in the asking price. Vendor has purchased and must sell. Askng price is $109,000 and open to offers. MLS.
BRUCE F. GIBSON 598-5144, Pager

BEST BUY OPEN SAT. 1:30 - 4:30
This has to be one of the best buys around. Colwood area. 555 Girou. Only $57,500 for all this. 3½ yr. white stucco home on a quiet street. Main floor has dining room, 3 br's., 1½ baht, stone fireplace, large sundeck. Lower level has 4th br., ½ bath, another fireplace, insulated attached garage. Come see for your self. (Wishart to Ackland to Girou). Vendors transferred. Must be sold.
ROY ANDERSON 477-5057
P. R. Brown and Sons Ltd.
385-3435

PRIVATE SALE NORTH OAK BAY TUDOR
Professionally decorated 2-bedroom home, spacious in line dining room and living room with fireplace. Full finished basement, with drive-in garage. Immaculate house and garden. With secluded backyard. Drive by 2658 Topp Ave. $69,900. 502-2257 after 5 p.m.

SOUTH OAK BAY—$57,500
By owner, 2 bedrooms, living room with fireplace, large kitchen with eating area (stove included), bathroom. Full height basement. Redecorated inside and out. Drive by 2168 Bartlett Avenue (off Victoria Avenue). Then call 598-4996 to arrange viewing.

250 HOUSES FOR SALE

Montreal Trust

OPEN HOUSE
3925 ASPEN
FRIDAY AFTERNOON . . . (off Arbutus). 2,820 square feet of prestige home. Ideal for family. Quiet street. Large Liv room and din room, 4 BRs, den, 2-4 pce baths and 1-2 pce. Still time to choose your own floor covering and lighting. Landscaped and fenced. A very interesting home. MLS. Be sure to see this one. Offered at $136,000.
386-2111 E. W. PROKOSCH 477-2194

NEW LISTING
LAKE HILL AREA
Attractive 3 Bedroom, 7 yr. old bungalow on fenced corner lot. Drive in garage and full high clear undeveloped basement. This home is in spotless condition. MLS No. 25248. Priced to sell $58,500.
386-2111 A. D. WHEELER 477-4789

ROCKLAND AREA
LARGE LOT
This 3 Bedroom full basement home is situated in a highly desirable residential area within walking distance to all amenities. The large lot (60x171) has a terraced garden and a stand of giant poplars. The perfect home for a young family or those who like gardening. Offered at $75,000 with courtesy to realtors.
386-2111 NEIL RAWNSLEY 595-1507
Pager 214

SUNNY COLWOOD
Cathedral entrance bungalow. Family sized kitchen. 5 bedrooms, 3 up and 2 down. Roughed in 3rd bathroom, rec room and workshop area in basement. Ideal family home with 70x131 lot and close to both elementary and secondary schools. MLS 24907, $67,900.
386-2111 A. D. WHEELER 477-4789

ESTATE SALE
Capital Heights
$58,500
Superclean home on a superbly landscaped lot. That is a winning combination and one you should consider. 2 BRs on the main, 1 down and a large family kitchen, extra height basement, and lots of fruit trees. Sounds good — is good and priced at $58,500. MLS.
386-2111 NEIL RAWNSLEY 595-1507
Pager No. 214

MT. DOUG DELUXE IN-LAW SUITE
A fully developed cathedral entrance bungalow. 2 BRs up and 2 down, 2 full four pce baths. 2 complete kitchens, etc. Ideal large family home, or 2 BR home, plus a completely self-contained 2 BR in-law suite. The vendors have moved to the prairies and will consider all reasonable offers on the asking price of $70,900. MLS 22697.
386-2111 A. D. WHEELER 477-4789

LEGAL DUPLEX
Help pay your mortgage. 1,250 ft., 3 BRs, living room, dining room. Sundeck plus nice 750 foot suite, separate entrance, meters. Large lot, parking. Low down payment. Offered at $69,500 MLS
386-2111 A. PEAKER 477-3957

HERE'S THE NEEDLE
In the haystack of homes on the market. If you have waited for the "just right" open post and beam split level, wait no more. 3 BRs, 1½ baths and a developed basement, it also has a larger than average treed lot. Mother can watch the children playing safely in the backyard and be comforted by the fact that traffic is not racing past the front. The price ? ? ? Only $59,900.
386-2111 MURRAY LUCAS 477-1342

OAK BAY OPEN HOUSE
2516 EASTDOWNE
FRIDAY AND SATURDAY
1:30-4:30. . . Immaculately kept 3-BR home in prime location. Featuring a beautiful private backyard with 7 fruit trees. Workshop and rec room in the basement. Offered at $65,900.
386-2111 DAVE ROSTRUP 595-1738

EXCLUSIVE NEW LISTING
Spotless and spacious, 8-year-old family home. 1½ baths high valley view — sloping lot with good garden area. Close to all schools. Lots of potential parking. Properly priced at $58,900. Financing available.
386-2111 E. W. PROKOSCH 477-2194
386-2111 ROY KAISER 477-6813

OPEN HOUSE
2748 Dufferin St.
Sat. 1:30-4:30
Located off Nottingham. Uplands Border. 4 or 5 Bedrooms. 2½ Bathrooms, Separate Dining Room. Family kitchen. Fantastic recreation room in the full basement. Owner relocating out of Victoria. MLS 24202. Proce $84,600.
Your Hostess
ALICE MOORE

Make An Offer
Must be sold. Immediate possession — 2 or 3 bedrooms. Easy care lot. The appliances are included. MLS 24430. Asking $35,900.

COLWOOD
Owners have purchased. This has to be one of the best priced homes in the area. Over 1200 Sq. Ft. 1½ bathrooms. Quiet treed cul de sac. Price $56,900.
ALICE MOORE
RES. 592-4529
Northern Pacific Realty Ltd.
309-1020 McKenzie
Victoria, B.C.
479-1687

P.R.B
P. R. BROWN AND SONS LTD.
"The People to See"

NEAR SEAFRONT
Dallas Rd. area, a neat, well maintained home with living room and fireplace, dining room, two bedrooms, bathroom. About 1,000 sq. ft. on one floor. Full basement, separate gorage, and pleasant garden. No Drive Bys. Priced for today's market at $54,900. Will sell quickly, call
STAN WINTERBOTTOM
Off. 385-3435 Res. 598-2253

BY OWNER
No stairs to climb in this stucco 2-bedroom, full basement home. Automatic oil heat. Connecting carport. Sundeck, paved drive. Fenced lot with garden area. Located next to Lake in Youbou. Close to market. Sacrifice for $27,000. (112)745-3738.

DISTRESS SALE
New 3-bedroom family home, Gordon Head, close to service. Below market, $63,900. Open house Saturday 2-4. Tabor's Investments Ltd., 382-9141 or 383-1419.

250 HOUSES FOR SALE

DFH
D. F. HANLEY & ASSOCIATES LTD.
1557 McKenzie 477-7284

OPEN HOUSE
ALL WEEKEND
2:00-4:30
4608 CLIFFWOOD
Outstanding Home!
This above-average quality home offers the discriminating buyer exceptional features not found in others. From the slate sidewalk and steps you walk into the inviting entrance. English pub style bar; huge family room with mahogany veneer panelling and fireplace. Exceptionally large dining room. Super kitchen with deluxe cabinets and built-in Jenn-Air range and oven, also dishwasher. Gracious living room with fireplace. See the mountain side waterfall with built-in recirculating pump unit complete with spotlights. All bedrooms are large with the master bedroom offering a spacious 4-pce ensuite bath. Numerous cupboards and dimmer-switch controlled lighting throughout. Huge sundeck off kitchen and dining room covered with astro-turf for total comfort plus three other sundecks plus rock patio areas. Tastefully landscaped with shrubs, etc. amid rock walls and slate walks. Many more features appoint this truly unique home designed especially with comfort, quality and character for the owner. Offers exclusively at $169,000.
DAVID SOUTHALL
477-7284 24 hrs. 652-2101 Res.

Air Cond.
Open House
SAT. 1:30-4:30
4028 McLELLAN
Free tree house for the kids; when you purchase this home- Truly a home, not a house! You'll feel the pride of ownership once inside. Three bedrms on main floor; bright kitchen has eating area, garburator, built-in dishwasher plus sliding glass door to sundeck! Fully developed basement has brick arched recreation room, 3-pce. bath and for the ladys . . . a fantastic bright sewing-laundry room. Spacious yard has private areas. See you Sat! Turn down Kenneth Street. $67,500.
Scott Kendrew
477-7824, 24 hrs.

OPEN HOUSE
Sat. 1-4:30
2041 Cedar Hill X Rd.
Situated in Oak Bay's University area, this large, executive family home offers FIVE bedrooms, 3 bathrooms, 2 fireplaces, huge living room, a super kitchen and separate dining room. Large rec room plus family room. The asking price of $95,000 should bring about a quick sale. For prior viewing, call me now!
BILL CARNEGIE
477-7284, 24 hrs. 652-3627 Res.

RARE FIND
1800 Sq. Ft.
Finished
$67,500
3 BR stucco bungalow sparkling clean has 2 bathrooms plus a super development in basement you'll have to see to believe! Sundeck, beer - garden patio, built - in dishwasher, garburator plus proper air-conditioning. Hurry on this new super executive with:
DAVID SOUTHALL
477-7284, 24 hrs. 652-1201 Res.

WATCH THE SHIPS GO BY!
1st Time Offered
You shouldn't miss this architecturally designed beauty only 9 years old overlooking Haro Straights. Quiet, secluded location at the end of a cul de sac. 3 BRs, LR with feature FP, laundry main floor. The master BR has full 4-pce. ensuite. Double CP and much more. Here's top value of an elegant home offered at $97,000. MLS. Please call:
DAVID SOUTHALL
477-7284, 24 hrs. 652-1201 Res.

"NORTHRIDGE AREA"
The owners have moved east and must sell this immaculate split-level home. Situated on a park-like ½-acre lot, it offers 3 bedrooms, living room, dining room, 2 bathrooms and finished family room. Many extras are included in the realistic price of $69,900. MLS.
BILL CARNEGIE
477-7284, 24 hrs. 652-3627 Res.

A GLEN LAKE BARGAIN
Three bedrooms with master ensuite. Large eating area in kitchen. Living room with rock fireplace and dining "L". The full open basement is just right for development with a roughed-in 2nd fireplace and 3rd bathroom. The owner is moving to the mainland and wants a fast sale at $55,500. In my opinion, this is a genuine bargain!! Better hurry on this one!!!
BILL CARNEGIE
477-7284, 24 hrs. 652-3627 Res.

Immaculate Home Burnside West
Offering 3 bedrooms; living room with fireplace; dining room; bright kitchen with eating area; full basement with drive-in garage; rec room; workshop and possible 4th bedroom. Priced for action at $59,900. MLS.
Bill Carnegie
477-7284, 24 hrs. 652-3627 Res.

WHITTOME'S

BEST BUY
OPEN FRI. 1:30-3:30-6:30-8:30
SAT. 1:30 4:00
(NEAR COLQUITZ SCHOOL)
FOR ONLY $56,500 you can buy this bright, cheery 2 plus BR home in a desirable location, close to bus and shopping. (See pic. ad Wed.) NEW MLS 25261.
479-1667 Cathy Atkins 479-5427
479-1667 Brian Brown 386-1234

OPEN HOUSE
SAT. 1:30-4
4009 CEDARWOOD
Quiet cul-de-sac, close to University, 3 BRs on main, finished basement with 2 extra BRs, den and family room — bathroom. Landscaped lot and priced to sell at $65,900. MLS.
479-1667 JOAN 652-3103
388-4271 DONNA 384-2057
J. H. Whittome and Co. Ltd.
Royal Oak Branch

$45,900, BY OWNER, CUSTOM-built three-bedroom rancher. 8 months old, cedar siding, shake roof, fireplace, citation cupboards, landscaped. Open House, Saturday and Sunday, noon to nine. 2338 Galena Road, Broomhill, Sooke. 383-2079.

250 HOUSES FOR SALE

JACK MEARS
OAK BAY REALTY LTD.
Member
Relocation Services Canada
2194 OAK BAY 598-3321

OPEN TO VIEW
3951 TUDOR AVE.
SAT., 1:30 to 4:30
Thirteen year-old shake-roofed contemporary on approx. 1-3 acre with evergreens and natural shrubs. Four bedrooms, family room with fireplace, separate den, family-sized kitchen. Open beamed ceiling in living and L-shaped dining room. Six-piece main bathroom, laundry with toilet, partially developed basement, plumbed for bathroom. MLS No. 25229. Price $116,850. Viewing with: MARY TAYLOR at 598-3321 or 478-0062 (res.).

OPEN TO VIEW
2931 WESTDOWN
SAT., 1:30 to 4:30
Situated on a quiet cul-de-sac within easy reach of schools and stores is this attractive bungalow designed for family living. The basement has a sauna, family room with fireplace and den off, also games room and bedroom with 3-pce. bathroom. Main floor has large living room with fireplace and dining together with three bedrooms and large kitchen. Added to this, the lot is approx. 1-3 acre. MLS No. 25124. Price $93,500. Private viewing if you phone: JOHN JENKINS at 598-3321 or 598-5767 (res.).

METCHOSIN
REDUCED
TRULY UNIQUE
Tudor and log. 3 bedroom home on the most beautiful ½ acre on the water. This must be seen. Living room, rec room and master bedroom overlook the water. 2 full bathrooms. Large kitchen with eating area — carport and garage. Asking $98,900. For viewing pleasure please call: PHYLLIS COUTTS AT 598-3321.

ELK LAKE AREA
$69,500
VIEW OF STRAITS
Just off Pat Bay highway close to city. A well planned 3 bedroom home with all new carpet in living room, dining room and hall. Convenient modern kitchen plus large sundeck. All this and more located on nice lot. Please call: HAROLD WHILEY at 592-2798 or 598-3321.

OAK BAY
PRICE REDUCTION TO $51,500
Good 3 bedroom cosy home, full basement, rear lane and close to recreation centre. Shops and schools. For information please call: HAROLD WHILEY AT 592-2798 or BILL MOHR AT 598-6716 or 598-3321.

OAK BAY BORDER
Large family home with 4 bedrooms, Living room with fireplace, separate dining room (large size) 2 bathrooms, full basement and close to all amenities. Call: BILL MOHR at 598-6716 or HAROLD WHILEY at 592-2798 or 598-3321.

OAK BAY AVE. COMMERCIAL
A store plus up and down duplex. Ideal for business with living accommodation plus income. Full high basement could be rented too for storage. Asking price of $95,000. Call: HAROLD WHILEY at 592-2798 or BILL MOHR at 598-6716 or 598-3321.

LOOKING FOR SOMETHING SPECIAL?
TRY THIS!
Over 2100 sq. ft. of quality housing. Oil fired, hot water heated duplex. Less than ¼ block from sea off Hollywood Cres. Excellent views. Beautifully maintained throughout. Must be seen. For details call: A.A. CHAUVIN at 382-7008. Price $89,500.

SOUTH OAK BAY WATERVIEW
An attractive four bedroom Tudor home with den on a large easy care lot. Situated at 37 Beach Drive on the side of Gonzales Hill, it overlooks Oak Bay to the Islands beyond. Price $99,800. Appointments to view thorugh PAT STYLES at 598-3321 or 592-7405.

NEW LISTING
OAK BAY $51,900
Cute two bedroom bungalow, perfect to start or retire in. Large lot on quiet cul-de-sac, close to schools, shops and transportation. Living room, fireplace, built-in buffet, roomy kitchen with eating area, all on a full basement. New roof, up-dated services and all appliances. See this today by calling: MARKIE MUNN AT 598-3321 anytime.

BB BROWN BROS. on BLANSHARD
"People Helping People"

ESTATE SALE
OPEN HOUSE
961 Dunn Avenue
Sat., June 4th
2:00 to 4:00
On a quiet dead-end street off Saanich Road, we are pleased to offer this 3 BR, full high basement, stucco bungalow. Vacant and recently painted inside, it is ready for immediate occupancy. Call me re: financing particulars or see me on Saturday.
ASKING
$59,000
JIM McNAUGHT 592-0285

LOOK WHAT WE HAVE FOR YOU
Ideal for the retired or the young. A real cute 2 bdrm. home. L-shaped LR, DR, convenient kitchen with utility room off. Plumbed and wired for washer and dryer. Oil H.A. heating. Offered at $44,000. Call:
DOUG LAWSON 595-2486

1171 SAN JUAN
Off Torquay
2,000 sq. ft. finished. 1974, 10 per cent mortgage. MLS. $76,500.
GEOFF SINGLETON 477-7686

TRIANGLE MOUNTAIN QUIET CUL-DE-SAC
—3 bedrooms — den
—Dining room
—Rec. room — fireplace
—$65,900
ALL IN COLWOOD
JIM McNAUGHT 592-0285
or 385-8771 (anytime)

REDUCED
For Quick Sale
OWNER MOVING JUNE 10th
OPEN HOUSE
SATURDAY 1-4 P.M.
800 Lavender St.
In the great school area of Marigold. 2 storey, 4 bedrooms; large LR; sep DR. Reduced to $49,900.
RUTH SALAGA
479-5632 386-2911
Homefinders, Wall and Redekop

$67,500—DRIVE BY 6446 RODOLPH ROAD. Fine 3-bedroom full basement home (1208 sq. ft.) on beautifully treed lot in choice Central Saanich location. To see interior call H. HODGSON 382-3835, L. THOMAS 478-6058. Office 384-7128. DOUGLAS HAWKES LTD.

BRAND NEW 3 BDRM.
$48,500
On quiet cul-de-sac, full basement, thermo windows, carport and sundeck. Almost ½ acre. Near schools and shopping, strata duplex. Close-in. 478-6468.

250 HOUSES FOR SALE

VR Victoria Realty LTD
386-3585

OPEN HOUSES

4044 CAREY RD.
SAT. 1:30-4:30
A dandy starter or retirement home. Cosy with 2 bedrooms and basement. Bright kitchen with appliances included. Sundeck with pleasant views. Fenced 50x120 lot. Near bus and store. Compare at $42,500 (MLS). Don't miss this! Leo Van Dyk, 386-3585.

820 CONDOR
SAT. and SUN. 2-4
$38,900
Ideal starter, Colville Gorge Vale golf area, nicely fenced back yard, with storage shed. 2 bedrooms, half basement, good furnace, new hot water tank, includes stove and fridge, needs a little exterior paint, but inside is excellent. Call me to view, MLS, Jack Lidstone, 477-9262, 386-3585.

10-3060 HARRIET
SAT. and SUN. 2-4
Spacious 3-bedroom townhouse, living room with striking fireplace, in-line dining room, 10x14 kitchen with dishwasher, range, fridge, laundry area with washer and dryer, 20x11 room for storage or could be a family room. Double drive-in garage. Very quiet adult oriented and low $20 assessment. All this for only $49,900. We know this is good because we live in No. 5, ROMA NICOLL MOLYARD, your hostess, 388-3585, res. 384-4827, MLS.

ROCKHEIGHTS
This 13-year-old 4-bedroom home offers over 1200 sq. ft. on the main with 2 bedrooms, allowing a very spacious living room, dining room and kitchen with breakfast nook, all have very large windows for the fabulous view. LOWER LEVEL: 2 bedrooms, 3-pce. bath plus a huge rec. room. This property has got to be the most desirable location in the area backing the home is a park. Double parking (covered). New MLS. $85,000. Call Jack Lidstone. 386-3585, 477-9262.

CEDAR HILL X RD.
4 BDRMS., 2 BATHS
SWIMMING POOL
Just listed and so much better than new although only 9 yrs. old. Every inch of its 2,100 sq. ft. shows quality and immaculate care. Liv. rm. with white California brick fireplace, sep. din. rm., stunning kitchen with beautiful cabinets, auto dishwasher, garburator and delightful breakfast area, sundeck off, 3 excellent bedrms, and superb 5-pce. bath on the main. DOWN is a dramatic 21 ft. family rm with deluxe wet bar, 4th bedrm, office, 3-pce. bath ad sep. ldry. rm., rich carpeting and panelling throughout. Large lot, 24-ft. diam. pool with 10-ft. surrounding deck. Don't miss seeing this choice home offering trerrifc value and location at $79,900. MLS 24297. Ph. Morris Lund, 386-3585 or 479-6688.

HOME PLUS COTTAGE
4.85 ACRES
This is an unique property. Acreage is partly cleared, ideal for a horse Well kept 2 bedroom stucco bungalow with full basement. Separate 20x24 self contained guest cottage with adjoining 30x12 workshop and large sundeck area for outdoor living. Lots of trees for privacy, many shrubs and several fruit trees. Good supply of well water (city water available). Quietly located near Sooke Village. Just listed, asking $77,500 (MLS). Trades considered. Call Me today! Leo Van Dyk, 386-3585 res. 479-6264.

WHITTOME'S
1111 BLANSHARD 388-4271

Open Sat. and Sun.
2-4
4257 CAREY RD.
one owner custom built 3 or 4-bedrm., full basement home. 1½ baths. Attractive floor-to-celling angel stone fireplace in LR, dining rm overlooks the 16x32 heated in-ground pool (the real thing). 10x23 rec. rm. A great home for the family who care about their children. Must be sold. Quick possession. MLS. $67,500.
388-4271 Shirley Wilde 478-2459
388-4271 Ruth Lukaitis 477-5306

OPPORTUNITY
FOR YOU. Cathedral entrance on cul de sac. 3 bdrms., family kitchen, L-shaped living-dining room. Sundeck. Full basm't. development. $65,900. Call now! Donna Valikoski 388-4271, 384-2057. Joan Hopper 652-3103, 479-1667.

$37,000
Jubilee area. Good starter for the couple who wants a 1-bdrm home with 18x11 living rm, kit and pantry. Bsmt. Easy care lot. Many fruit trees. Low taxes. Quick possession.
388-4271 Shirley Wilde 478-2459
388-4271 Ruth Lukaitis 477-5306

LAMBRICK PARK
4107 CABOT PLACE — Just around the corner. Gordon Head Communitp Centre Pool, tennis courts and ball park, a great location for the sports oriented family. This near new home offers 3 bedrooms, master 3-pce. ensuite, semi-formal dining, second fireplace in full high basement with room for more development. Fully landscaped. $65,900. MLS
388-4271 W. MICHAELS 477-4884

NOSE FOR VALUE
Large 1205 sq. ft. 3-bdrm. stucco home only 18 yrs. old, with full basement complete with rec. room and fireplace and 4th bedroom located on .659 acres of land. With $20,000 down Vendor will carry 1st mortgage. Try your offer on asking price of $79,900.
388-4271 BOB JOHNSON 592-3573

QUIET STREET
Bigl of 70x202. Nice 2-bedroom, full basement home. Living room with fireplace, hot water heat. Bright kitchen, large vegetable garden area. MLS 24992. Try your offer on asking price of $57,000.
388-4271 BOB JOHNSON 592-3573
J. H. WHITTOME CO., LTD.

OPEN HOUSE SIDNEY
9675 FIFTH ST.
FRI., SAT., SUN, 1-5
Immaculate home. Just like new. Bright living and dinng area. 2 large bedrooms. Vanity bathroom. Separate laundry room. Cabinet kitchen. Glassed-in back porch. New carpeting throughout. Covered patio. Over 900 sq. ft. Low taxes. $47,900. 656-3317.

REDUCED
FOR QUICK SALE
2276 Edgelow. Open Fri. from 6-8 p.m., Sat. 2-4 p.m. Knotty pine kitchen, 3 bedroom, 1½ baths, 2 sundecks, and patio. Something different. University Homes Construction. 658-5781.

Sportive Set

Printed Pattern
9309
8-18

by Marian Martin

Get it all together now for a summer of carefreee fun! Smart split skirt buttons down one side beneath neat, waist-nipped jacket and sun top. Send!
Printed Pattern 9309: Misses' Sizes 8, 10, 12, 14, 16, 18. Size 12 (bust 34) jacket, culottes 3 7/8 yds. 45-inch; top 1 yd.
$1.25 for each pattern — cash, cheque or money order. Add 25¢ for each pattern for first-class mail and handling. Send to: Daily Colonist Pattern Dept., 60 Progress Ave., Scarborough, Ontario, M1P 4P7. Print plainly pattern number, your name, address.
$1.25 for each pattern – cash, cheque or money order. Add 25¢ each pattern for first-class mail and handling. Ontario residents add 9¢ sales tax. Print plainly Style Number, Size, Your Name and Address. SEND TO: Marian Martin Pattern Dept., (Name of paper), Address.
Do what the smartest women are doing – send now for our Spring-Summer Pattern Catalog! Lots of drama for few dollars—wardrobes, pants, jumps. Free pattern coupon. Send 75¢
Instant Sewing Book.......$1.00
Sew & Knit Book..........$1.25
Instant Money Crafts......$1.00
Instant Fashion Book.......$1.00

In 4 Parts!

553
by Laura Wheeler

See how stripes on the diagonal create a dramatic impact! Crochet in 4 parts, then join into unique, flutter-sleeved top. Crochet of 4-ply medium-weight synthetic sport yarn in 3 colors. Pattern 553: Misses' Sizes 8-14 included.
$1.25 for each pattern — cash, cheque or money order. Add 25¢ for each pattern for first-class mail and handling. Send to: Daily Colonist Pattern Dept., 60 Progress Ave., Scarborough, Ontario, M1P 4P7. Print plainly pattern number, your name, address.
NEW 1977 NEEDLECRAFT CATALOG has 225 designs, 3 free patterns inside. Knit, crochet, crafts! Send 75¢
Stitch 'n' Patch Quilts.....$1.25
Crochet with Squares......$1.00
Crochet a Wardrobe........$1.00
Nifty Fifty Quilts..........$1.00
Ripple Crochet............$1.00
Sew & Knit Book..........$1.25
Needlepoint Book.........$1.00
Flower Crochet Book.......$1.00
Hairpin Crochet Book......$1.00
Instant Crochet Book.......$1.00
Instant Macrame Book......$1.00
Instant Money Book........$1.00
Complete Gift Book........$1.00
Complete Afghans #14....$1.00
12 Prize Afghans #12..........60¢
Book of 16 Quilts #1..........60¢
Museum Quilt Book #2......60¢
15 Quilts for Today #3......60¢
Book of 16 Jiffy Rugs.......60¢

250 HOUSES FOR SALE

Century 21
J. D. BOSDET LTD.
388-4455
3293 DOUGLAS

UNIQUE PARK SETTING
Imagine your own trout stream and waterfall in the backyard. Most attractive strata duplex just like a brand new home. Floor-to-ceiling fireplace, sundeck, 3 bdrms. Full bsm't. A winner at this price.
GORDON B. MACDONALD
388-4455 383-2889

IN-LAW SUITE!
Exceptionally well done "In-law suite" with private entrance. 2 bedrooms on main floor, complete with brick fireplace. Good mortgage to assume, low down payment to qualified persons. Large lot. Immediate possession! Call to see now!
GORDON B. MACDONALD
388-4455 383-2889

THIS IS OUR AD (YOU'VE FOUND IT)
TWO! TWO! TWO HOMES IN ONE
The price is $74,500.00. The home features:
4 bedrooms, 2 bathrooms, 2 kitchens, 2 living rooms (one is now rec' room) sunroom — beautiful! Sundeck, patio, carport, fruit trees, quiet street, and remember — Excellent financing.
TONY FAULKNER 388-4455
PAT PARKER 384-3445

Gordon Head 3 BR
Cul-de-sac Beauty
Only $71,500
One year old, quality wall-to-wall carpets throughout, master bedroom ensuite, full basement ready to develop, fully landscaped, large sundeck. Quiet, desirable area. Drive by 1818 SAN LORENZO, then call me to view. EXCLUSIVE.
Al Tassie
388-4455 384-9069

Waterfront Home
Price Reduced
$89,900
This 2930 square feet of superb home has just reduced from $93,500. Excellent waterfront on quiet Portage Inlet street with floating dock. Fabulous LR, DR, family room and rec room. Two 4-piece bathrooms. Fully carpetted. All drapes, range and oven stay. Deluxe kitchen. Double driveway and 2 outdoor storage sheds. Don't drive by 2878 Murray Drive — get out and walk around — must be seen from the back! MLS 2469.
Al Tassie
388-4455 384-9069

YOU'LL LOVE IT
THREE BEDROOMS
ONLY $56,500
Better than new at 4 years with everything a family needs! Beautiful fireplace, wall-to-wall carpets, rec room, full basement, sundeck, drive-in garage, good fenced backyard — and low taxes. 2789 Sooke Rd. Just 3 miles past Royal Roads. MLS 23306.
Al Tassie
388-4455 384-9069

REDUCED
Now $79,900 will buy this new superbly built home with 3 BR's and two 4-piece baths on the main floor. Full basement for your own expertise. Exterior of verticle cedar siding and used brick with shake roof makes this a home of distinction. Truly a steal! Drive by 3904 Lexington in the University area and gimme a call.
388-4455 JOE BLODGETT 656-5653

OPEN FRIDAY
3 TO 6 P.M.
Gordon Head's finest combo of home and district. Professionally decorated in and out. Only 9 mos. old. Three BRs and two 4-pce. baths on main floor. One BR, 3-pce bath, family room with fireplace and 19x13 laundry room down. Large family home with easy in-law arrangement. 2-car garage. 2 fireplaces and 2 sundecks. Come to 4408 Tremblay Dr. and see this prestigious home offered at only $94,900.
388-4455 JOE BLODGETT 656-5653

SPACIOUS
Custom built home for the present owners, more than generous amount of cupboards, and closets. 2 BRs, 1½ baths on main floor with 1 BR, workshop, rec room, den, 3-pce. bath and laundry room in basement. Extras include, 2 fireplaces, inside walls insulated, valance and closet light, family kitchen with sliding doors to 24x14 ft. sundeck, fenced lot, rear parking and more. Quiet cul-de-sac location in sunny Sidney and only $62,900.
388-4455 JOE BLODGETT 656-5653

THE HOPE DIAMOND OPEN HOUSE
A gem of rare, world renowned beauty and brilliance is something everyone would love to possess, just like this well priced $69,900, sparkling 4-bedroom beauty at 2071 Townley which will be open to view for discriminating buyers Fri. and Sat., 1-4 p.m., unless some shrewd shopper gets there 1st. Line-ups can be avoided by calling anytime.
388-4455 WALLY KING 477-8355

WALL & HOMEFINDERS REALTY LTD REDEKOP
577 CULDUTHEL RD. 386-2911

OPEN HOUSE
3954 Marjean Pl.
(OFF CEDAR HILL X RD.)
SATURDAY 1:30-4:00 P.M.
Meticulous — inside and out! Fantastic value! 4 bedrooms up, large living room with fireplace. Separate dining room with sliding glass doors onto sundeck. Priced at $73,900.
LOLA CLARK
386-2911 658-5877

991 Preston Way
(off Spencer Road)
SATURDAY 1:30-4 P.M.
Drastically reduced for immediate sale. 3 bedroom, bsmt. home — separate dining room, large lot. Only $54,000.
J. H. WHALEN
386-2911

OPEN HOUSE
Sat. & Sun., June 4 & 5
3049 Albina St.
Gorge Tillicum area close to shopping, schools and bus. Two bedrooms, new kitchen, new floors and carpets, basement. Includes fridge, stove, all drapes, fenced lot 50x133, garden planted. Have purchased. All offers considered. Asking $46,900. 386-9981.

UNUSUAL OPPORTUNITY
SIDNEY
One bedroom home. Needs some finishing. Will consider car as part payment. House has all new plumbing, heating, and wiring. Good roof. Built-in oven and countertop range. Black bathroom fixtures. $32,900. 656-3317.

GORDON HEAD $60,500
DIRECT FROM BNILDER
1586 Hawthorne
Open House Sat. and Sun. 2-4 p.m. For more information please come and see for yourself or call 477-0588, 477-6718.

250 HOUSES FOR SALE

Bayshore realty ltd.
388-6424 1006 fort st.

OPEN HOUSE
Sat. 2-4 p.m.
1916 Venross
Saanichton
More than a house. A good way of life. Custom built for Vendor on an easy care lot. Large rock fireplace in living room and dining room in line. Pleasant family eating area in the deluxe kitchen. Walk-in closet in master bedroom. Three bedrooms. 2 bathrooms. Full basement. Wrap around sundeck. Asking $69,900. M.L.S. 24687.
Syl Shumka
595-1337 Res. 388-6424 Off.

South Oak Bay
$59,900
New on the market this lovely little tudor bungalow is situated in a quiet private setting close to Beach Drive. Featuring living room with Fireplace, separate dining room, modernized kitchen, 2 bedrooms, full basement and large treed back garden, this is the buy of the week. MLS 25352.
David Billingham
388-6424

Need More Space In Gordon Head?
This superb home has it for your family. 6 bedrooms, family room PLUS rec room (both with fireplaces) 2½ bathrooms, workshop, large reception room, only 3½ years old on a large seaview lot with excellent financing, this quality home offers more than any I can find for the price. Trades considered. Reduced to $94,500. M.L.S.
John West
388-6424

A House That You Will Fall In Love With!
Esquimalt
Compare, Compare, Compare! Three bedrooms — Large living room with fireplace — Modern kitchen with dining area. Full basement. Asking $42,900. M.L.S. 24739.
Syl Shumka
388-6424 (RES. 595-1337)

CENTRAL SAANICH
Don't miss this great 4 bedroom, 3 bath family home in very pleasant area of Central Saanich. 1-3 acre lot with a wealth of trees for privacy. Rec. room and tremendous tudor style family room. This is excellent value and must be sold. $82,900. New M.L.S.
David Billingham
388-6424

FOUL BAY-BRIGHTON
Looking for that hard to find modern home in Oak Bay? Come and see this 2 bedroom, 2 bath split level home situated on city and Oak Bay border. Homey living room and dining room, Jennair range in kitchen. Rec room down. Private treed lot. $74,500 with good existing financing. M.L.S. 25058.
David Billingham
388-6424

NOT A DUPLEX BUT
Look at the accommodation for only $73,500! Vintage 1972 with three bedrooms up and two down, two full bathrooms plus one ensuite, with almost 2700 sq. ft. of development and price includes six appliances. In-law suite situation with separate entrances and located at Cordova Bay within walking distance of the beach. MLS24831.
Brent D. Ewing
388-6424 Res. 658-5661

PACE Properties Ltd.
1640 Oak Bay Ave. 595-2413

$41,900
GORGE WEST
Immaculate and just redecorated 2 bedroom, no basement home. Nicely cared for 50'x125' lot with secluded and fenced back garden. Attached carport and large shed. Don't miss it.
JERRY DOWNER
595-2413 Res. 658-8491
384-8075 Pager 344

$45,900
3 BEDROOMS
Semi-country atmosphere yet just 2 blocks to elementary school. Living room with fireplace and leaded windows. Separate carport. Large 68'x149' lot. MLS 24793. Try your offer!
JERRY DOWNER
595-2413 Res. 658-8491
384-8075, Pager 344

FAIRFIELD
Only two blocks from the sea, this very attractive 2-bedroom home has extra accommodation upstairs plus a full basement. A bright sunny home with a lovely gorden with a fine greenhouse. Detached garage and a fenced yard. Owner has just reduced the price to $55,900 for a quick sale. 137 Eberts is a fine home in a lovely area right on the bus route to town.
BRIAN HIGGINS Res. 658-8402

Open Sat. 2-4 p.m.
SEAVIEWS
A beautiful Cape Cod residence only a year-old and custom built for the owner, with three bedrooms, two full bathrooms, thermo windows and other expensive extras. Walk to the Marina, fish in Brentwood Bay and enjoy life in the country in this lovely area. The price has been reduced from $84,500 to $79,900 for immediate sale. Come and see: 7211 KIMPATA PLACE, (off Verdier). MLS. Your Host: BRIAN HIGGINS Res: 658-8402.

B.C. LAND AND INSURANCE AGENCY LTD.

SUPER SPECIAL COLWOOD
Fantastic custom home with over 3,000 sq. ft. including sunken living rm with extra large fireplace. A dream kitchen with Gen. Air range, dishwasher, garburator, stereo and intercom. Built-in vacuum system. Extra large master bedroom with separate dressing rm., built-in dressers and a 4-piece en suite. Spiral staircase to family room and 2 bedrooms, TV room and sewing rooms. All rooms but 2 have a fantastic view of Victoria and the Straits. This home is a must to see for the discriminating buyer. Asking $110,000. Don Oakes 478-4334, B.C. Land, 478-5588.

SACRIFICE BY OWNER
This magnificent home has been reduced $30,000 from the original asking price. Sea, Island and Mt. Baker views. 3,500 sq. ft. finished. 3 large bedrooms, 4 baths, 27x18 LR, 17x13 DR. Secluded and richly landscaped. $129,900. Phone 658-8968 or 382-5701.

ONLY $62,500
5 Bedroom, 3 bathroom, 4 year home, 2000 feet finished. Area new homes BRENTWOOD, large fenced, landscaped lot. Immaculate. 652-5805.

250 HOUSES FOR SALE

Island Homes Ltd.
2504 DOUGLAS
386-7545

SIDNEY BOUND
OPEN HOUSE
10103 Resthaven Dr
Sat. 1:30 to 4
Call me on this four-bedroom home in a good area — fully fenced lot and good 360 degree view of the surrounding country side — wall-to-wall carpeting throughout. Priced at $59,500. Call:
ROY ELDRIDGE Res. 477-6735
ISLAND HOMES 386-7545

OPEN HOUSE
SAT. 1:30-4:30
1640 ROCKLAND
Lovely 3-bedroom, 2-storey gracious home featuring oak floors, spacious entrance hall, separate large dining room, bright living room—full basement. A successful combination of seclusion and convenience in a prestige area. Price $95,000.
Bill Palfrey in Attendance
386-7545 or 598-4210

OPEN HOUSE
SAT. 1 to 4 P.M.
FAIRFIELD DIST.
215 LINDEN AVE.
ASKING $53,900
Delightful 2-BR home on a spacious lot. Newly redecorated — full high ceiling basement ideal for development. Very close to ocean, Beacon Hill Park, shopping centre and Bus. For viewing call Patrick Snow 592-3921 or 398-7545.

OPEN HOUSE
2939 BOLANNE
SAT. 1:30-4:30
NEW 3 BDR.
ASK $63,500
Great value for this new 3-bedroom home located at end of quiet cul-de-sac in Goldstream Subdiv. 1250 sq. ft. on main, full basement with 2nd fireplace finished. Ample room on lot for boat or camper. Low down payment if needed.
Howard Mitchell
479-4818 or 386-7545

$63,900 & $64,900
GORDON HEAD!!
3 Homes on
BUCKINGHAM, HUCKERBUILT
(off Arbordale—Upper Shelbourne)
COMPARE FOR VALUE
3 Bedrm, 1½ bthrm homes with plumbing R.I. down. Wired-plumbed for Wash-Dry. One has 2nd fireplace. These homes and others to 68,500 are
OPEN TO VIEW
WED., FRI., 7 to 9 P.M.
SAT., SUN., 2 TO 4 P.M.
J. BARTON & J. C. BAXTER
386-7545

OPEN HOUSE
514 WARREN AVE.
SAT. 1:30 to 4
$58,500
NEW LISTING
OWNER HAS PURCH.
Very attractive modern 3-Bdrm rancher on larger lot. Exc. financing. Landscaped, fenced. Immaculate thro. Very good value. J. C. BAXTER or BARTON 386-7545.

OPEN HOUSE
SUN. 1:30-4:30
3928 BRAEFOOT
$69,400
Three-bedroom home — large living and dining room — eating area in kitchen. Wall-to-wall throughout. Raised fireplace. Full high ceiling basement. Roy Eldridge 477-6735 or 386-7545.

OPEN HOUSE
JUBILEE AREA
SUN. 1:30-4:30
1771 ADANAC
JUST $49,900
New Listing — Desirable area — Family home — dead end street — Older home tastefully renovated — Oak floors — Separate dining room — Very attractive kitchen — two bedrooms up and two down — Nice lot — exceptionally good condition — sundeck — A very good home.
Phone Bill Palfrey 386-7545 or 598-4210 for pre-viewing.

CORDOVA BAY
1 ACRE SECLUSION
Lovely modern low set rancher, 4 bedrooms and den. High basement with Rec room, secluded by tall trees, good garden area. Small barn, chicken house, convenient to schools. Asking $95,000. To inspect please call:
Lloyd Ellis 658-8222

GARDNER REALTY Ltd.
895 FORT ST.

OPEN HOUSE
179 ATKINS RD.
SAT. 2-4 P.M.
Who isn't looking for value today? Beams, bow windows, old brick fireplaces and beauty. 3 BRS. and 2 baths on main. Rec. rm. down. Partially completed in-law suite. Immed. possession. Make your offer on asking of $74,900. MLS 24342. Hostess:
385-7721 Olive Webber 479-9661
385-7721 Cliff Salmond 477-3626

OPEN HOUSE
FRIDAY
7:00 - 9:00 P.M.
SAT. 1:30-4:30 P.M.
1333 Fairfield Rd.
Large character family home with views on ⅛ acre lot with trees. 4 bedrooms, 2 baths. MLS 24259 — $87,500.
385-7721 Maude Dobson 598-8385
385-7721 Cliff Salmond 477-3626

FAIRFIELD SEA VIEWS
Well-built family home. 4 BRs. 2 baths. Opposite small park and playground. On quiet street. An excellent buy in a most desirable area. Reduced for quick sale to $68,800. MLS.
385-7721 John Cockrill 385-4230

ONLY $65,800
5-yr-old exceptionally spacious 3-bdrm, quality built home. Has large entrance hall. LR with Bay Window, arch type brick FP and built-ins. Separate DR, walnut kitchen with built-in dishwasher and separate eating area. There is a professionally finished 15x35 family room, 3-pce bath, roughed in 4th bedroom and utility room in "out of ground" basement. (Would make an excellent in-law suite). This home is immaculate and truly displays old country craftsmanship. MLS 23261.
385-7721 Bill Weiss 598-8443

MOVE TO THE COUNTRY
This ultra-modern 2-bedroom home is designed for indoor-outdoor living in a treed setting of tranquil charm. It has about 500' of creek frontage with duck and trout pool overlooked by the kitchen and living area through a wall of windows, and from the large cedar sundeck. All tastefully screened to allow complete seclusion and privacy. This home is an experience to view. PRICED RIGHT AT $62,900. MLS No. 24547.
385-7721 Bill Weiss 598-8443

250 HOUSES FOR SALE

Century 21
MAYFAIR REALTY
Mayfair Centre
386-2955

OPEN HOUSE
SAT. 1:30-4:00
2155 GRANITE
New — South Oak Bay. Just completed. Distinctive 3 bedroom, full basement. 2 finished fireplaces. Appealing decor. Excellent finishing. Convenience plus! Asking $85,900. GEORGE PARSONS, 386-2955 or 598-3847.

OPEN HOUSE
SAT. 1:30-4:00
1322 GLENRIDGE
Off Ronald Rd. which runs off Sooke Rd., ½ mile past Happy Valley junction. On dead-end Street. 3 bedrooms on main and fourth down. Lovely sunken living-room, entertainment-size dining room, family kitchen. Fenced back yard. A joy to show. Bring your cheque book — this is good. Offered at only $60,900 (New MLS) with trades considered. GEORGE WALL, 386-2955 or 477-0548.

OPEN HOUSE
SAT. 1:30-4:00
4844 ELK RD.
¾ acre, 4-bedroom ranch style. Could be in-law accommodation down in developed basement. There is a small barn, workshop and greenhouse. Owner transferred. Asking $78,500, open to offers. Call TED CHARTRES, 386-2955 or 385-5508.

OPEN HOUSE
SAT. 1:30-4:00
990 & 976
PRESTON WAY
2 character homes in Great Langford location. Nice large lots. Close to schools, shopping, etc. 3 bedrooms, open fireplaces, remodelled kitchens, both homes have been rejuvenated and are not in great shape. Asking $45,900 each. PETER SYKES, 386-2955 or 382-3216.

SEMI-RURAL
On quiet street, fully developed 2-yr.-old home with 3 or 4 bedrooms, 3 bathrooms, 2 fireplaces, built-in outdoor BBQ, on a large lot, immaculate double fenced yard, in Goldstream area. Full price $64,500. MLS. DAVE MARSHALL, 386-2955 or 384-8948.

FAMILY HOME
$49,900
I have just listed a nice family home with over 1,900 sq. ft. of finished area. Three bedrooms, dining room, large kitchen, entertaining-size recreation room. Large workshop-garage, fenced back yard. Lost summer this home was on the market for $58,900. Now owner says sell!!! To see this, call GEORGE WALL, 386-2955 or 477-0548.

ORCHARD HILL
3 bedroom, full basement townhouse, carpeted throughout, fireplace, swimming pool, asking $43,900, including appliances. MLS. DAVE MARSHALL, 386-2955 or 384-8948.

CONDOMINIUM LIVING
Opportunity to own one of the nicest units in town. Two large bedrooms, 37' open balcony. Beautifully decorated and ready for you at $43,900. MLS. PETER SYKES, 386-2955 or 382-3216 or LEIGHTON NOBLE, 386-2955 (24 hrs.) or 388-6275, Pager 789.

WESTMONT
Realty (1977) Ltd.
920 HILLSIDE
388-4434

OPEN HOUSE
SAT. -SUN. 1:30- 4:00
STRATA DUPLEX
870 ANNIE STREET
Just listed this lovely duplex on McKenzie, Quadra area — with two street entrances. Owner's side has three bedrooms — two on main. Lovely living room with floor to ceiling brick fireplace, large dining room with glass sliding doors to double sundeck, deluxe kitchen. Rumpus room finished with wall to wall fireplace — bookcase. Other side slightly large — basement ready for development. Large lot beautifully landscaped and fenced. Asking $130,000.00.
388-4434 EVAN WILLIAMS 479-8049

OPEN HOUSE
SAT. 1:30-4:30
1746 TEAKWOOD
4 level split, 3 bedrooms, 3 full bathrooms, space for rec. room with roughed in fireplace, games room and 2 more bedrooms. Priced at $79,900. MLS 23728.
388-4434 BILL SIDHU 477-5382

MT. DOUG PARK
3 bedroom basement home located on a 60x145 lot i nquiet area. Professionally finished rec. room with rock fireplace and panelling. Also a fourth bedroom completed. Ensuite of master bedroom and roughed in plumbing in the basement. Reasonably priced at $68.500.00 MLS 25412.
388-4434 BILL SIDHU 477-5382

SEE ME NOW!
The builder will sacrifice to reasonable offer or trade this 1232 sq. ft. 3 bedroom home with ensuite and large family rec. room, 2 piece bath down, 2 fireplaces.
ARNOLD MARR
388-4434 477-6233

SEASPRAY PROPERTIES LTD./ REALTORS

LOOKS ARE DECEIVING
789 HOCKLEY
This fantastic family home offers you: 3 or 4 bedrooms, LR with fireplace, all appliances, attached garage and workshop. Large lot. ONLY $4,000 DOWN ON THE ASKING PRICE OF $49,900.

MT. STEPHEN SLOPES
1247 ACTON
Use the income from the self-contained 1 BR suite to reduce your monthly costs while providing your family with excellent accommodation in this well located 2-year-old home.
ASKING $67,900

COUNTRY LIVING AT IT'S BEST
BROOKVIEW PLACE
A unique contemporary home featuring the "natural look" while offering you a fantastic family home on a pleasant fully landscaped 2-acre lot in Metchosin off Happy Valley Road.
ONLY $89,500

For further information on the above properties contact:
386-3124 J. COLWELL 479-4670
386-3124 R. LUCAS 592-2159
386-3124 F. STAPLES 477-9177

BY OWNER
COLUMBIA DR.
Transferred, must sell, 9 month old ranch style house, 3 bedrooms, 1½ baths, 2 fireplaces, large living room with feature wall. Large kitchen, dining room, finished rec room, 2 car drive-in garage, extremely quiet street, owners are non-smokers. Asking $73,900 or offers. Telephone 477-7097.

250 HOUSES FOR SALE

the Permanent For Sale

1125 DOUGLAS ST.
382-9191

$34,500. Renovated 1-bedrm house close to water.
$43,900. Great starter or retirement 2-bedrm home on beautiful lot close to shopping.
$44,900. 4 Suite revenue home close to downtown. Good revenue and tenants.
$47,900. Half strata duplex close to downtown, bus, school and stores. 2-3 bedrms, rec. room with bar.
$58,900. 2-year-old family home in handy location of Sidney. Large L.R. with F.P., D.R and rec. room.
$93,900. Beautiful executive home in Highlands. Fantastic views, 4 or 5 bedrms, 2 large fireplaces and large 1100 sq. ft. garage.
$32,500-$49,900. 5 Beautiful condominiums to pick from in Gorge, Fairfield and University areas.

For further details on above 7 items and financing arrangements please call: MARCEL STOCKER 479-8324; SOPHIE HARDER 382-9903; OFFICE 382-9191.

½ ACRE — 5 BDRMS VIEW ROYAL $74,500

Drastically reduced for quick sale, this 5-bedroom split level home has privacy, a well landscaped lot with views of Straits and Olympics, carport and garage. It's on bus line just minutes from downtown. Trades considered. MLS. PAT DOERKSEN 478-3432; PAUL HYATT 656-3150; OFFICE 382-9191.

CHAMPAYNE ON BARE INCOME

Beautiful custom built 3-year-old, cedar siding and rock. 1850 on main floor, lots of basement. Plus 2-bedroom legal suite, separate entrance, private. Main floor has 3 bedrooms, huge fireplace in L.R., separate D.R., dream kitchen Asking $86,500. IRENE VAN 382-9191, 384-9191.

THE GORGE $54,500

Excellent stucco, 3 bedrooms on main. Lovely lot, some privacy. Full basement, carport. ML. IRENE VAN 382-9191, 384-9191.

LANGFORD DELIGHT

Fully developed lower level complete with in-law accommodation, L.R. with F.P., 4-pce. bathroom, stove and fridge, 2 bedrooms Main floor 3 bedrms. rock fireplace in LR., stove and fridge practically new, 4 years old, in excellent condition. Large sundeck, extra parking on average 100x127 property. Try your offer on $61,900. MLS. SID HASLAM 477-1994; GRAY LAIT 656-5267; OFFICE 382-9191.

646 PINE ST. $54,000 (MLS)

Attractively renovated in and out. Large rooms thruout, 3 bedrms up, full bsmt., 60x134 fenced lot. Less than 1½ miles to city centre. Open to offers with quick possession. To view call HERB McDANNOLD 595-1177, 382-9191.

OPEN 1:30 - 4 P.M. (ESTATE SALE) THURSDAY and FRIDAY 701 DONOVAN (COLWOOD)

Darling no step on 100x100 lot. Privacy. 3 Bedrms. garage, some basement. Only 12 years old. $43,500. ML. IRENE VAN 382-9191, 384-9191.

CANADA PERMANENT TRUST COMPANY

JAMES BAY
444 Michigan
OPEN
2-5 p.m.
Mon. to Fri.

2-3 bedroom townhome, with fireplaces, 5 appliances, 2 bathrooms, sundecks and patios, lofts with skylights

8% Financing
Christine Milan 592-3652
Ken Miller 382-6048
UNICON HOMES LTD.
386-0130

OPEN HOUSE OAK BAY BORDER THURS.-FRI.-SAT.
1:30-4:00 P.M.
2500 Foul Bay Road
$68,000

Close to everything — schools, hospitals and shopping. This terrific bungalow deserves your attention. Living room with fireplace, good sized dining room, bright sunny kitchen, and 3 really good bedrooms. Family room or 4th bedroom down. Well cared for inside and out.
477-0191 HELEN HASLAM 477-3440
The Royal Trust Company

MILL BAY
$56,900

NEVER SO MUCH PUT IN THIS HOME AT 3631 Braemar Dr. 3-Br. RANCH STYLE HOME, 1380 sq. ft. of living area on ½ acre, cedar siding, shake roof, double carport, workshop, large sundeck, family room, spacious kitchen, thermo windows and many more features.
TRY YOUR LOW DOWN PAYMENT OR TRADE. Please call Mrs. Pat Saulnier, Kasapi Const. Co. Ltd., 538 Dupplin Rd., at 386-6191 or evenings 384-2197.

AHOP
ASSISTED

Perfect for families or single parents. $785 monthly income qualifies you, reduced down payment $1,000 for qualifiers, payments as low as $260 will see you a 3-bedroom strata duplex with double carport, brick fireplace, fenced yard, bus service at door. Only 15 min. from Victoria. Phone 382-1734 or pager 237, 384-8075.
SUREWAY DEV.

NEW — ENERGY SAVER

Thermo windows, R10 and R12 insulation, two fireplaces, three bedrooms, 1½ baths, large kitchen, 1380 sq. ft. developed, 1000 sq. ft. more basement ready for development, covered carport. Roof over sundeck, concrete driveway, 11,400 sq. ft. lot, fruit trees, 9½% CMHC mortgage price $71,900 phone 652-4140 or 477-8162.

BY OWNER!

Two bedrooms up, one down, L-shaped living room and dining room, full basement, L-shaped rumpus room, toilet, sink down. 478-7198.

Western HOMES Ltd.
1037 CLOVERDALE AVE. 386-3494

OPEN HOUSE
No. 2-1701
McKENZIE AVE.
FRI. AND SAT.
1:30 - 4
$47,900

Vacant and eager. Nice three-bdrm townhouse near U-Vic, priced exceptionally well even in this market. F.P. l.r., dining area, laundry rm, private fenced back yard. Its gotta be sold so make an offer.
Bill Wilson
386-3494 (24 hrs.)

COLWOOD GOLF COURSE

Excitingly different yet completely functional and warm floor plan awaits a lucky purchaser, with this 2 storey tudor home. Second floor features 3 bedrooms, 5-piece bath, utility room and large family room with fireplace. Main floor features living room with stained H.W. floors and fireplace, kitchen with eating area, large sep. dining room, 4-piece bath, and workshop. Manicured lot with lots of patio area. Colwood Lake Estates. Owners have purchased and will look at offers on $73,900. MLS 24960.
Terry Eden
386-3494 (24 hrs.)

OPEN THURS. 5-8 P.M. 849 REED ST

Only $49,900 for this 3 b.r. full bsm't home with 4th b.r. finished down. L.R. with br. f.p., w-w, cab elect. kit with e.a., 4 pc bath, fully fenced yard on a quiet street. For Prior viewing phone 386-3494 (24 Hrs.)
Terry Eden

NEW LISTING $51,500

Gordon Head starter or retirement home. Large l.r. with br., f.p., sep. d.r., kit, 2 b.r., utility and 4 pc bath Hydro bill including heat only $36 per month. Sep. Garage — No thru street. View today with Terry Eden 386-3494 (24 hrs).

WAS $89,500 NOW $84,500

BRAND new beauty of over 1450 sq. ft. plus lower level featuring prof. finished rec. rm with gorgeous rock f.p., roughed in 3rd bath, 4th b.r. games rm. Large wrap around sundeck with partial sea valley views — exclusive subdivision in Brentwood with underground services sewer. See it. View today — Phone Terry Eden 386-3494 (24 hrs.)

GORDON HEAD
— $64,900 — 1-yr-old
— 3-bdrm — 1½ bath
Terry Smollett
386-3494 (24 hrs.)

SIDNEY
— $59,900 — 5 yrs old
— 4 bdrms — 1½ bath
Terry Smollett
386-3494 (24 hrs.)

MOUNT DOUG
— $75,900 — New
— 3-bdrm — 2½ bath
— Family room, double garage
TERRY SMOLLETT
386-3494 (24 hrs.)

COLWOOD
— $58,900 — 5 yrs
— 4-bdrm — 1¾ baths
— ½-acre lot
TERRY SMOLLETT
386-3494 (24 hrs.)

Ridley Bros.
Development Co. Ltd.
FRIENDLY PERSONALIZED SERVICE IN OUR GROWING WESTERN COMMUNITY.

COLWOOD

BUY OF THE WEEK $59,900
New attractive, cathedral entry home, 3 bedrooms, raised brick fireplace, dishwasher, basement and carport on a nice treed lot close to schools and shopping, 3285 Wishart Rd.
We have a variety of other new homes in the same pleasant country location all with Five Year Warranties.
Wishart Rd. Homes On Display
Weekdays 6:30-8:30
Sat. & Sun. 2-5
Turn right off Metchosin Rd. at Colwood Firehall.
FOR FURTHER INFORMATION CALL 478-1721

OPEN HOUSE
Daily 2-4
962 Royal Oak Dr.

New 4-bedroom deluxe executive residence. Must be seen to be appreciated. Offers invited. Builder in attendance. For details phone 658-5132.

RENOVATORS

Large two storey home in James Bay, vacant, ideal for conversion to duplex. R.R.A.P. money available. An excellent opportunity to put your skills to work. Asking price $44,500 but open to offers as this is a foreclosure and must be sold. To view phone Doug MacKillop 385-5113. Frank Beamish Realty.

PRIVATE SALE — 1511 SHORNCLIFFE

Unique 2-bedroom bungalow in a quiet area. Large beamed ceiling living room with fireplace and Bay window. Living room and dining room professionally decorated. Large kitchen with breakfast nook, 3-piece bathroom and laundry room. Separate garage plus patio in secluded back yard. $59,000. 477-6244 after 5.

NORTHRIDGE SUBDIVISION

Great chance! 3 bdrm, full basement, fenced garden, mature landscaping. Quick possession. $65,000. Call:
595-5171 THE ZIEGLERS 592-1768
384-8075 Pager 503 or 310
Canada Trust

FOR SALE

Retirement home, 4-10th acre, a work of love. Construction of the best materials, beautifully landscaped, exquisite views, close to recreation centre and shopping. Own well. Evaluated at $100,000. Only those serious need apply to Victoria Press, Box 248.

REDUCED

For quick sale by owner. Going overseas. Immaculate 4-yr.-old 3-bdrm home (master ensuite), Roughed-in basement. Ideal location in beautiful Gordon Head. Close to schools and buses. $63,000. 477-5026. No agents.

BY OWNER

Open House, Wednesday, Thursday, Friday 7-9, Saturday, Sunday 1-4. Gordon Head, 1619 Wycliffe Place, four bedrooms, one-year-old home, wall to wall, TV room, 2½ baths, fully landscaped, excellent financing, $69,900. 477-0061.

BLOCK BB BROS.

2967 MT. WELLS DRIVE

Goldstream's finest nugget, over 1500 sq. ft. finished area, delightful kitchen, dining area, en suite, plus bath in lower level. Corner lot with 2 carports and extra parking. Owner anxious to move. MLS $69,200.
386-3231 John A. John 477-8096

DIFFERENT? YOU BET

3 bdr. home under construction. Unique in design and layout. Choose your own floor covering and light fixtures. Buy as is at $56,500. ML-NRS.
Gerrit Klootwyk
386-3231 384-8075 pager 481

762-764 SEVENOAKS

OPEN FRIDAY 6:30-9:00. Quality built DELUXE STRATA DUPLEX. 2 bdrms each side, master with 3 pce en suite, and walk in closet. Space for 3 more bdrms down, R.I. F.P. and plumbing. "SUPER DUPER UNITS" Lets have your offers and or trade on $63,500 each. ML-NRS
Gerrit Klootwyk
386-3231 384-8075 pager 481

OPEN HOUSE $69,900

FRI 12:00 to 3:00 — 1370 SLATER ST. OH, BOY! You better take time this lunch hour to see this home with 3 bdrms, large kitchen, D.R., L.R. with F.P., laundry room, wall to wall carpet, dance floor, built in bar plus a 4 pce bath, rec room, all down. A bonus — a separate double drive-in garage. Need I say more.
386-3231 595-6340 BOB HAHN 595-1642

ROCKHEIGHTS — OPEN BARGAIN TIME

FRI 7:00 - 8:30 — 774 HUTCHINSON. Need a large family home in a good area plus at a bargain price? Then don't miss this one with 2725 sq. ft. finished area, 3 bdrms, 3 pce en suite, large kitchen, D.R., L.R. 2 F.P., pool table size rec room with 2 pce bath and car. Offers on $79,900.
386-3231 595-6340 BOB HAHN 595-1642

GLANFORD AREA $60,900

About 2 yrs old with 3 bdrms, large L.R. and D.R., large sundeck off L.R. giving that different look. Large entrance hallway plus finished rec. room with built-in bar, large enough for your pool table.
386-3231 595-6340 BOB HAHN 595-1642

QUICK POSSESSION

Immaculate 3 bdrm modern home on quiet street near Hillside shopping featuring attractive L.R. and D.R. with w-w carpet. Step down to a finished rec room, bdrm, extra storage room and workshop. Only $57,900.
386-3231 Russ McDowell 382-7930

3 BDRMS

A good solid home built to NHA standards 10 yrs ago. Recently redecorated, w-w, panelled wall in L.R. to enhance the brick F.P. Finished basm't., large landscaped lot. $58,900.
656-5584 Ben Richardson 656-6958

LARGE FAMILY?

Need room to expand? Try this lovely 3 yr. old near Brentwood. A peaceful one-third acre houses this immaculate home of 1265 sq. ft. plus developed basm't, 4 bdrms, 3 baths, 2 F.P.s, daylight lighting, workshop and more. $74,900.
656-5584 Sherry Kayra 479-7293

WANT A JOB?

Finish off this new 4 bdrm home in Brentwood. Carpets are down, painting is done, just needs your personal finishing touches. Priced in the low fifties and must be sold!
656-5584 Sherry Kayra 479-7293

SEAVIEW — PARKLAND

In North Saanich, close to parks and golf course, spectacular views, this custom built family home, built for living, has many features that make it attractive for a large family. On ⅝ acre with an additional ½ acre lot available for extra price if desired. This home has to be viewed to appreciate its many qualities. Realistically priced at $108,000.
656-5584 TED PHILLIPS 656-5337

THE FEEL OF LUXURY

3821 PERSIMMON AVE. Open Friday 6:00 - 8:00 p.m. An excellent 3 BR full bsmt home. Situated on a quiet no thru street. Just perfect for gardener and your families. And yet so very close to city amenities. Just south of Cedar Hill X Rds and Blenkinsop. Owners anxious. $62,500. MLS 24792.
JOHN ADANK
478-5561 479-8135 388-6275 pager 341

RETIRED HOBBIEST?

Then look at this sparkling home, it's in tip top shape and includes 2 BR's up and a 3rd in full bsmt, with 2nd FP in a 27 foot rec room and workshop area. And for car buffs a 20x22 modern mechanic's garage. Well maintained 136' yard with pleasant views. MLS 25305. Saanich East $59,900.
JOHN ADANK
478-5561 479-8135 388-6275 pager 341

$66,900

Happy living starts here in this 3 bedroom split level home. Mount Douglas Park area. Sunny beamed living and dining room with Cathedral windows. Recreation room with bar. 1½ baths. Possession June 30.
477-5705 Erna Ellsay 477-1841

BIG HOME—BIG LOT

Over 1400 sq. ft. on the main plus a huge rec-family room on ground floor. 3 bedrooms, room on ground floor for more — 2 fireplaces — built-in range, oven and dishwasher plus fridge. Front is landscaped — lot is 60x140 with beautiful oak trees — close to town and transportation. Asking $89,900.
Ron Kerfoot 652-2594 Bill Remple 658-5794
Office 477-1841

COUNTRY LIVING

In Central Saanich on beautifully treed 1½ acres facing West on the KEATING ridge. There is an excellent 2-bedroom home with a heatilator fireplace, also a guest cottage. Land is zoned R1 and subdivision will be possible when the sewers come in thus making it an interesting investment. Askig $95,000.
Ron Kerfoot 652-2594 Office 477-1841 Bill Remple 658-5794

the Permanent For Sale
3647 SHELBOURNE ST.

$46,500

No step 2-bedrm home. Spacious living area, large cupboards. Laundry off kitchen. Easy care lot with parking for 4 vehicles. Priced to sell as vendor has bought. To view call
ELEANOR BRAY 477-0141 592-1130
HEATHER GAMMON 385-8814 477-0141 Pager 707

OPEN HOUSE 2 - 4 WED. 1479 EDGEWARE $44,500

Family home, near Sears. Full bsmt., very clean, 3 bedrms, L.R., D.R. and kitchen Rec room. Quiet street. Try your low down payment. MLS. Call
ELSIE O'BRIEN 477-0141 477-5470

CANADA PERMANENT TRUST CO.

$40,000

Town and Country, 1,158 sq. ft., 3 bedroom, sewing room, sheltered patio, 12' pool, 2500 Sq. ft. gravel parking, fruit trees, flowers, berrys, handy to parks, schools, shopping, 3422 Bethune, 383-0639.

PRIVATE SALE

Large lot, about ¾ of an acre, three-bedroom home. Open plan, some Danish furniture may be included, immediate possession. 479-5643 or 479-7768.

DUPLEX FOR SALE, TOGETHER or separate, inquiries 595-3976, 477-7732, 595-6447.

C. N. MONTAGUE CO. LTD. sales Consultation, Rentals 1028 Blanshard St., 384-9318

WALL & REDEKOP HOMEFINDERS REALTY LTD
577 Culduthel Rd. 386-2911

A TOUCH OF CLASS

Gracious is the key to this elegant home in beautiful Broadmead. Imagine entertaining in this lovely living room; quiet chats in smart den; formal dining room — coffee in a well equipped kitchen; master bedroom, dressing room, 4-pce. bath; 2 more bedrms; 1 ensuite; fabulouus foyer, and more! Quality home in quality area — priced right, $129,000. To view call:
J. H. WHALEN
386-2911

LOOKING FOR VALUE

3-Bedrm, full basement, 4-year-old home with a whopping price reduction to $54,000. Situated on a quiet street in Langford close to all amenities. (MLS 24725.) For viewing call:
DON HAMILTON
386-2911 478-3552

FANTASTIC VALUE — $45,900

3-Bedroom home with family room. Large living room with brick fireplace. Lovely kitchen with eating area. Situated in an area of lovely homes 1 block to school and bus.
ANITA TAIT
477-8522 388-6275 Pager 382

$51,500

3-Bedroom, full basement with family room downstairs. Lovely living room with brick fireplace, good size dining room and modern kitchen with built-in dishwasher. Large lot 50x200, situated on a quiet street 1 block to bus.
ANITA TAIT
477-8522 388-6275 Pager 382

GORDON HEAD—$74,900

Less than 1 year old, lovely home with 3 bedrooms, 1½ bathrooms up. Downstairs has large rec room, 2 bedrooms, 3-pce. bathroom and utility room. Features two F.C. brick fireplaces. Situated on a quiet cul-de-sac. Ideal for large family or 2-bedrm in-law suite.
ANITA TAIT
388-6275 Pager 382 477-8522

LOW BUDGET ECONOMY

In this cosy 2-bedrm home. Some of its features are:
—L.R with F.P. on centre wall.
—Bright, cheery kitchen with eating area.
—Handy laundry room.
—Den with sliding glass door to patio.
—Large lot (150x68) fully fenced.
—Sep. garage-workshop with boat shed attached.
—OPEN TO OFFERS on an asking price of $48,500.
MLS 23785. For viewing call:
DON HAMILTON
386-2911 478-3552

$39,900 ESQUIMALT

Cosy 2-bedroom home on quiet street, close to shopping, transportation, schools. Stucco exterior, driveway and good size well fenced yard. Living room has fireplace, good size kitchen and eating area Oil heat. Attached garage converted to workshop area. Low down payment. Please call to view:
HAROLD BARBER
386-2911 479-6479

$44,500 GORGE

This older home needs some painting and decorating inside and out. BUT this 2-bedroom, living room, separate dining room home has a brand new high basement perfect for developing, it has new furnace, new H.W. tank, new wiring, new roof and is on a good sized lot nestled amongst nice homes. To view please call anytime:
HAROLD BARBER
386-2911 479-6479

JUBILEE AREA — MUST BE SOLD

YES, with a LOW DOWN PAYMENT you can be the owner of this older character home within walking distance to hospital. Two bedrooms, 4-pce. bath, large kitchen, living and dining room with original panelling, built-in buffet, corner fireplace. Try your offer on $47,900. MLS.
CAROLYNNE PERRY
479-7041 386-2911

$26,000 GORDON HEAD LOT

65x96. Close to all amenities. Owner says sell. Present your offer. New MLS.
JACK GREENWOOD
388-6275 Pager 2656

EXCELLENT VALUE!

Featuring 2 bed; w-w carpeting, plus 2 bed. finished in bsmt., or could be ideal in-law suite. Lovely acorn fireplace in L.R. MLS 25141. Asking $54,900
LOLA CLARK
658-5877 386-2911

IN TOWN

3 bed. on main floor, plus 4th in full bst. Priced in low $40's, and vendor will consider all offers. stucco exterior and nice lot. MLS 24163.
LOLA CLARK
386-2911 658-5877

BLENKINSOP ALMOST 1 ACRE
Parklike Setting

ATTRACTIVE TWO-BEDROOM AND DEN OLDER HOME WITH LARGE BRIGHT KITCHEN. SUNDECK OVER CARPORT, LARGE SEPARATE GARAGE. CLOSE TO TWO BUS ROUTES STORES AND SCHOOLS. THIS PROPERTY IS SUB-DIVIDABLE AND OFFERS PRIVACY WITH PLENTY OF PARKING.
PRICE $87,000
OWNER 477-6529

OPEN HOUSE 1 - 3 p.m. FRI, SAT, SUN 2561 Sinclair Rd.
(NEAR CADBORO BAY VILLAGE)

Buy this completely renovated 2 bedroom basement bungalow direct from owner. New custom teak cabinets in kitchen and bathroom, quality plush carpeting in L.R., D.R., and hall. Gleaming oak floors in BRs. Superb location, convenient to shopping, buses, beach and university. Hurry for this one at $59,900, phone 477-3494.

$99,500 2280 Lansdowne Road

Immediate possession, attractive, modern one-floor plan of seven rooms. Sunken living room two fireplaces, three bedrooms, den and fireplace, double plumbing, double large garage. Paved drive, wide lot plus greenhouse. Clear title. On high Lansdowne. Oak Bay. Exclusive.
MARCONI REALTY
386-3941

OPEN HOUSE SAT. 1-4 P.M. 250 BALFOUR PL.

Family home with 5 bedrooms (2 down), full basement, finished rec room with fireplace, attached garage, extra parking, large lot plus panoramic city views. Offers invited on asking price of $79,500.
388-7557 Walt Slocomb 383-4035
A. W. B. SLOCOMB REALTY

OAK BAY PRIME LOCATION

Large family home, 4 bedrooms, 2½ bathrooms, study, LR, separate DR, T.V. room, sunroom, attractive landscaped garden. Close to all facilities. $119,000. Call 592-6245 to view.

PRIVATE SALE

New attractive, Cathedral entry home, 3 bedrooms, sundeck, full basement, carpeted throughout, 2 fireplaces, fenced yard. Drive by 4128 Shelbourne St.
658-8728 GARY HORWOOD 385-1451

PRIVATE, 2-BEDROOM, FULL basement house plus 2-bedroom cottage, Saanich. No mortgage to raise. Cottage rented at $180 per month. Residential setting. Price is $49,240, $1000 down payment required. 478-4671 or 385-3822.

MINI FARM 2.21 ACRES

Cosy two-bedroom home with fireplace. Land mostly cleared, private and fenced. Guest cottage, 2 stalls, chicken coop, 2 storage sheds, dog kennel. Asking $73,900. 478-8244.

Most-Wanted Tops

Printed Pattern
9125
8-18
10½-20½

by Marian Martin

There's NEXT-TO-NO SEWING, and they cost next to nothing to whip up in airy voiles, crisp cotton blends. Team float and sun tunics with shorts, pants.

Printed Pattern 9125: Misses' Sizes 8, 10, 12, 14, 16, 18. Half Sizes 10½, 12½, 14½, 16½, 18½, 20½.

$1.25 for each pattern — cash, cheque or money order. Add 25¢ for each pattern for first-class mail and handling. Send to: Daily Colonist Pattern Dept., 60 Progress Ave., Scarborough, Ontario, M1P 4P7. Print plainly pattern number, your name, address.

$1.25 for each pattern — cash, cheque or money order. Add 25¢ each pattern for first-class mail and handling. **Ontario residents add 9¢ sales tax. Print plainly Style Number, Size, Your Name and Address. SEND TO: Marian Martin** Pattern Dept., (Name of paper), Address.

Do what the smartest women are doing — send now for our **Spring-Summer Pattern Catalog!** Lots of drama for few dollars—wardrobes, pants, jumps. Free pattern coupon. Send 75¢

Instant Sewing Book....... $1.00
Sew & Knit Book.......... $1.25
Instant Money Crafts...... $1.00
Instant Fashion Book...... $1.00

Knit In One Piece

817

by Laura Wheeler

It's a four-seasons favorite—great with sporty partners!

Knit slim, trim topper from neck down all in one piece, including sleeves. Looks like a million, costs little to make. Use worsted-weight yarn. Pattern 817: Sizes 32-46 included.

$1.25 for each pattern — cash, cheque or money order. Add 25¢ for each pattern for first-class mail and handling. Send to: Daily Colonist Pattern Dept., 60 Progress Ave., Scarborough, Ontario, M1P 4P7. Print plainly pattern number, your name, address.

NEW 1977 NEEDLECRAFT CATALOG has 225 designs, 3 free patterns inside. Knit, crochet, crafts! Send 75¢

Stitch 'n' Patch Quilts.... $1.25
Crochet with Squares...... $1.00
Crochet a Wardrobe........ $1.00
Nifty Fifty Quilts.......... $1.00
Ripple Crochet............. $1.00
Sew & Knit Book........... $1.25
Needlepoint Book.......... $1.00
Flower Crochet Book....... $1.00
Hairpin Crochet Book...... $1.00
Instant Crochet Book...... $1.00
Instant Macrame Book..... $1.00
Instant Money Book........ $1.00
Complete Gift Book........ $1.00
Complete Afghans #14.... $1.00
12 Prize Afghans #12........ 60¢
Book of 16 Quilts #1......... 60¢
Museum Quilt Book #2...... 60¢
15 Quilts for Today #3...... 60¢
Book of 16 Jiffy Rugs....... 60¢

REALSPAN PROPERTIES LTD.
1031 VANCOUVER ST. 388-6454

NEW LISTING PRICED TO SELL QUICKLY

4262 SPRINGRIDGE CRES.
$64,900
This IMMACULATE home is on a 65x180 lot that borders on a stream and playground. This is a lovely family area and an excellent area to raise a family. The home has a large living room, 4 bdrms, a full basement, two fireplaces. The kitchen is terrific, lots of cupboards and eating area. To View anytime Call:
JOHN F. COLWELL
388-6454 592-9828

OPEN HOUSE SAT., JUNE 4TH 1:00-5:00 P.M. 1207 CARLISLE ST.

A good starter home, approx. 1000 sq. ft. giving you 2 bdrm., dining rm., living rm., bath, and large kitchen. Laundry and storage area off kitchen. Located close to park, recreational centre, schools. Bus and shopping centre makes this home ideal for a young family. No worry about the young ones because of the well fenced back yard. Do yourself a favour and look into this bargain.
LAURIE COMO
388-6454 479-1179

WATERVIEWS PLUS AT 3763 CADBORO BAY RD.
$114,500
OPEN TO VIEW SAT. 1:30-4:30

This gracious home of 1751 sq. ft. not only has views of Cadboro Bay and Ten Mile Point but also has the interesting bird life and magic of MYSTIC SPRINGS with the 270x80 ft. lot. The grounds are simple but tastefully arranged. This is a veritable fairyland. To view this offering call me:
JOHN F. COLWELL
388-6454 592-9828

david burr LTD.
655 FORT ST. 384-9335

SOMETHING SPECIAL

Just listed! A delightful no step bungalow in Glanford-Carey area on a street of well cared for homes. This 6 year old home has character and charm, and features a bright living room with corner Franklin fireplace and beam ceiling. Separate dining room is suitable for entertaining. Functional modern cabinet kitchen, with laundry room adjacent. There are 3 good size bedrooms, and 4 piece bath. The wall to wall carpeting throughout is only 6 months old. Large separate garage, paved driveway, and a nicely landscaped easy care lot, with shrubs and vegetable garden. The location is handy to schools and bus. This is truly a charming and special type home. Don't miss seeing it. (MLS 25298).
$58,500
W. E. (WIL) WILSON
384-9335 477-4328

OCEAN VIEWS HANDYMAN-GARDENER'S DELIGHT

Terrific area, terrific lot and delightful sea views on this dead-end street. Older 2 bedroom home with fireplace in living room, separate dining room — the kitchen and bathroom need attention and there is government money available to rehabilitate the home. Recent furnace and hot water tank, copper plumbing — this house is a bargain and a rare find in the Saxe Point area. Price is rock bottom for immediate sale and immediate possession.
$46,900
MICHAEL BURR
384-9335 598-2079

I THINK

That when you look into what I have to offer you'll agree that it's pointless to tie up any more capital than is absolutely necessary. I offer a 3-bedroom, ensuite, plumbing, modern home, low price of $28,400.
(and it's not a condominium)
(AND THERE'S NO DOWN PAYMENT)
TO VIEW CALL
BARRIE HAMILTON
388-4455
478-9807

CLEEVE WOOD ESTATES LTD.

998 ANNIE

2140 square foot upstairs downstair character home on 99'x132' lot with oak trees, across from park. Four bedrooms and den, family room, two full bathrooms, large living room with fireplace, separate dining room adjoining large kitchen with nook. Separate double enclosed garage with loads of room for storage and workshop. Economic three zone hot water heat, low down payment to good covenant. $75,000. 479-8812 (24 hrs.) or 477-4906.

PEDEN REALTY LTD. PMC
201 - 727 Johnson St. 388-5354

BY OWNER DEEP COVE

Seaview, 3 or 4-bedroom, 2 full bathrooms, luxurious carpet thoughout. Well finished basement includes beautifully appointed family room. Situated on well treed ¼-acre lot, $75,500. 656-4878.

BY OWNER, CONVENIENT LOCATION, beautiful Brentwood Bay, near new, three-bedroom, full basement, second fireplace and bath roughed-in. Real potential, in-law suite, a best buy at $59,900. Phone 652-3891.

MUST SELL. BY OWNER. $41,900. Across from park, cosy bungalow. 3 bedrooms. Close to everything. 1 block from Jubilee. Vacant. Electric heating, 200 amps. Stove, fridge, new w-w carpet, drapes. For starter, retired, or nurses. Low taxes. Financing negotiable. 595-8604.

JAMES BAY

Bright and airy, fireplace, 2 bedrooms, plus in-law suite, on quiet tree lined street near Ocean, stores, Beacon Hill Park, schools and transportation.
Asking $55,800.
Telephone 384-4262

UNIVERSITY HEIGHTS

Unique 2 bedroom basement home, duplex size lot, good potential, $45,500. 477-5328 or 478-2459.

KASAPI HOMES LOOK
$51,900-$85,900

NEW AND USED HOMES AVAILABLE, DIFFERENT FLOOR PLANS AND DECORS. Located in Gordon Head, Victoria, Esquimalt, Glanford and Mill Bay areas.

FINANCING

We are now able to obtain financing for purchasers with ACR with down payments as low as $1000. If you failed to qualify for a mortgage elsewhere, give us a call.

TRADES ACCEPTED

Trade your old home for new plus money back to you.

CUSTOM BLDG.

We will build your dream home on our lot or yours. Many plans to choose from at no cost to you. Warranty, HUDAC member, 24 years building experience in Victoria.

KASAPI CONST. CO. LTD., 538 Dupplin Rd. at 386-6191 or evenings Mrs. Pat Saulnier at 384-2197.

LOOK "REDUCED"

Was $49,900 now $46,000 Cosy 2 BR plus 1. W-W, big lot, garage. Near Spencer Castle.

ALSO REDUCED ROCKLAND AREA

Was $129,000 now $119,000. Offers considered. Vacant. This is a steal. Act now. 3 BR, 2½ baths, sauna, wet-bar, wine cellar, minimum care lot. Ideal executive residence.

Smith, Dobson Estates Ltd.
THE HARBOUR TOWERS
1424
595-5446 598-8385

Byron Price and Associates Ltd.
804 BROUGHTON ST. 385-2458

Owners Moving Saturday

and so this desirable home in the University area near Mt. Tolmie must be sold. We want an offer — YOUR OFFER. Large lot with fruit trees. Near all good schools. Just a few blocks to playground for the kids. An amazing amount of living area due to basement being finished just like main floor, thus offering a total of four bedrooms and family room. Have a drive-by 1741 Cedar hill X Rd. Then call me, Don Bacon, at 385-2458. MLS.

RABBITS OUT OF A HAT

If you can beat our reduced prices with the outstanding features we are still offering, you might qualify as a magician.

We have four new homes left all with shake roofs, 5-year warranties, 36 oz. carpets, louvered bifolds, merit cabinets, etc., etc.

Prices start at $67,900 and go to $71,900 for a gorgeous three level split with finished rumpus room.

INTERESTED?
GARY McINNIS 385-0135 Home
384-1101 Office
TOD-HACKETT CONSTRUCTION
"Our Business is Building . . . Every Day!"

NEW THIS WEEK THETIS HEIGHTS

Your own ¼ acre in a quiet subdivision just perfect for raising a family. 5 Bdrms, 10-year-old home. Large L.R. with fireplace. Full basement. Workshop area in garage. Very modestly priced at ONLY $57,700. Call for viewing:
GEO. (FLETCH) FLETCHER
383-8522 (Anytime)
Izik Homes Realty

4½%

ON EXCLUSIVE RESIDENTIAL LISTINGS! CALL NOW FOR MARKET EVALUATION OF YOUR HOME.
385-9741
(24 HRS.)
GREEN ACRES
HENDERSON REALTY LTD.
2736 Quadra St.

GORGE GEM

Reduced to $51,900. Immaculate bungalow with 4 bedrooms (1 down), full high ceiling, basement and lovely easy-care lot. Close to everything. MLS No. 23680. To view, call BUD HUDSON, HENDERSON REALTY LTD. 385-9741 or 479-3849.

2411 Queenswood

Heather R. Wilde
477-5929
Homefinders, Wall & Redekop

FOR SALE

Retirement home, 4-10th acre, a work of love. Construction of the best materials, beautifully landscaped, exquisite views, close to recreation centre and shopping. Own well. Evaluated at $100,000. Only those serious need apply to Victoria Press, Box 248.

BY BUILDER

2 Brand-New 3-Bedroom Houses
BARGAIN
3980, 3984 ARLENE
(OFF CAREY AND McKENZIE)
PHONE 656-3730

FAIRFIELD OAK BAY BORDER

Facing park excellent condition, large very nice, private back yard, $66,000 will finance at 9 per cent. Owner 592-2794.

ARDMORE—$87,500

Country living — over ½ acre treed lot on Gleneige with an executive 4-bedroom home for gracious living. Particulars with:
WALLY PETERSON
477-7766 386-2911
Homefinders, Wall & Redekop

BY OWNER

Colwood. Comfortable, durable home. For details — 478-1977. No agents please.

FAIRFIELD, LOVELY VIEWS. Large character home on 1-3 acre treed lot with privacy. MLS 24259. $87,500. Maude Dobson 598-8395, Cliff Salmond 477-3626. Gardner Realty Ltd. 385-7721.

PARKLIKE AREA OF ARBUTUS

3 bedrooms, 2 bathrooms, rumpus room, family room. Lot 85 by 148, $79,900. By owner. 477-3120.

$42,500

New 3-bedroom home, 1261 sq. ft., wall to wall. No downpayment to good covenant. 478-8258.

david burr LTD.
655 FORT ST. 384-9335

OPEN HOUSE 2491 MOWAT Saturday 2:30-4:30

Don't miss seeing this delightful one-owner bungalow situated in the popular Willows area, close to schools, transportation and rec. centre.
—Attractive living room with fireplace.
—Separate dining room.
—Bright kitchen with access to sundeck.
—2 or 3 bedrooms.
—Large rec. room.
—Good quality carpeting throughout.
—Two bathrooms.
—Double garage.
—Easy care landscaped lot.
This is a super type home and will not last long. Contact me today. MLS 24917.

$65,500

P.S. Turn west off of Cadboro Bay Rd. onto Woodhouse. Mowat is 2 blocks west.
W. E. (WIL) WILSON
384-9335 477-4328

Engineered Homes

WELCOME To Our Neighbourhoods

Northridge Terrace

New homes On Top Of The World. Priced From $68,900. Follow The Orange Signs Off Vanalman Avenue.

Campus Views

In Gordon Head
Follow The Orange Signs Off Shelbourne At Blair To 23 New Homes On Osgoode Place Off Laval. Priced From $69,900.

Cedar Shores

In Central Saanich
30 New Homes By The Shores Of Saanichton Bay At James Island Road. And Lochside Drive. From $69,500.

OUR NEIGHBOURHOODS ARE OPEN FOR YOUR INSPECTION 2-7 P.M. WED., THURS., FRI. 1-5 P.M. SAT. AND SUN.
OR
To View At Your Convenience Please Call

Engineered Homes
385-6211 19 Cadillac Ave.

B.C. LAND AND INSURANCE AGENCY LTD.

FAIRFIELD $62,500

First time offered at this reduced price. A secure investment in a popular, convenient area. Spacious, bright 3-bedroom (1 dwn.), full basement, stucco bungalow. Beautiful hardwood flooring with some w.w. Manicured lot with backyard seclusion. Quality owner built (1 owner only) in immaculate condition. A no nonsense value. Owner will finance. Exclusive.

STARTER GORGE

$46,900. A 2-bedroom, full basement stucco bungalow. This home will meet all your immediate family requirements. Kitchen with eating area, basement with workshop and utility area, large sundeck and loads of parking. Very clean and tidy. Exclusive.

$40,900 VIC HIGH 1309 PEMBROKE

Chummy Crabbe
388-5555 (24 hrs.) 479-7998

BROWN BROS. on LANSHARD
"People Helping People"

OPEN HOUSE 411 Gamble Place (Colwood-Off Wale) Fri., June 3rd 1:30 to 4:00

Realistically priced, very well designed 3-bedroom home on quiet cul-de-sac with excellent views. Grade level entrance, attractive living room, fireplace, wall-to-wall carpet, sep. 4-pce. vanity bath. Wrap-around balcony. Full basement. MLS 24424. $63,000.
CEC PEARCE 386-3808

$46,900 exclusive 413 OBED ST.

Here it is! This is what you've been waiting for! An immaculate 2-bedroom home close to shops, parks and bus. Recent roof, furnace, kitchen cupboards and carpets. There is good financing available, and a small down payment could make this your home. This cutie will be open for your inspection SATURDAY 1:00 til 4:00, but for prior viewing call anytime.
DOUG POWELL
386-2911 388-7642
388-6275 pager 878
Homefinders, Wall & Redekop

THE AFFORDABLE FAMILY HOME

Large and solid on a full size lot. 4 or 5 bedrooms for a growing family. Conveniently located within 3 blocks of the Town and Country Plaza. Easy walk to schools and recreation. MLS. The best part is the price. Try your offer on $49,500.
GEO. (FLETCH) FLETCHER
383-8522 (Anytime)
Izik Homes Realty

FOR SALE: $1,000 DOWN, $329 per month, 3-bedroom, 2-storey home in excellent condition. Two fireplaces, new heating, plumbing, electricity and carpeting. $34,000. 478-4671.

Izik Home Realty
RESIDENTIAL SALES
PROFESSIONAL APPRAISALS
383-8522

BY OWNER

Lake Hill $47,500 3 bedroom, completely renovated, secluded, large lot, 60x200, fruit trees, good location, 383-4260.

BY OWNER, 3-BEDROOM, FIREPLACE, stucco, wall-to-wall, Cloverdale area, $46,500. Phone after 5, 477-9873.

Realtor
Canada Trust
2252 OAK BAY AVE. 595-5131

MARIGOLD IN-LAW SUITE

Two homes for the price of one! This spacious 3 bdrm. home has a 1100 sq. ft. professionally finished in-law suite, complete with sunken living room, fireplace and Crestwood kitchen. Upstairs you'll find the same sunken living room, large kitchen with laundry facilities and hot water heating. It's on a quiet corner on a large, treed lot. Great value at $72,500. Call BRUCE WILKIN at 383-6372 or 595 5131.

OAK BAY CHARACTER

Spacious character home close to the Village and activity centre. Ideal for large family or group. Four bedrooms, 4 baths including Master en-suite, four fireplaces — Entertainment sized living room and dining room — Den and delightful Sun room all in excellent condition. Finished Rec Room and additional rooms in basement. Owners anxious and will consider offers to $109,000. MLS. For viewing please call LESLIE or ANNE BOHER 598-1665, 595-5131

Take Advantage of the Market Best Buys in Duplexes

Up and down duplex in beautiful character home on ½ acre in Oak Bay — good holding property $95,000.

Up and down duplex with basement rental in Oak Bay — Owner living on main suite. Mortgage being paid by tenants.

To be Converted.
4 bedroom home in light industrial area in very good condition — Only $39,000. Duplex zoned. ANNE BOHER 598-1665, 595-5131 or 598-6838

LOVERS ONLY DEEP COVE

In love and don't need the rest of the world here's a custom built 3 bedroom beauty. Contemporary architect designed on a ½ acre lot amidst trees, loads of atmosphere. Unique study overlooking play pen, living room, cozy family room off kitchen and many extras. Different. Asking $115,000. LILIAN McLEOD 595-5131 or 388-5464 Pgr 436.

SOUTH OAK BAY FAIRFIELD BORDER

No spring cleaning in this 3-bedroom home built with quality in the early Fifties. Large living room with fireplace and formal dining room adjoining convenient compact kitchen. Extra large master bedroom with glass sliding doors to a real neat ground level patio, and two smaller bedrooms all on the main level. Workshop, den and room for a car in the basement. Full price $61,500 with excellent financing available. Don't delay, come see today. DONNA JONES, 595-5131 or 598-1275.

PRICE SLASHED $66,900
1736 Feltham

FRIDAY AND SAT. 1-4:30 P.M. Builder wants ACTION! On this new home. 2 large bedrooms; (master ensuite), separate living and DR. Brick F.P., sliding doors opening onto wrap around deck. Ground level has spacious foyer, completed bedroom and 3-pce. bath. Plus roughed in rec room with F.P. Near recreation and shopping centre. View and make an offer.
JACK AND BARBARA GREENWOOD
386-2911 384-5228
Homefinders, Wal and Redekop

BROWN BROS. on LANSHARD
"People Helping People"

BEAUTIFUL BRENTWOOD $49,900

Snug 3 bdrm. bungalow, w-w throughout, fireplace, ½ basement, 10,000 sq. ft. lot, nicely treed. 2-minute walk to Marinas across the road.
7045 Brentwood Drive
652-2366

SEABOARD PROPERTIES LTD.

SUPER NEW LISTING

This Brentwood Bay listing is priced for a very quick sale. Almost 1,600 sq. ft. of finished accommodation on a superbly landscaped lot which is over a quarter of an acre. MLS. Price $64,900. Don't hesitate. Call immediately for more details.
652-1141 TOM EVANS 652-2620

BY OWNER

Home with charm in high Quadra Area built 1961 in beautiful condition lovely views, handy to everything. 4 bedrooms, living and dining room with fireplace, 2 bathrooms, large kitchen with deck off, family room with fireplace, work or study room, laundry room, all aluminum greenhouse attached, easy care gardens planted, consider appliances, many pleasant surprises. $69,500. 384-0240.

WILLOWS BEACH AREA LEGAL DUPLEX $99,500

Drive by 2619 Cavendish, phone to view, 592-1062. Separate entrances lead to self-contained suites. Each spacious unit offers separate dining room and 2 bedrooms. Lower suite includes stone fireplace. Attractive garden offers fruit trees, grape arbour and large separate garage.

ESQUIMALT $48,900

For sale by owner, 3-bedroom home, 1 down, full high basement with rumpus room and bar, fenced-in patio, sundeck, large living room, kitchen with garburetor, carpet throughout. Immediate possession. A good starter home, or family with children, needs a special touch. To view call 382-1905.

UNIQUE MANSION

On ½-acre lot. Conservatory, billiard room, etc. 2-car garage and workshop, $85,000. Extra 1-3-acre lot available, $35,000. 479-5643.

BUILDER SALE — PRICE slashed $10,000. Asking $116,000, new home on 1 acre Central Saanich. 652-3506.

DEAN PARK ESTATES

View this new 2 or 3-bedroom home. Daily from 1 to 4, at 8854 Pender Park Drive. Builder in attendance. Phone 652-1673, 652-4155.

1165 McKENZIE AVENUE, WILL sacrifice in fully renovated house for $49,900. Attractive mortgage. 478-3662, 388-7614.

LEVERTON RLTY.
385-8012

250 HOUSES FOR SALE

SUCH A DEAL!
HAVE WE GOT FOR YOU.
—4 yrs. young
—3 bedrooms
—2 baths
—1 lge. lot
—fireplace
—diningroom
—ONLY $54,000
MLS. CALL NOW!
J. H. Whalen
D. H. Hamilton
386-2911 (24 hrs.) 478-3552
Homefinders, Wall & Redekop

253 COUNTRY HOMES AND PROPERTIES

Juan de Fuca Realty Ltd

A BIT OF OLD ENGLAND
Nestling on 1.31 acres surrounded by sweeping lawns, rockeries and dogwood trees. A truly charming home meticulously maintained and modernzed with care. 1048 sq. ft. on the main floor, most attractive sunroom, spacious living room with exceptional fireplace both newly covered with quality carpeting; the prettiest bathroom we've seen for a long time and 2 spacious bedrooms. 3rd bedroom in full basement. Double carport, a room which would love to be a conservatory and an attic eminently suitable for additional bedrooms. It's really a pleasure to offer a home as attractive as this for sale. Realistcally priced at $64,900.00.

FAMILY HOME FOR $44,900?
Yes it is possible. 3 bedrooms, kitchen with built in nook, large living room with Acorn fireplace. Sliding doors from dining area to Sundeck. Part basement. 1128 sq. ft. of living area on main floor. This is a well maintained home, close to elementary schools and Village.

REDUCED TO $48,900
For the budget conscious family this is a "must see". Well constructed new 3 bedroom home. Very attractive kitchen and dining room. Large living room with heatilator fireplace. Basement with laundry hook ups, roughed in plumbing and framed in 4th bedroom. 70x150 lot. This home is not in subdivision and must be one of the better buys on the market today.

UNDER ALL IS THE LAND
8.78 acres of lt. Lots of fenced pasture land and numerous sturdy outbuildings. Large older 4 bedroom farm house has lots of potential. Piped water. Close to Sooke Pot Holes. $99,900.

For Sooke Properties;
Call The Sooke Specialists
Rona Higgs 642-3835
Pat Therrien 642-5138
Juan De Fuca Realty Ltd., 642-5244

SIDNEY
You should see this cheerful and bright 2-bedroom home with a large family room professionally finished in a full high basement. Oh so bright, with living room, dining room and large kitchen all having Southern exposure. Views to the water and the islands, plus a wrap around sundeck over the carport. Make your offer on $54,900. Exclusive.

NORTH SAANICH
Another new listing. If you desire a spacious, quality built, tudor style home with complete seclusion on a half-acre lot, this three bedroom beauty is for you. Features in this home are too numerous to mention and the asking price of $75,900 is a realistic one, even today.

DELUXE PANABODE
Drive West on Amity Drive off the Pat Bay Highway and you will go right into the driveway of this unique and lovely home that is located high in a natural treed setting. There is a full high basement and fireplaces on the main and lower floors. If you've had a longing desire for a woods atmoing desire for a woodsy atmosphere, this is the home for you with double matching garage and sea glimpses to boot. Asking $82,500. Exclusive.

Bill Ratcliffe 656-4517
Gordon Hulme Ltd. 656-1154

HIDEAWAY
Would you believe we can show you 2.12 acres in the Prospect Lake area so close to town you will feel like a Victorian yet so secluded you can act like a hermit? The large home has recent additions that boast a completed main floor area of approox. 2,700 sq. ft. Huge 36'x21' family room that will accommodate a complete party of square dancers with a 20'x11' dining room to feed the thundering horde. 27'x14' living room with fireplace; kitchen 20'x14' PLUS 3 bedrms; of course, master 3-pce. ensuite. Two more bedrooms and bath and rec room downstairs plus sauna: above-ground filtered pool!! Room for gardens big enough to feed you, the local rabbits and friendly deer. New MLS 25303 at $115,000. Phone: 477-7284 24 hrs.

DAVID SOUTHALL 652-1201 Res.
BILL WESTCOTT 477-5402 Res.

HOBBY FARM DUPLEX—S/S CENTRAL SAANICH
Vendors have bought. This productive 3.2 acres property must be sold. Vegetable stand, good clientele. Greenhouse, irrigation pond. Quality 3-bedroom home plus 1-bedroom suite. Close to school. MLS 24531. Asking $108,000.

MILDRED STAPELLS
384-8075 Pager 506 or 384-8124
PEMBERTON, HOLMES LTD.
1000 Government Street

HOBBY FARM SAANICH PENINSULA
5 fertile acres, cleared and fenced; spacious family home, in-law cottage, barn, 3 greenhouses, large nearly completed workshop. Could be self-supporting plus revenue for 2 families. Most attractive financing on the asking price of:

$165,000
For More Information and Appointment To View Call
MADGE ROBBINS
david burr ltd.
655 Fort St. 384-9335 384-9072

OPEN HOUSE SEAVIEW DRIVE FRI. 1:30-7:30 P.M.
Mill Bay Chalet type home. Beautiful Seaviews, .45 ac. 3 bedrooms, 2 bathrooms, study. Living-in-line Dining, stone F.P., Enormous sundeck, R.I. Rec. Rm., Many, Many special features — Just $68,700. Over Malahat to Mill Bay Village right on Deloume, right on Mill Bay, right on Partridge, left on Seaview. Follow Signs.

Betty Shepherd 386-7102
Lorenzen Realty 383-4151

MINI-FARM
This 1.5 acre property is a true farm. There are over 200 productive fruit trees, 1.4 acre in raspberries and strawberries, 6 chicken houses. Very little of this extremely beautiful soil is not in use. The 2 year old custom built home has over 1390 sq. ft. on the main floor with a full basement below. Located in North Saanich. MLS. $110,000.

JOHN BRUCE Bus. 656-3928
Res. 656-6151 or 656-2033
SIDNEY REALTY LTD.

5.5 ACRES
2 BR full basement home, year-round stream, swimming pool, 2-car garage. Price $84,000. F. Marshall 592-7202 or Douglas Realty 388-5911.

SAANICH PENINSULA PROPERTIES LTD.
For real estate requirements
2354 Beacon Ave., Sidney 656-4000

253 COUNTRY HOMES AND PROPERTIES

Western HOMES Ltd.
1037 Cloverdale Ave. 386-3494

5-ACRE HOBBY FARM
A lovely Saanich Peninsula 5-acre hobby farm, complete with a very comfortable 3-bedroom family home. The property is gently sloped, well drained and with a Southern exposure and has an excellent irrigation reservoir, barns, and is fully fenced. Presently set up for horses, but use it for what you want. (MS). Fairly priced at $112,000. Call now:

Neil MacDonald
386-3494 (24 hrs.)

2.49 ACRES 5 HORSE STALLS
Property is fenced and cross fenced including large paddock and riding ring. Located on Holland Ave. the home is approx. 1350 sq. ft. and boasts a completely self contained in-law suite in the basement. Too many extras to mention here. Asking $115,000. New M.L.S. For information call BOB KOHLRUSS 386-6164, 24 hrs. or 658-8360 CASTLE PROPERTIES LTD.

$34,900
SHAWNIGAN — LAKEVIEW
Immaculate small starter or retirement home. 1-bedroom plus nursery. Living room with fireplace. Dining room, with fireplace. Dining room with sundeck. On ¼ acre. Has it's own float in the lake.
743-5311 J. Ettema 743-2607
743-5311 M. Malbon 743-5145
SHAWNIGAN REALTY LTD.

HORSE COUNTRY
4.67 ACRES, 2 HOMES (yes wo, one for owner the other can be guest or rental), a good barn with 3 stalls and loft, riding ring, phone for more information on this new M.L.S. listing at $119,500. CLARENCE WONNENBERG 386-6164.
CASTLE PROPERTIES LTD.

SIDNEY REALTY LTD.
Real Estate — Insurance
Serving the Saanich Peninsula
656-3928

GORDON HULME LTD.
SIDNEY SAANICH PENINSULA
656-1154 244 Beacon Ave.

256 WATERFRONT PROPERTIES

BIG, BOLD, BEAUTIFUL AND BY THE SEA
On 1 acre of sheltered waterfront in Sooke Harbour this eminent home offers 4000 sq. ft. of living area on 2 completely finished levels. 5 bedrooms and den, 3 bathrooms, formal living room with bright FP, Separate dining room, 18 ft. family room off kitchen. Graciously entertain in the 31x21 ft. recreation room with wet bar and fireplace. A home distinctively modern in every way and located in Sooke's most prestigious area. $149,000.

TAJ MAHAL I AIN'T BUT MY SETTING'S NICER
87' of usable Ocean frontage on over a ½ acre of level workable land. Owners have added an 800 sq. ft. Split Level to the original bungalow making this home a total of over 1400 sq. ft. 3 Bdrms, 2 Baths, Fireplace, huge sundeck, ½ bsmnt. Home located 25' off beach with beautiful views of Sooke Basin. Asking only $63,900.

For Sooke Properties
Call The Sooke Specialists
Rona Higgs 642-3825
Pat Therrien 642-5138
Ray Nestman 642-5859
Juan De Fuca Realty 642-5244

BROWN BROS. on BLANSHARD
"People Helping People"

SECLUDED WATERFRONT
Everchanging views from this quality constructed, spacious, two bdrm. Tudor style home. 2.48 acres, gently sloping property. Nicely treed and sheltered from the prevailing winds. 240' of waterfront. Generously proportioned living and dining rooms offer oak floors and stone fireplace. Superb views. Compact kitchen, cosy den, two 3-pce. baths. Attic with potential. Hot water heat. Small greenhouse. Double carport. Extensive paved parking. Quiet Ten Mile Point location. Truly a home of quality and warmth, only 15 minutes from downtown Victoria. Call now.

Only $190,000 MLS
JIM KENNEDY 592-9078
DON MESSAGE 477-3715
or 385-8771 (anytime)

PARKSVILLE
Magnificent waterfront home of superb quality construction. 2600 sq. ft. of sheer luxury on large lot with outstanding view of the Georgia Straits between Parksville and French Creek. $135,000.

Beautiful 2 bedroom home on superb waterfront lot next to Rathtrevor Park south of Parksville with separate in-law suite in full basement. An outstanding buy at $105,000.

2 years old waterfront Motel on the sandy crescent of Qualicum Beach. 8 units of 500 sq. ft. each on 200' of superb seafrontage for only $185,000.

95 subdividable acres with some tidal waterfrontage at Fanny Bay between Qualicum Beach and Courtenay including water system valued at $100,000. going for the rock bottom price of $275,000.

For further information on the above properties call Albert Mazzarotto 248-6167 or 468-7478. Nanaimo Realty Co. Ltd. Parksville Branch.

WATERFRONT ESTATE
One of Vancouver Island's finest locations: On Bare Point, just 12 miles from Duncan. 4.51 acres with 630' of waterfrontage on Stuart Channel offering total privacy in the park-like setting. Residence was built with the best of materials and is situated to take advantage of the ever changing views. With close to 3800 sq. ft. of living area, the graceful, one-level home offers elegant living for even the most discriminating. By appointment only $190,000.
For more information on the above, please contact Paul Osborne, J. H. WHITTOME & CO., LIMITED, 746-6161 Eves. 746-5329.

Boating, Fishing
This five-bedroom home, situated on E. Sooke Basin on two acres affords privacy, comfort and built-in recreation. Close to the best fishing in our area. Large living, dining, and family room areas. A dream of a kitchen. Over three thousand sq. ft. of living area. Many, many excellent features you should inspect for yourself. Call 479-1667 anytime or 477-0982.

G. LIDSTONE
J. H. Whittome & Co. Ltd.
Royal Oak Branch

EAST SOOKE $65,000
In excellent condition on .4 acre with 80 feet of waterfront, snug 2 BR home with separate guest cottage and double carport-workshop. Good garden, city water. Phone anytime to view this new ML.

JO LENNOX—478-2563
MARILYN MOORE—478-2482
Homefinders, Wall and Redekop

.94 ACRE $18,900
On North Pender Island with approx., 120 ft. frontage on beautiful Browning Harbour, considered to be good boat moorage. For full information call CLARENCE WONNENBERG 386-6164. Castle Properties Ltd.

CADBORO BAY
3 bedroom, 2 bathroom, 1,600 sq. ft., no-step bungalow with separate family room featuring private footpath to beach and quiet 75x125 ft. lot, $79,000. Waterfront fans call BRIAN RIPLEY 598-5643 or 592-2431. Lansdowne Properties.

256 WATERFRONT PROPERTIES

SINCE 1887 Pemberton, Holmes Ltd. 1000 Gov't. St. 384-8124

A HOME FOR ALL SEASONS
We have a listing on the seafront side of Parker Ave. which we are justifiably proud of, and which we would like you to see. If you hesitate about waterfront because of the additional cost, we think that you will be astronished at what this property has to offer, particularly when it is compared with available non-seafront homes in the same price range. A beautifully built and appointed home on an absolutely prime half-acre lot. The price has been reduced to $149,500. MLS 23727. Call soon.

JOHN BELL 477-2562
GILLES PERODEAU 656-4525

WEST SAANICH ROAD
3.5 acres overlooking Saanich Inlet near Cole Bay. Handsome modernized country home. Very large living-dining room, 3 bedrooms, two with ensuite. Large modern kitchen with eating area. Heated outdoor pool, 2-room cottage. Small 2-stall barn and green house in lovely orchard. Subdivision potential. $175,000. MLS 24784.

JOHN BILL 477-2562
GILES PERODEAU 656-4525

RANCHER
Waterfront: 8029 ARTHUR DRIVE, 100 ft. on a good beach. A half-acre of easy-care property. A private mooring buoy, 2300 ft. of well-designed living space. 3 bedrooms — 2½ bathrooms, separate dining room, den, family room. Immediate possession. $154,000. MLS.

JOHN BELL 477-2562
GILES PERODEAU 656-4525

ARDMORE AREA WATERFRONT RESIDENCE
A modern three bedroom home situated on over half an acre of property on Saanich Inlet with easy access to the beach. In addition to the large living room and dining room the leisure areas include a panelled family room off the kitchen, large recreation room and a separate guest wing or studio with fireplace, kitchenette and powder room. Other features include a large sundeck overlooking the waterfront, a patio, double car accommodation and parking, concrete sea wall and off shore boat moorage.

LISTED AT $165,000
To view please contact
ERIC GRAHAM
595-1535 386-7521
BOORMAN INVESTMENT CO. LTD.
2045 CADBORO BAY ROAD

OVER 1 ACRE WATERFRONT 16 MILES TO TOWN
Boat moorage — anchorage. Good beach. West exposure. One-bedroom summer home. $100,000. MLS 24017.
CALL JOHN HOLMS AT 386-7521
BOORMAN INVESTMENT CO. LTD.
1111 GOVERNMENT ST.

SAANICH PENINSULA
Delightful, 2-storey, modern country-style home with 2 bedrooms, 1½ baths. LR, separate DR, and gourmet kitchen on 1 acre lot with 150' ocean forntage, 2 miles from Swartz Bay ferry terminal. $139,500. Call owner 656-1404.

BEAUTIFUL 2-BEDROOM HOME with fireplace built in oven and range wall to wall, ranch style with closed garage, large patio screened, yards from ocean fully landscaped. R.R. 1, Arbutus Rd., Parksville, B.C., 248-3920.

FACING JAMES ISLAND
.3 acre, 2 bedroom home. Sundeck, utility room, separate garage and workshop. Good beach access, fruit trees and flower garden. Asking $75,000. Call owner, 656-2868 to view.

CHERRY POINT WATERFRONT
1.39 acres choice homesite. Fantastic views of Satellite Channel and Salt Spring Island. Complete seclusion. Asking $48,900. Terms considered. 477-3715.

GORDON HEAD. ½-ACRE PROPerty in prestigious, secluded area. Spacious, meticulous 1800 sq. ft. house in parklike setting with fantastic views. Asking price, $139,000. Phone 477-5564.

SELL IT
FAST
THROUGH
CLASSIFIED
DIAL 386-2121

258 CONDOMINIUMS and TOWNHOUSES

KNOWLES REALTY LTD.

NOW
Is an Excellenbt Time to buy at the popular "HILLSHIRE" located at 1525 Hillside Ave. (only 9 left).

Prices from
$29,900—$39,500

We offer different floor plans to choose from, colored appliances, games room, hobby room, laundry facilities on TWO floors. OPEN Monday to Friday 10:00-5:00. Saturday and Sundays from 1:00-4:00.

384-8101

ORCHARD HILL
3 bedroom, full basement townhouse, carpeted thru-out, fireplace, swimming pool, asking $43,900 including appliances. MLS. DAVE MARSHALL, 386-2955 or 384-8948.

CONDOMINIUM LIVING
Opportunity to own one of the nicest units in town. Two large bedrooms, 37' open balcony. Beautifully decorated and ready for you at $43,900 MLS. PETER SYKES, 386-2955 or 382-3216 or LEIGHTON NOBLE, 386-2955 (24 hrs.) or 388-6275, Pager 769.
CENTURY 21, Mayfair Realty

ONE-BEDROOM CONDOMINIUM, ground floor, Oak Bay, $29,500. 592-9144.

OAK BAY. CONVENIENT. PRIVACY. View. Morning sun. Large 1-bedroom unit. 598-6167.

258 CONDOMINIUMS and TOWNHOUSES

JACK MEARS OAK BAY REALTY LTD.
Member Relocation Services Canada
2194 OAK BAY 598-3321

924 COOK STREET!
STRATA HOMES!
THESE ARE DIFFERENT!
OPEN DAILY (except Sun.)
1:30 to 4:30!
We invite you to inspect the difference
—Daylight kitchens with Breakfast space
—Unique living-dining floor plan
—All corner suites for cross-ventilation
—All two bedrooms, bath and a half
—All priced competitively — $39,900 to $45,500.
Private and off hour viewing by phoning:
B. E. JEFFREY
598-3321 (bus.) 477-4250 (res.)

CHILDREN WELCOME
$30,900
3 bedrooms
School, tennis courts, buses without crossing streets. Close to beach and swimming. Please call: PHYLLIS COUTTS at 598-3321 for viewing.

REDUCED
UNBELIEVABLE
ROYAL WOODS for $36,900. TENNIS COURTS — pool, library. 1 bedroom, kitchen, storage (en-suite), full size bathroom, living and the prettiest dining room. Please call: PHYLLIS COUTTS at 598-3321.

Green Acres
HENDERSON REALTY LTD.
385-9741 (anytime)

POOLEY PLACE (End Lampson off Munroe) OPEN DAILY 1:30-3:30 $58,500
New three bedroom semi-detached homes. Over 1300 sq. ft. of living area. Lots of appeal with cedar and brick exterior. Large living room with brick fireplace, and formal separate dining room. Fully landscaped, plus parking for two cars. Only 1 block from ocean and boat ramp. Excellent financing available. MLS.
FRED G. CARVER
385-9741 or 595-8664

FOR A BUSY FAMILY
Super, Immaculate 3 bedroom townhouse — end unit in Gordon Head. Fireplace in living room. Basement, rec room. Indoor pool, sauna in complex. Must sell $53,900. MLS No. 24959.
BILL MCCARTER 592-3970
BOB GIBSON 658-5153

WHITTOME'S
1111 BLANSHARD 388-4271

$48,900 3 BEDROOMS
No. 10 - 4058 CORNERS PLACE. Turn east off Quadra and proceed to end of Kenneth St. There you will find an attractive townhouse complex. This unit offers 3 bedrooms, 1½ baths, good storage space, nicely landscaped, good play area, maintenance $20 p.m. A good buy.
388-4271 W. MICHAELS 477-4884
J. H. WHITTOME CO., LTD.

LIVING ALONE?
This is the ideal home for you. A sunny, corner suite with 1 bedroom, nicely appointed kitchen and bath, cheerful dining area and oversized living room (to entertain the grandchildren?) Plus storage room right in your suite. Located in a quiet, nearly new, 14-suite building with controlled entrance, elevator and complete fire alarm system. Close to shopping and bus routes so you don't need a car. And no need to pay for extras you don't use — the monthly assessment is only $13.83. The price — $31,900. There simply isn't enough space to list all the features, so call today for an appointment to view.
DIANE FULLMER 384-3643
TOM SLEMKO 477-1277
382-2134 (anytime)

1149 ROCKLAND
The Chateauneuf offers 2 bedrooms, 2 full baths, underground parking and a convenient location. For an appointment to view, call:
BOYD SADLER
382-2134 or 592-1929 (Res.)
FARMER INVESTMENTS & REALTY LTD.

SWINERTON'S
REALTY WORLD

BEACH DRIVE $31,500 & $39,500
We offer 2 excellent suites and shares ina well maintained, adult oriented, owner-occupied 10-suite cooperative apartment. On bus line 1 block from Willows Beach and Park. All appliances included. Reasonable, almost all inclusive monthly assessment. Cost controlled, comfortable, carefree living at it's best!
385-2481 ED JUPP res. 592-1019
Swinerton. Stewart Clark, Ltd.

$22,500
Well-decorated, quiet, fifth floor studio with patio, shag carpet, drapes, heated swimming pool, swirlpool, sauna, putting green, underground parking. Between Beacon Hill Park and Parliament Buildings. Offers considered. For information call the owner collect: 112-334-4716.

The Best of Both
Large yard to insure privacy. 1600 sq. ft. of super townhouse. 3 bedrms., 3 bathrooms, fireplace, top quality throughout. The last one of seven. Asking only $58,900. Trades considered. Call builders. 478-4334, 479-8847.

OPEN HOUSE
SUN. 2-4:30
906 - 647 MICHIGAN
ORCHARD HOUSE
CORNER VIEW SUITE
SACRIFICE $33,900
With assumable 10% mortgage. Vacant. Owner 477-5665.

LUXURIOUS PENTHOUSE. Large bedroom, modern kitchen, living and dining room. Library — TV room, and hobby room in loft. All facilities available including tennis. $47,500. 477-5392.

MUST SELL — BY OWNER
3-Bedroom corner suite, 1175 square feet. Wall-to-wall, fridge and stove. First mortgage of $32,300 at 10 per cent. Asking $37,500. 384-0278.

FAIRFIELD
July 1st, large 2-bedroom upper duplex, fireplace, carpeted, drapes, fridge, stove, heat. Adults preferred. $295. 384-4578.

PLEASANT 1-BEDROOM corner suite. Low maintenance and taxes. Cathedral area. Walking distance to town. 382-5490.

258 CONDOMINIUMS and TOWNHOUSES

OPEN DAILY
6:30-8:30
OPEN WEEKENDS
1-4

ADMIRALS HARBOUR VIEW TOWNHOUSES
933 ADMIRALS RD.
(Parkland area)

SAVE:
—Thermopane (double insulated windows
—Heavily insulated for electric heat.
—3 large bedrooms, 1½ baths, full basement, ½ duplex from ONLY $53,900, MLS.

ENJOY:
—Luxurious carpeting, tastefully wallpapered.
—Fireplaces.
—Screened patios.
—2 and 3 sundecks.
—Rustic cedar and stucco exteriors.
—Carposrts — average 2.4 spaces per unit.
—Professionally landscaped.
—Trees, trees.
—5 year Hudac Warranty.
—Furnished model home.

Victoria Realty Ltd.
386-3585

LUXURIOUS LIVING AT PARKVIEW PLACE
928 Southgate St.
ACROSS FROM
Beacon Hill Park

"From the kitchen window to the wood burning fireplace, Parkview Place offers an extra high standard of quality and design for the more discriminating home buyer."

Open for viewing
1:30 A.M. TO 4:30 P.M.
OR CALL
386-6762
LANDMARK PROPERTIES LTD.

SPENCER CASTLE
2930 Cook Street
If you are considering condominiums consider the best.
—Virtually noise and fire proof
—Spacious suites
—Magnificent views and gardens
—50 ft. covered pool, saunas, workshop
—Clubhouse and guest bedrooms
—Covered parking
Open to view Monday to Friday 1-5 P.M. 384-4013 or weekends by appointment 386-3816 or call Charles Morris anytime — 384-4224
DANZO & FRANCO HOLDINGS LTD.

QUALITY TOWN-HOUSES
132 Ontario St., James Bay near Laurel Point and Fisherman's Wharf.
—Creative design, max. livability and convenience, large rooms.
—Quality in an appreciating area make a solid investment.
—Near parks, schools, shopping, walk to downtown.
—2 and 3-bed, family rm., fireplace, skylight, 1½ baths, stove, fridge.
—Large fenced courtyard — privacy.
—Excellent financing.
—Trades and all offers considered.
FROM $53,800
Open 7 days — 1-6 p.m.
HARTLEY COURT
HERB SMITH, 388-6275, Pager 880
(Courtesy to Realtors)

PANORAMIC VIEW
Corner suite 1250 sq. ft. Living and dining room with 30' of windows overlooking mountains, ocean and park. Two bedrooms, two bathrooms, equipped utility room. On eleventh floor of steel and concrete condominium, with guest suite, swimming pool, swirlpool and sauna, $1,700 extras included. Principals only, $81,500. Call owner, 386-7264.

626 GOLDSTREAM RENT or BUY
Call in and see "Craig" at Unit No. 11, 12:30-9 P.M. DAILY, 2 or 3 bedrooms, fireplaces, wall-to-wall, fenced yards. Exceptionally attractive. Or call 478-4412.

"ON THE PARK"
$68,500
Two-bedroom luxury condo. with all appliances, 1—4 pce.; 1—2 pce. bath, 2 bedrooms, spacious living and dining room, master bedroom has walk-in closet. Also you have your own privare patio and garden to enjoy. Call me now for further details and viewing. MLS.
CAROLYNNE PERRY
386-2911 479-7041
Homefinders, Wall & Redekop

VACANT TOWNHOUSES
Realistic price $49,900. 3-Bedrm., F.P., dining area, fenced rear yard, full bsmt No. 14, 3987 Gordon Head Rd.
JOHN A. JOHN
386-3231 477-8096
BLOCK BROS. REALTY LTD.

NEVER OCCUPIED, MUST BE seen, deluxe 1-bedroom unit, in Savoy. Excellent downtown location. Underground parking. 598-3640 or 598-3293.

2 B.R. CONDOMINIUM
Call 479-9647 between 4 and 6.

258 CONDOMINIUMS and TOWNHOUSES

P.R.B
P. R. BROWN AND SONS LTD.
"The People to See"

OAK BAY TOWERS
Prestige location near Windsor Park. Bright, clean 1 Bedroom unit on top floor. Quality building in park-like setting. Asking $39,000.
385-3435 ROY ANDERSON Res. 477-5057

OAK BAY TOWERS
There's everything here to make you satisfied. First class location, near the sea, Windsor Park, the Village shops, library and activity centre, frequent bus to town. This one bedroom condominium is in nice condition with wall to wall carpet etc., and is attractively priced at $32,900. ML. 25289
STAN WINTERBOTTOM
Off. 385-3435 RES. 598-2253

REALSPAN PROPERTIES LTD.
1031 VANCOUVER ST. 388-6454

OPEN HOUSE SUN. 1-5 P.M. ROYAL WOODS 1005-1009 MCKENZIE AVE.
A selection of well-designed suites at reduced price is on offer. These deluxe suites plus all amenities must be seen to be appreciated. Owners have been transferred and are anxious to sell and will listen to reasonable financial arrangement. I live in Royal Woods so if you desire a special appointment just call:
LAURIE COMO
388-6454 479-1179
OR BUZZ 215 WINDSOR BLDG.

Western HOMES Ltd.
1037 CLOVERDALE AVE. 386-3494

GLANFORD
— Townhouse — $48,900
— 3 bdrms, 1½ baths
— finished basement
Terry Smollett
386-3494 (24 hrs.)

JAMES BAY
— 3 bdrm suite — $46,900
— 2 bathrooms
— basement and appliances
Terry Smollett
386-3494 (24 hrs.)

JAMES BAY
REDUCED PRICE
FOR QUICK SALE
Open to offers on reduced price of $34,500 and we are ready to deal. Two-bedroom corner unit at 301-118 Croft St. next to James Bay Shopping Centre and 2 blocks from Dallas Rd. Large balcony facing front of building. Stove, fridge, drapes, w-w carpeting, elevator, controlled entrance. If you are interested in buying while mortgage rates are down, now is the time. Act now. Please call 382-4433 from 12 noon to 2 p.m. and 6-10 p.m.

'ON THE PARK'
The most private 4th floor in this beautiful small block across from Beacon Hill Park. Over 1,200 sq. ft. with 2 bedrooms, 1½ baths, dining room, breakfast area in kitchen, and utility room. Many quality features and extras. Priced at $79,900.
KEN MANN
BUS: 598-5144 RES: 477-6773
T. L. Mann & Associates Ltd.

SUPER TOWNHOUSE RETIRED LUXURY
End unit amidst flowers and treed, elegance in townhouse living. 2 bdrms; 1½ bathrooms, large LR with FP and dining area, galley kitchen, plus common house with rec rm; pool rm; sauna and swirl pool. Walking distance to major shopping. Immediate possession. $65,000.
RUTH or STEVE SALAGA
386-2911 388-6275 Pager 321
Homefinders, Wall & Redekop

OPEN HOUSE DAILY 1-4 P.M. No. 201 - 1792 ROCKLAND
1,400 sq. ft. luxury. Just reduced to $53,900. For appointments to view other times call:
479-2848 MARION LUND 595-1139
CENTURY 21 J .D. BOSDET LTD.
388-4455

$22,900
One bedroom condominium in excellent condition. close to shopping, town buses etc. On 3rd floor with elevator and controlled entrance.
MLS 23758.
EVAN WILLIAMS
388-4434 479-8049
LEO PIGERT
388-4434 598-1975
WESTMONT REALTY (1977) LTD.
920 Hillside 388-4434

FOR SALE DIRECT BY OWNER
Deluxe 2-bedroom townhouse, on one level with patio back and front, situated near shopping and bus, in quiet adult orientated location, away from traffic noise. Sauna, swirl pool and billiard tables in central building for your enjoyment. Priced to sell. Call Dave 388-7818, evenings 477-7773.

$33,000. MUST BE SOLD. OWNER LEAVING VICTORIA
Oak Bay, Western exposure. Well kept, quiet, on bus route. MLS 25332.
APPOINTMENTS
LYNETTE DELAHUNT 595-1535
BOORMAN INVESTMENT CO. LTD.
2045 CADBORO BAY ROAD

PRIVATE SALE. NO AGENTS. Deluxe 2 bedroom condominium with 1½ baths, master bedroom 13x14 ft. with walk-in closet, other bedroom 11½x10 ft. 1,087 sq. ft. Tappin appliances, frost-free fridge, double sinks. Underground parking, guest parking. Roof sundeck, sauna, whirlpool, workshop. Good transportation to town. Adults only. No pets. $36,000. Good terms. 382-8970.

GORDON HEAD TOWNHOUSE
Must sell, excellent condition, good terms. Make your offer.
Barry Bowes
388-6424 Res. 383-1540
BAYSHORE REALTY LTD.
1006 FORT STREET

$32,900
Large 1-bedroom suite, with huge balcony overlooking water views. Close to numerous marinas. MLS 24363.
LOLA CLARK
386-2911 658-5877
Homefinders, Wall & Redekop

REDUCED FROM $29,500 to $25,500
Large 2-bedroom condo. Owner will carry financing. Call:
LARRY LINEHAM
595-2121 OFF. RES. 595-0134
NATIONAL TRUST CO.

OAK BAY, SALE, BY OWNER, 1-bedroom condominium, large rooms, 4th floor with balcony. View of water. Reduced to $33,600. No. 417-2100 Granite St. 598-7531 or 385-0031.

258 CONDOMINIUMS and TOWNHOUSES

THE WESTPORT CHALLENGE
"To Find a Better Value in Condominium Living in Victoria"

We offer not only spacious, well-appointed 2-bedroom homes, but a retreat to nature. WESTPORT Homes have sea views even on the ground floor, large bright kitchens with eating area and underground parking. These are only some of the amenities. These homes are nestled in a beautiful parkland setting. Where else can you get so much for so little?

CAN YOU BELIEVE OUR PRICE RANGE IS ONLY
$34,900 to $49,900

Take the Challenge
Seeing is Believing . . .
COME OUT ESQUIMALT ROAD . . . TURN RIGHT AT LAMPSON . . . TURN RIGHT AT WORDSLEY.
1020 ESQUIMALT ROAD
WE'RE OPEN TUESDAY THRU SUNDAY 1-4
Westport
For information. Salesman 388-5679 or EY Construction Ltd., 658-5811.

Laurel Point
HARBOUR FRONT
Luxury
Condominiums
$60-160,000

Spacious apartments with 1, 2 and 3 bedrooms and balconies. Some with den, fireplace, large patios, barbecues. Also, 7 luxury tri-level townhouses of 3000 square feet. Laurel Point facilities include its own library, clubrooms, workshop, swimming pool, saunas, underground parking.
5 minute lovely walk to the Parliament Buildings and Empress Hotel. And, of course, your very own park in front — right on the water.

Open 7 days
Viewing 10 a.m. to 8 p.m.
OPEN 7 DAYS
VIEWING 10 A.M. TO 8 P.M.
225 Belleville (3 blocks west of Parliament Buildings)
On-site sales office: 386-7752

the Permanent
For Sale
1125 DOUGLAS ST.
382-9191

$500 DOWN—CLOSE TO CITY SWIMMING POOL
Children welcome in this 2-bedrm spacious apartment home, balcony and utility room $26,900, payment like rent. ML. IRENE VAN 382-9191, 384-9191.
CANADA PERMANENT TRUST COMPANY

RIM ROBERTS INVESTMENTS & MANAGEMENT LTD.
702-1175 DOUGLAS 388-6691

614 FERNHILL PL. ESQUIMALT
5 units all 2-bedroom offering up to 1,449 sq. ft. Priced from $41,500 to $44,900. Quiet, pleasant garden outlook. The best value in town.
See them today.
JOE MANTON 382-5211

Owners Say SELL!
YES! We have been told by the owners, to sell these exceptionally well-constructd TOWNHOUSES at greatly reduced prices; they have 2 and 3 BEDROOMS and all amenities included. Why not phone us—or drive by today:
"You won't be sorry you did."
Located at
123 LADYSMITH ST.
(JAMES BAY)
385-9855 DEL WILLIAMS 384-8124
388-6752 JIM MILLS 384-8124
PEMBERTON, HOLMES LTD.
1000 Government Street

$10,000
BELOW ORIGINAL PRICE
ONLY 3 LEFT
A bargain due to foreclosure of mortgage."LADY ALEXANDRA" AT 137 BUSHBY ST.
Near the sea off Dallas Rd. 1165 sq ft., 2 bedrooms, 1½ bathrooms, five high-grade appliances included and choice of colors on luxury carpeting Come and see the value. MLS. From $41,900.
OPEN HOUSE 2-4 TUES.-FRI.
MAY 31-JUNE 3
A. J. GREENE 385-0795
MILDRED STAPELLS 384-8075
Pager 506, Off. 384-8124
PEMBERTON, HOLMES LTD.
1000 Government Street. 384-8124

JOFFRE MANOR
1121 ESQUIMALT RD.
One, two and three bedrooms, $31,200 to $45,900. Next door to Municipal facilities and shopping. Featuring large workshop and rec. room.
OPEN TO VIEW DAILY 1:30-6:30 CLARE BROCK in attendance. Phone 388-9662 or 598-3321. Jack Mears Oak Bay Realty Ltd.

CHILDREN WELCOME
$29,900 — 3 BEDROOMS
Townhouse style condominium with low upkeep and taxes. A real good starter. Try your down payment.
BOWDEN REALTY, 383-5524

COLWOOD
Lovely 3-bedrm townhouse with fully developed basement. This one is different, only 4 units here. MLS 24806. Asking only $53,000. GRAE LANGSTON 386-8596. NEWSTEAD REALTY LTD. 598-5166.

THE SAVOY
Concrete and steel building, 777 Blanshard Street. 1 bedroom suite available with large assumable first mortgage. $46,500. o.b.o. 382-0789.

BARGAIN, LARGE ONE-bedroom condominium. quiet, $27,000, 384-3226.

263 GARAGES FOR SALE, RENT, WANTED

AVAILABLE IMMEDIATELY, 2-bay garage with office, at 628A Dupplin Road, one block west of Mayfair Shopping Centre. Includes new electric hoist and plenty of free parking. $425 per month. Call 384-2313, days or 479-1102, after 7

WANTED: GARAGE TO RENT, James Bay area. 385-1583.

265 HOUSES WANTED TO BUY

BIG FURNITURE
Lady requires a home with a large LR and DR plus large master BR. House could be up to $75,000.

UP TO $59,000
This young couple prefers two bdrms and full base. The home must be clean and in good shape. Area is flexible but must be in city range.
LEE WROBEL or RANDY SMALL
388-6275
Pagers 654 or 395
BRITISH AMERICAN REALTY LTD.

WANTED OAK BAY
Large family home in Oak Bay for family with 4 children and a housekeeper up to $120,000.00. If you have considered selling, please give me a call. This is a serious purchaser. (No obligation).
TOVE BARLOW
386-7521 477-9859
BOORMAN INVESTMENT CO. LTD.
1111 GOVERNMENT STREET

CASH FOR YOUR 2 OR 3 BR home, under $45,000. Jack Dobson 598-8385, Vic Smith 595-5446.
Smith, Dobson Estates Ltd.
THE HARBOUR TOWERS
384-1324

HELP!
I have buyers waiting for the right property to come on the market. If you're considering a change, especially if you live in Gorge or Marigold areas. Please give me a call. I may have your buyer. Free evaluation — no obligation.
DOUG POWELL
386-2911 388-7642
388-6275 Pager 878
Homefinders, Wall & Redekop

URGENTLY REQUIRED
For professional couple who wish to relocate: CHARACTER or APPEALING 2-bedroom home in UPPER TATTERSALL or LAKE HILL area. A separate DR and through hall a must, also garage. Up to $65,000. PLEASE, give me a call:
GISELE SAMEC
595-5171 388-6275 Pager 928
Canada Trust

WANTED
OAK BAY BORDER — 3 or 4 bdrm home — 2-storey, older hime priced approx. $50-$55,000. Please phone:
JOAN — 479-1667 — 652-3103
DONNA — 384-2057 — 388-4271
J. H. Whittome & Co. Ltd.
Royal Oak Branch

WE WILL BUY FOR CASH
If your home is suitable for rental and will show a return call the sales supervisor for a quick decision.
386-2911 or 386-2912
Wall and Redekop Realty

HAVE YOU
A 2-BEDROOM HOME WITH FIREPLACE, LARGE LOT IN Rocky Point, Metchosin area to sell in $45,000 range? This buyer wants country living. FLO PELLING 386-6164 or 384-5024. CASTLE PROPERTIES LTD.

LOCAL NURSE
and family require a 2 or 3-bedroom home in the greater Victoria area. Will pay up to $55,000 CASH. Call CHRIS GREIG 386-6164 or 478-5053. CASTLE PROPERTIES LTD.

BUSINESS COUPLE
Require a two or three-bedroom home in a nice area. Strictly an investment. For rental. Up to $55,000 Urgent. IRENE DALZIEL 386-6164 or 477-6380. Castle Prop. Ltd.

SINGLE LADY
Requires a sturdy 2 or 3 bdrm. home with or without a bsmt. preferably on a quiet street close in. Will pay up to $50,000 CASH. Call CHRIS GREIG 386-6164 or 478-5953. CASTLE PROPERTIES LTD.

UP-ISLAND FAMILY
Urgently require 3-bedroom, full-basement home in good condition. Up to $55,000 all cash, to vendor. IRENE DALZIEL 386-6164 or 477-6380. CASTLE PROPERTIES LTD.

LARGE LOT
In View Royal, West Burnside area up to $70,000 for 2 3-br. house. Call my agent LARRY QUAGLIOTTI, 479-6609 or 386-6164 CASTLE PROPERTIES.

2.16 ACRES TREED, COMMUNITY water, close to school, 1 mi. to Cowichan Bay. On Sears Rd. off Telegraph. $30,000. 743-2601 after 7 or before 10 a.m.

WANTED: SMALL HOUSE, CONdition and location unimportant. Reasonable. Have 31' sailboat as down payment. 385-1583, 402-430 Michigan.

WANTED, OLDER HOME, ANY condition, will pay cash. Phone 652-1562 any time.

WANT OLDER HOME WILL purchase for cash. 479-2209.

268 LISTINGS WANTED

4½%
ON EXCLUSIVE RESIDENTIAL LISTINGS! CALL NOW FOR MARKET EVALUATION OF YOUR HOME
385-9741 (24 hr.)
GREEN ACRES
HENDERSON REALTY LTD.
2736 Quadra St.

Charman Pacific Realty Ltd.
608 Broughton Street

Smith, Dobson Estates Ltd.
THE HARBOUR TOWERS
384-1424

WE HAVE THE SALES
YOU HAVE THE STOCK
LET'S SWITCH
CALL: 598-3321
JACK MEARS OAK BAY REALTY LTD.

INDEPENDENT LISTING SERVICE
Sell your house for as low as $99.00
VELOX INVESTMENTS LTD.
388-4942 — 595-4482

270 EXCHANGE REAL ESTATE

TRADE
Spacious de-luxe 1 bedroom condominium with beautiful ocean view, listed for $37,500. Owner will trade for 2 or 3-bedroom home of equal or higher value. Enquiries invited. ADELLA ZARFT 478-9607 or 592-2431 Lansdowne Properties Ltd.

TRADE 1-BEDROOM CONDO., plus cash for small house, 477-0914.

TRADE
Through
CLASSIFIED
386-2121

271 LOTS FOR SALE

COWICHAN BAY
Large building lot on sewer with nice views of Cowichan Bay. New subdivision paved roads, asking only $18,900. With good financing. B.C. Land. Don Oakes 478-4334 or 478-5588.

271 LOTS FOR SALE

DEAN PARK
INVEST WITH A VIEW TO THE FUTURE.
A home site at Dean Park Estates is more than just a site—it's a beautiful view.

Of the Gulf waters. The Islands. Magnificent Mount Baker.
Nothing but the season can change it.

That's why a home site at Dean Park Estates will grow in value over the years.
Come and grow with us.

But don't delay. Well over 1-3 of our 116 home sites are already sold.
Come and see the activity that's already underway. Take a scenic drive and see what the people with an eye to the future have chosen as an investment.

We're open for talking from 11-7 p.m. and open for viewing 24 hours a day.
All lots 1-3 acre priced from $33,500.

From Victoria via the Pat Bay Highway, turn left on McTavish and left on East Saanich. Salesman on duty every day to 6 p.m.
FOR further information and special appointments to view, call—

SALES OFFICE
656-7041
OR
MIKE RUDDY
656-4089
Park Pacific Investments 383-4124
Park Pacific

SAANICHTON
Sea and Country View Lots
From
$24,000
Large fully serviced lots ranging from 8,400 sq. ft. to ½ acre in Saanichton Village. Financing arranged.
386-0130

BUILDING LOTS
NORTH SAANICH — ½-acre level and partly cleared — available water supply — in area of prestige homes. Asking $30,000.

SASEENOS — ¾-acre corner of Sooke and Manzer Rd. — seaview from elevated rock area large enough for foundation purposes. No building restrictions.
JOAN — 479-1667-652-3103
DONNA 384-2057-388-4271
J. H. Whittome & Co. Ltd.
Royal Oak Branch

CORDOVA BAY
This secluded lot, high on the ridge is the last available in one of the most beautiful established neighborhoods in Cordova Bay. Dogwood, arbutus, and fir trees abound on over 11,000 sq. ft. and many design options are possible when having your home custom built on this property by a specialist at doing things your way.
DAVID CHAPMAN CONSTRUCTION LTD.
658-8167

$18,000 Each ON SEWER CONTRACTORS
4 lots ready for subdivision. Estimates available. A very choice area on Epsom Drive. Call Gladyce McLure. 385-2458 Byron Price & Associates Ltd.

INTERESTING AND DIFFERENT!
Lot on Westwind Dr. offers you tranquility and a trout stream in a treed cul-de-sac of superior homes — only 15 mins. from downtown. Suit your extra special plans. Asking $30,000.
JOAN BAXTER
479-7161 OFF. ANYTIME
National Trust Co.

LAND
Minutes from town. Invest for the future. Live and enjoy now what the country offers. 4 ONLY — 5 ACRE PARCELS GOING THIS YEAR.
COASTLAND ESTATES
479-2150 or 479-9486

SUBDIVISION
Beautiful treed 17,000 sq. ft. lot on quiet cul de sac with small 5-room cottage. Can be subdivided. Mt. Douglas area. Asking $62,000.
HOWARD TOMLIN 477-1327
HENDERSON REALTY LTD.
385-9741

10 ACRE SEAVIEW LOTS CENTRAL SAANICH
$69,900
20 PER CENT DOWN
Please call Rick Hawkes at Douglas Hawkes Ltd. 384-7128, res. 477-9689.

Two ½ acre lots near Deep Cove Marina. Both have drilled wells with water tested and passed by health board. Seaview lot has cleared building site and is priced at $26,900. Second is completely wooded and is priced to sell at $27,900.
656-5584 Ted Phillips 656-5337
BLOCK BROS. REALTY LTD.

SUPERB SEA VIEW SOUTH OAK BAY
Lot high on a hill of exclusive homes, with panoramic views of the sea and Olympics. $58,000.
477-1841 TED WALFORD 598-1420
BLOCK BROS. REALTY LTD.

BARKSDALE DR.
Lot No. 20, prime Gordon Head location. Generous road frontage $34,900. Terms to suit Leo Van Dyk, Victoria Realty Ltd. 386-3585.

ARDMORE DRIVE
Five ½-acre lots across from Ardmore Golf Course, good wells drilled and tested. Priced to sell. 656-4204 or 656-6239.

HALF ACRE, OCEAN VIEW LOT, just a short walk to the beach on paved road and city water, just past Sooke Village. $19,500. 478-2413.

GORDON HEAD
Fully serviced lots from $27,000. Easy terms. 382-7251. Night 592-2830.

QUALICUM BEACH BUILDING lot, ¼ mile from beach, southern exposure, hydro-sewer-water, $14,000. 478-1916.

BROOMEHILL SUBDIVISION large lot near school and golf course in an area of attractive built homes. $11,500. 598-4764.

1-ACRE BIRCH RD., DEEP Cove, near schools, store and park. Approved well perc tested. $32,000. Call 656-2387 after 5 p.m.

APPROXIMATELY HALF ACRE seaview lot in area of fine homes. $17,500. Lot No. 15, Satellite Park, Cobble Hill. 746-7485.

BROOMHILL — SOOKE
High lot, new sub-division, house partially built. You can save on this one. 595-2434.

BUILDING LOT
High Quadra, 73'x120', among new homes. Price $28,500. Otto Leesment. 382-8937.

3 LARGE LOTS, GORDON HEAD, 2 minutes from Beach, 4525 Seawood Terrace, 477-2075.

DUPLEX ZONED LAKEFRONT property, $35,000. 382-7735 after 6 p.m.

½-ACRE LOT, CENTRAL SAANich, partially treed, distant seaviews, $39,000. 479-4508 or 479-5024.

TOWNHOUSE ZONED 100'X120', 613 Sturdee, $39,000. 382-8612 or 656-2185.

Deaths and funerals

271 LOTS FOR SALE

1 ACRE
Subdivision

Turn left off Metchosin Road just past Duke to view these delightful treed, one-acre lots . . . All on city water. Just 3 left and priced at $30,000 (one low at $28,500 that could go duplex). The driveway is roughed in and a building site cleared. If you are interested in building a custom home or having it built in a country atmosphere of simillar deluxe homes call:
LORRAINE HETT
478-2430 386-2911
Homefinders, Wall & Redekop

OCEAN FRONT SPECTACULAR MALAHAT
ONLY 30 MIN. FROM VICTORIA
OPEN TO REASONABLE OFFERS
10 Acre parcel—$70,000
20 acre parcel—$70,000
110 acre parcel—$330,000
For detailed information on these RARE PROPERTIES. Call:
MILDRED STAPELLS
384-8075 Pager 506 or 384-8124
PEMBERTON, HOLMES LTD.
1000 Government Street

$32,900
APPROX 8000 SQ. FT. ON 932 KINGSMILL RD. OFF ADMIRALS RD. AT PARKLANDS.

$34,500
APPROX. 8000 SQ. FT. ON TEAKWOOD CRES. OFF McKENZIE RD. AT FISHER
Call 388-4271 — 592-6338
JACK SWANSTON
J. H. WHITTOME CO., LTD.

CHOICE LOCATION — CORNER Knight and Richmond with view over City and over 30,000 sq. ft. Could be valuable townhouse site or alternately with existing 2-bedrm. basement bungalow worth approximately $50,000, could get 3 extra good-size lots, plans are available. $129,000. Call Morris Lund, Victoria Realty Ltd., 386-3585, res. 479-6688.

NORTH PENDER ISLAND
Fully serviced LOT near MAGIC LAKE. Lot size: approx. 79x171. Priced at $10,000.
Kris Gudionsson 595-3022
KNOWLES REALTY LTD.
384-8101

¾ OF AN ACRE NEARLY SEA FRONT
treed. Rocky. Picturesque. $29,900.
CALL JOHN HOLMS AT 386-7521
BOORMAN INVESTMENT CO. LTD.
1111 GOVERNMENT ST.

CITY LOT
$23,900
Good level building lot zoned R.I. B. Newly listed and priced to sell. MLS. Call CHRIS GREIG 386-6164 or 478-5953.
CASTLE PROPERTIES LTD.

PRIME GORDON HEAD SINGLE FAMILY LOTS, FROM $28,500. "SANDELL PLACE SUBDIVISION." TAKE GORDON HEAD ROAD TO EDGELOW STREET, TURN RIGHT TO THE SANDELL PLACE SIGN. MR. SINCLAIR, 477-0370.

Rural Subdivision
Choice lots in a treed area in Sooke. Ranging from 10,000 to 15,000 sq. ft. Priced from $18,500, easy terms aavailable.
386-7771 PETER MASON 477-9318
MOODY AND MASON REALTY

BETTER BUY
Lots near University, high with all services in, various sizes, $900 down, balance in monthly payments, (negotiable). Phone Kasapi Construction, 386-6191 or 592-6081.

754 Ardmore Drive
ONLY $27,500
½ acre lot with drilled well, ready for building, quiet, close to beach and golf course. 656-4204.

METCHOSIN — BEAUTIFULLY-TREED BUILDING LOTS. CITY WATER, CLOSE TO SCHOOLS. $25,000-$27,000. WALLY OR ADELINE, 386-2911.
Homefinders, Wall & Redekop

BUILDING LOTS
hree adjacent building lots, fully nderground service in cul-de-sac ear Brentwood Village, by owner, educed to $26,900 or offers, vener will finance. Call 595-6319.

PRIVATE SALE
15 acres prime land, high location, central suitable for development. Seaview. For sale by owner. Enquiries to Box 273, Brentwood Bay, B.C., V0S 1A0.

$27,900
Close in location, area of deluxe homes. Unique, treed, view lot. Grant MacFarlane 386-3585, res. 479-8528, Victoria Realty Ltd.

WATERVIEW — COUNTRY
This easy to build on wooded ¾-acre is waiting for you at Willis Point. All permits are approved. By owner at $31,900 offers. 658-8767. Courtesy to realtors.

LOTS $24,500
Your choice of underground serviced lots (new subdivision) in Saanich. While they last! J. A. Britton & Associates 479-8301, 388-6275 (Pager 956).

SOOKE
Choice 90x162 cleared lot overlooking scenic Sooke harbour. Power, water and cablevision. By owner, 477-3917 or 642-3595.

SIDNEY
Good location. Fully serviced lots, including, water connections. $23,000. Easy terms. 382-7251. Night, 592-2830

CORDOVA BAY
Panoramic seaview lot, with architect design, approved plan, ready to build, $40,500. 592-4356.

HALF ACRE SEWERED LOT, treed seclusion on attractive cul-de-sac in Queenswood area. First time on market. 477-9476 after 5.

SERVICED ½ ACRE LEVEL treed lot, Brownlee Crec., Central Saanich, $34,000. 478-6033.

LARGE LOT FOR SALE, SOOKE area of new homes. Asking $18,000. Phone 479-2045.

LARGE FULLY SERVICED LOT, Qualicum area for sale by owner. Phone 477-2350.

273 PROPERTY FOR SALE

Lorenzen REALTY LTD.
30 Bastion Sq. Bus. 382-4161

Beautiful River Frontage Quality 1 to 1.48 Acre Properties
On Wilkinson Road off Shawnigan-Mill Bay Road, that's where you'll find these beautiful properties. Wooded, parklike, and quality controlled, they are close to the sea for fishing, boating and swimming, to the recreation centre for skating, curling, tennis, baseball and all manner of fun things. Close to stores and yet on a lovely winding road in a rural farm setting. Prices vary from $21,050 to $24,250. Yours for super investment in ideal living. Sat. and Sun. afternoon we will be there to show you.
Gray Lorenzen 652-1038 or 383-4151
Betty Shepherd 386-7102 or 383-4151

Old Chemainus Rd.
Half acre with big cedars and dogwoods. A lovely building lot for just $15,000.
Gray Lorenzen 652-1038 or 383-4151

Wide Beach Front
Southeast exposure, lovely clean pebble beach, good swimming, good fishing, Saanich Inlet, just 25 miles from Victoria. Beautifully treed and good water supply. Just $49,000.
Gray Lorenzen 652-1038 or 383-4151

Ardmore Drive
A lovely wooded ¾-acre, with good water supply and access roads 100' wide on both back and front. You would get some sea view from this lovely south exposure lot, and it's just minutes walk to the golf course or to warm swimming beach and nature park. Price just $36,900.
Gray Lorenzen 652-1038 or 383-4151

JAMES BAY, 2 ADJACENT PROperties, multiple zoned, 11,200 sq. ft. Offers to $13 per ft. By owner. P.O. Box 68 Brentwood Bay, B.C. V0S 1A0.

BRENTWOOD BAY SERVICED lot, 974 Clarke Road. 652-1424.

273 PROPERTY FOR SALE

11 ACRES Prospect Lake Area $49,900
This is some of the nicest property in the whole area. Priced right for quick sale to cash buyer who can take quick possession. For more information quickly call SHANE BEFURT 36-9164 or 3-5-3664. CASTLE PROPERTIES LTD.

SALMON AND WHITE RIVER JUNCTION
In Sayward Valley, 29.5 acres, all amenities, land cleared for house or mobile, good gardens. 282-3769.

LOT FOR SALE, 8,000 PLUS square feet in Rockland area. Five minutes from town, no city noise. At the junction of Laurel Lane and Regent's Place, off St. Charles. For information phone 382-9811 days, and 598-6991 nights.

CANADIAN COUNTRY PROPERTIES. Our 62nd year. Free catalogue. Tax Sale Service, Suite 404-VC, 85 Bloor Street East, Toronto, Ontario, M4W 1B5.

274 PROPERTY WANTED

WANTED
BY SEPT. 15, SUPER VIEW LOT WITHIN 8 TO 10 MILES OF CITY. CASH UP TO $38,000. PRIVATE, 658-5937 after 2 p.m.

280 ACREAGE FOR SALE AND WANTED

MUST SELL, BY OWNERS. EXquisite Shawnigan Lake home. This thoughtfully designed contemporary house is one of the finest in this most desirable living area. The tasteful use of glass, skylights, natural cedar inside, Belidan cedar exterior, used brick, oak floors and wall-to-wall, have created a warm family decor which has been blended with the natural beauty of 1.2 acres of gardens and trees. This beautiful home has been crafted with the best of workmanship and quality of materials. Sunken living room with cedar post and beam ceilings, skylight, pegged oak floor, floor-to-ceiling old brick fireplace, built-in cedar bookshelves, lighted by glass walls opening to patio. Kitchen is homemaker's delight with a custom solarium window above the sink, Congoleum flooring, custom cabinets, built-in dishwasher, eating area with sliding glass doors. Separate living room with oak parquet flooring overlooking living room and fireplace. Unique family room. Very large utility, storage and crafts room. 3 bathrooms, separate luxurious bedroom with wall-to-wall, skylight to gaze at the stars, sliding glass doors opening to patio, ensuite 3-pce. tiled bathroom, adjoining sauna with one way window to garden. Sauna and hallway open to glass plant conservatory. Upstairs has 2 bedrooms and 3-piece bathroom. Lighting in this house is unique. This is truly a dream home to be loved by families, plants and nature. Fairly priced and viewed by appointment. 112-743-9077 mornings or after 6.

P.R.B
P. R. BROWN AND SONS LTD.
"The People to See"

WEST SAANICH
About 5 acres with a well. Native trees and several good building sites.
Price $58,500
385-3435 JOHN EVANS 477-4452

58 ACRES
In Sooke, with 1600 ft. approximately, on Kemp Lake. Ideal holding property. For full details contact:
DON MacGILLIVRAY
Seaboard Properties Ltd.
3947A Quadra Street
479-7138

METCHOSIN
10 beautiful acres of undulating park land, located close to a lake and park, as well as some of the finest fishing in the world. Many beautiful old trees, and a creek bordering the property. Build yourself a retreat away from the maddening crowd. Listed at $89,900. MLS.
386-7521 TOVE BARLOW 477-9859
BOORMAN INVESTMENT CO. LTD.
1111 GOVERNMENT ST.

SLEEP BY THE CREEK — 9.6 ACRES
Relax in your own log cabin on the banks of a protected year-round creek. Lovely treed acreage. ½ hour from town. New MLS. — $64,900.
385-7721 Cliff Salmond 477-3626
GARDNER REALTY LTD.

5.42 ACRES
Of luscious pasture, fertile gardens and park-like evergreens. Barn, tool shed, 2 irrigation ponds, circular driveway and a 3-year-old 2-bedrm home. For more information call:
SHERRY KAYRA
656-5584 479-7293
TED PHILLIPS 656-5337
BLOCK BROS. REALTY LTD.

EXCELLENT PROPERTY
2 acres of good, level land, has a nice no-step 1700 sq. ft. rome, 4 bdrms and rumpus room. Country kitchen with eating area. Property fenced, has a barn for your horse. Workshop wired. Call LOUISE WILTERMUTH 477-6307. CASTLE PROPERTIES LTD. 386-6164.

WANTED TO RENT OR LEASE
Several acres of pasturage, with or without small barn or storage shed, call 479-0035.

CHOICE CLOSE IN PROPERTY 2.93 acres on West Saanich Road near Royal Oak Centre and schools. 479-7308 for appointment.

WANTED: ½-2 ACRE, TREED, flat building site in Metchosin or surrounding area. 479-4877.

7 ACRES, SHAWNIGAN LAKE area, year round creek. 478-8287.

TWO ACRES, $41,500, CENTRAL Saanich. 479-8987 after 6.

285 UP-ISLAND PROPERTIES

LISTINGS WANTED FROM Nanaimo south — recreational, farms and residential acreages.
DON SHAW — 748-8312
Wall & Redekop Realty Ltd.
746-4154
471 Trans Canada Highway, Duncan, B.C.

URGENT MUST SELL!
By owner. Will look at all reasonable offers on our well-kept 5 yr old 4 bedroom home in Duncan. Over 1900 sq. ft. on 81x130 lot with fruit trees. Many extras. (112) 748-1136.

LAKE COWICHAN, TOUCHING on Gordon Bay Campsite and boat ramp, 2 adjoining lots, each 60x200 ft. at $11,400. driven steel casing wells on each, will carry 70% of purchase, call R. Noble, 112-749-6220.

6½ ACRES, YEAR ROUND creek fruit trees, older home — garage, 2-bedroom trailer with garage. Asking $95,000. Few miles south of Ladysmith. Write Box 99, Ladysmith.

LAKE COWICHAN
60x120 cleared and serviced building lot zoned commercial. ONLY $14,500. BRIAN RIPLEY 598-5643 or 592-2431 Lansdowne Properties.

PEARSON/JOHNSTONE & ASSOCIATES LTD
Parksville 248-3216 Qualicum 752-6064

QUALICUM BEACH BUILDING lot, ¼ mile from beach, southern exposure, hydro-sewer-water, $14,000. 478-1916.

SEAVIEW, 2-BEDROOMS, HALF acre, close to beach and anchorage, $48,500. 743-5953.

3-BEDROOM TOWNHOUSES. Ladysmith. $36,000, for as little as $800 down. 386-8121.

4-BEDROOM NO-BASEMENT home, barn and 2 acres in Cobble Hill. 743-5743.

285 UP-ISLAND PROPERTIES

P.R.B
P. R. BROWN AND SONS LTD.
"THE PEOPLE TO SEE"

WATERFRONT
1.47 acres with 186 ft. ocean frontage 10 miles north of Nanaimo. Luxury 12 yr. old post and beam home with 2700 sq. ft. of finished living area. 3 bedrooms plus den, sundecks and 1 acre of landscaped grounds. Exceptional views of water and mountains. Secluded beach — harvest your own clams and oysters. Offered at below replacement cost at $135,000. For more information call DAVID SCOTT 385-3435 or 479-4405 (eves.)
P. R. BROWN & SONS LTD.

UP-ISLAND DUNCAN
1—A Country Charmer on 10 secluded acres north of Duncan. All rooms are spacious with fireplaces in four. Modern kitchen, panelled dining room with beamed ceilings, pannelled and carpeted living room with beamed ceilings, den, laundry room and three huge bedrooms. Terms available on full price of $107,000.
2—90 acres west of Duncan at $1,500 an acre. Twenty acres out of the land freeze. Second growth and bush.
3—Nearly 3 acres on the Cowichan River with a cozy summer cabin, a mile from Lake Cowichan Village. A good buy at $59,000.
4—Two commercially zoned lots in Duncan with a sound versatile building of over 2,000 square feet. Priced to sell at $130,000.
On any of the above, phone Les Stannke at J. H. WHITTOME & CO. LIMITED, Duncan, 746-6161 eves. 748-9817.

GET AWAY TO PEACE AND QUIET
On this 8 acres of property, 4 acres treed, 4 acres cleared. Just a short distance from Nanaimo with a beautiful view of the mountains. The home has 3,182 square feet of living area with 4 bedrooms, 3 bathrooms, beautiful living room with wall to ceiling fireplace, another down, family area for everyone, luxurious carpets, all inside walls are cedar, a sunporch to entertain the whole neighbourhood on warm summer evenings. Space for your children to grow and have their domestic animals. Who could ask for more! Please call Ralfa Hildebrand, at Block Brothers Realty in Nanaimo, 754-4401 or 758-3004.

PANIC
OPEN SAT.-SUN.
12-5
PARKSVILLE
MUST SELL
to Meet Bank Loan
1-bedroom Townhouses
309 Mollet St.
Will sell 4 units at greatly reduced price of $25,900, original listed price of $31,000.
Ph. Collect, 534-4551
Preferably between 5-7 p.m.

"PURCHASE YOUR OWN PARADISE"
In beautiful Honeymoon Bay on the South West Coast of Vancouver Island. 1⅓ acre subdivided into 2 lots with 2 homes and 1 cottage. Water and septic ready for fourth home or mobile. 100 of lake front, on beautiful Lake Cowichan with your own picnic, park, boat ramp and float homes and cottage now rented with an income of $360. per month. The view is fantastic, the garden soil A-1. A booming recreational area. See it, you'll love it. Priced at $139,000. Please call Ralfa Hildebrand, BLOCK BROS. REALTY, Nanaimo, 754-4401 or 758-3004.

WILDERNESS
With 2800 ft. of waterfrontage on Farewell Harbour, a safe anchorage this 25-acre Berry Island property, a few miles from Alert Bay and Beaver Cove has a partially furnished cottage of 1000 sq. ft. with running water, generator and radio telephone. $85,000. Adjacent unimproved 25 acres with 1000 ft. on beautiful Indian Channel also for sale. All remaining property on the island is crown land. Call us for details:
JOHN BELL 477-2562
GILES PRODEAU 656-4525
PEMBERTON, HOLMES LTD.
1000 Government St. 384-8124

ARTIST, WRITER, MUSICIAN, OR?
Unique 2 bedroom cedar chalet nestled among Arbutus, Oak, and Fir, on a rocky slope overlooking Cowichan Bay. Designed with decks and large window areas to take advantage of the sunny southern exposure .2.03 acres, mostly in natural state with beautiful rock gardens and a greenhouse close to the house. $65,000. To view please phone Paul Osborne, J. H. WHITTOME & CO., LIMITED, 746-6161, or eves. 746-5329.

INVESTMENT LOTS
80 fully serviced lots, close to Public Beach and French Creek Marina.
Featuring:
—Underground wiring
—Cablevision
—Sewer
—Paved Roads
These lots are priced from $9,800, with terms available. For further information, contact Woody Mott, J. H. WHITTOME & CO. LTD. 68 Station Street, Duncan, B.C, V9L 1M5. 746-6161 or 746-4586.

ERRINGTON 20 ACRES
PARKSVILLE AREA, treed, level parcel, 654' frontage, paved road, hydro, telephone, $66,000. See signs near Englishman's River Park. Call JACK or SUSAN BETTS 477-4012 385-2481. Swinerton Stewart Clark Realty Worldwide.

PAKSVILLE - BOWSER - GROVE HILL ROAD — 17 acres high land with potential view. Dedicated roads two sides plus railway third side. Approx. ½ zoned commercial balance ALR. All reasonable offers considered. Write 2053 McKenzie Ave., Comox, Phone 339-816 or 339-2404.

PARKSVILLE, LOT ON PLUMmer Road near town and beach. 592-4128.

290 FARMS FOR SALE AND WANTED

FARM—20 ACRES
Well-established farm suitable for variety of uses with new and old barns plus other bldgs., good well and watering system, some marketable timber on rear portion. Farmhouse has modern kitchen with built-ins, and other renovations. Located between Cobble Hill and Shawnigan on a slope facing south. Exclusive. Asking $149,500. Wilfred Davis, 479-1667 or 658-8884.
J. H. Whittome and Co. Ltd.
Royal Oak Branch

293 GULF ISLAND PROPERTIES

SAILORS AHOY!! — SPECTACUlar WF Post and Beam home on Salt Spring Island. Low bank oceanfrontage with deep water, year-round moorage. 2 B.R.s., separate guest suite. 2½ baths. Massive stone floor-to-ceiling F.P. Uniquely constructed of the finest materials throughout, many more fine features. Priced at $112,500. For further info. Phone DALE NEILSON, 537-5161.
DUCK BAY, nr. VESUVIUS — Spacious, custom-built, ranch-style home. 3 B.R.s., 2 Baths. Over 1800 sq. ft. on one level. Thermo windows. Stone FP Patios and easy-care garden. Beautiful Western exposure. Over 200' WF. Semi-protected moorage and warm swimming. $97,500. ANN FOERSTER, 537-5156.
PEMBERTON, HOLMES LTD., Box 929, GANGES, B.C. 537-5568.

PENDER ISLAND LAKE FRONT Asking $14,500. For full details phone 112-337-5369. Courtenay.

293 GULF ISLAND PROPERTIES

THETIS ISLAND
Telegraph Harbour Residence $75,000
Trincomali Seafrontage $76,000
Sunrise Point Estate $175,000

HUDSON ISLAND
1.8 acre — 495 feet frontage $33,000
1.5 acre—610 feet frontage $38,500

SANSUM NARROWS
5 acres — 749 feet frontage $49,000
H. W. DICKIE LIMITED
70 Government Street,
Duncan, B.C. V9L 1A1
Phone 746-5171

294 MAINLAND AND OUT OF PROVINCE PROPERTIES

HOUSE FOR SALE BY OWNER, Blind Bay B.C. No. 403 — 1830 Fern Street, Victoria, phone 595-4947.

305 DEATHS and FUNERALS

CHAMBERLAND — In Victoria, B.C., on June 1st, 1977, Mrs. Eileen Chamberland, aged 61 years. Born in Selkirk, Manitoba, and resident of Victoria for the past 27 years, late residence 826 Seymour Ave. She leaves her sons, Eugene Robert and Kit Patrick, both of Victoria; daughter, Judy Reid, Victoria; 4 grandchildren; her mother, Mrs. Clare Steele; 2 brothers and 4 sisters, and other loving members of her family.
Service in Sands Mortuary Limited "Family Chapel of Memories" on Monday, June 6th, 1977, at 4:00 p.m. Cremation.
SANDS — VICTORIA

CROWE — In Victoria on May 31, 1977, Mr. Harold Bernard Crowe aged 87 years of 3957 Blenkinsop Rd. Predeceased by his son Bernard in 1975, he is survived by his wife Martha and son Roy of Victoria; daughter, Mrs. W. (Doreen) Mark of Burnaby; stepsons, Alfred Matthews, England, John Matthews, Sardis, B.C. and Ronald Matthews of Victoria; stepdaughters, Mrs. Joyce Overbeck of Victoria and Mrs. Brenda Reid of Duncan; 19 grandchildren; 4 great-grandchildren; nephews, Doug Gault and Hugh Farquar of Victoria and Norman Pye of Vancouver; also a niece, Loraine Clark.
Memorial service in the Kingdom Hall, Tillicum Rd. on Friday, June 3 at 7:00 p.m. (Flowers gratefully declined). (McCall's).

MOUTRAY — On June 1, 1977 in Victoria, B.C., Jeanne Catherine Moutray of 1673 Richardson St., aged 60 years. Predeceased by her husband Leslie in 1967, she is survived by 1 daughter, Mrs. Catherine Gauthier of Victoria; 2 brothers, Joseph Cunliffe of Victoria and Raymond Cunliffe of Delta, B.C. She was a long time teacher at James Bay Elementary School.
Funeral service in St. Matthias' Church, 600 Richmond Rd., on Friday, June 3 at 3:00 p.m., with the Rev. Canon W. E. Greenhalgh officiating. McCall Bros. Funeral Directors in charge of arrangements.

PALMER—Mary Francis, of New Westminster, B.C., passed away on May 30, 1977, as the result of an automobile accident. Survived by one brother, George Harold Piercy of Victoria. She will be sadly missed by family and friends.
Rev. C. Raymont will conduct a Funeral Service at Queen's Ave. United Church, 529 Queen's Ave. New Westminster, at 3 p.m. on Monday, June 6, 1977. In lieu of flowers, donations may be made to Queen's Ave. United Church Memorial Fund or the Charity of your choice.

PARTINGTON—In Victoria on June 2, 1977, Margaret Kinnear Partington, beloved wife of Frank Partington of 3245 Woodburn Ave., a native daughter of Victoria. She also leaves nieces and nephews. She was the daughter of the late Mr. and Mrs. W. R. Menzies. She was a member of the Uplands Golf Club.
Funeral service in McCall Bros. FLORAL CHAPEL, Johnson and Vancouver Sts. on Monday, June 6 at 1:15 p.m. Interment at Royal Oak Burial Park.

POOLE — In hospital on May 24, 1977 after a brief illness, Mrs. Hannah Poole, aged 91 years, Mrs. Poole emigrated to Canada in 1910, residing in Saanich for the past 3 years, late residence, 4481 Interurban Rd.; formerly of Victoria for 64 years. Predeceased by her husband, William Poole in March 1960. She leaves her friends, Mr. A. M. (Billie) Little and Mrs. Elsie Bruce, Victoria, B.C. and Mr. Edward Cuppage, Colwood, B.C.
Graveside service will be held at the Hatley Memorial Gardens on Friday, June 3rd, 1977 at 10:30 a.m. Rev. Henry Silvester officiating. Arrangements by the Sands Funeral Chapel of Heather, Colwood, B.C.
SANDS — COLWOOD

WRIGHT—In Vancouver, B.C., on June 1, 1977, Mrs. Lilian Sylvia Maria Wright, aged 66 years. Born in Oslo, Norway and a resident of Vancouver for the past three years, late residence 1125 West 12th Ave., formerly of Jordon River, B.C. for 30 years. Predeceased by her husband, Roy Wright, December 21, 1973. She leaves her son, Gerald Corbett, Georgetown, Ontario; daughter, Mrs. G. (Sahron) Branchaud, Langford, B.C.; nine grandchildren; brother Ralph Sather, London, Ontario.
Service will be held in the Sands Funeral Chapel of Heather, Colwood, B.C. on Monday June 6, 1977 at 1 p.m. Rev. J. G. Titus officiating. Interment in Hatley Memorial Gardens.

308-A CARDS OF THANKS

The family of the late Donovan James Pike gratefully acknowledges the many beautiful expressions of sympathy extended during our recent bereavement — the cards, floral tributes, and donations to the Heart Fund.
We appreciate the many calls and offers of help by friends and neighbors.
Thank you to the Rev. Harry Silvester for his words of comfort; to Don's shipmates who served as Honorary Pallbearers; Chiefs and PO's Association; Emergency unit at HMC Dockyard, Victoria General Hospital Emergency staff, and the Victoria City Police. Mrs. Daisy Dearden, Jenny Pike, Jim and Robin, Susan and Mrs. Shirley Hall.

309 IN MEMORIAM

SHEPHERD — James Gordon (Jim) beloved son of Mrs. Phyllis Vye, who passed away June 3, 1971.
Deeply and sadly missed. "God Bless You, Dear." — Mom

TALBOT — Ethel, Beatrice.
Days of sadness still come o'er us,
Tears in silence often flow,
Memory keeps you ever near us,
Though you died two years ago.
—Lovingly, husband and family.

THEY SHALL GROW NOT OLD AS WE WHO ARE LEFT GROW OLD. AGE SHALL NOT WEARY THEM, NOR THE YEAR'S CONDEMN, AT THE GOING DOWN OF THE SUN, AND IN THE MORNING, WE WILL REMEMBER THEM.
WITH GRATITUDE, SANDS

310 FUNERAL DIRECTORS

McCall's
FRIDAY
PEATT, Mrs. Helen Elizabeth
1:00 p.m.—FLORAL CHAPEL
MOUTRAY, Mrs. Jeanne Catherine
3:00 p.m.—ST. MATTHIAS' CHURCH
CROWE, Mr. Harold B.
Memorial Service
7:00 p.m.—KINGDOM HALL, Tillicum Rd.
TO BE ANNOUNCED
PARTINGTON, Mrs. Margaret
KNAPP, Mrs. Lillian
GUNDRUM, Mr. Wayne
McCALL BROS.
Floral Funeral Chapels
385-4465

Haywards (B.C. Funeral Co.)
Thomson & Irving
Funeral Chapels
1625 Quadra St.
386-3505

310 FUNERAL DIRECTORS

Sands
SEVEN CHAPELS SERVING VANCOUVER ISLAND
Sensible Prices
Dedicated Service
For Information In Victoria Phone 388-5155

MEMBER BY INVITATION
NSM NATIONAL SELECTED MORTICIANS
VICTORIA, 388-5155
SIDNEY, 656-2932
COLWOOD, 478-3821
NANAIMO, 753-2032
DUNCAN, 746-5212
LADYSMITH, 245-2331
Removal And Service Arrangements
Covering Vancouver Island
A Division of Sands

IFC INTERNATIONAL FLIGHT CARE
Specializing in forwarding to or from anywhere
WORLD WIDE FUNERAL INFORMATION SERVICE
call collect (604) 388-5155
or cable
"Mortuary Victoria"
A Division of Sands

CUNNINGHAM FUNERAL CHAPEL
1155 FORT STREET
Phone 384-5512 or 384-8626
Offering dignified moderate service for all. Geo. S. Cunningham, owner, manager.

311 MONUMENTALS

MORTIMER'S MONUMENTAL WORKS
New MODERN Location
709 KINGS RD. at Douglas
100 years of service to Vancouver Island and the Islands
383-6421

311 MONUMENTALS

STEWART MONUMENTAL Works Ltd.
ESTABLISHED 1896
Memorial of Distinction
Marble fireplace and tabletops
1403 May St. 384-3452

FIRST MEMORIAL SERVICES Serving the Public and Exclusive Undertakers for the Memorial Society of B.C. 658-5244.

313 MISCELLANEOUS

IN MEMORIAM DONATIONS
to be used exclusively for
CANCER RESEARCH
should be directed to
CANADIAN CANCER SOCIETY
857 Caledonia Ave., Victoria

TO PLACE YOUR CLASSIFIED AD PHONE DIRECT
DIAL 386-2121

HOW TO WRITE A GOOD CLASSIFIED ACTION AD

1—IT'S BEST to start your ad with the name of the article or service you have to offer. If you have an apartment, room etc., for rent, or property for sale: start your ad with the location.

2—BE CLEAR. Readers respond more quickly and favorably when given complete, definite information. Always include the price in your advertisement.

3—MAKE IT EASY for the reader-prospect to reach you. Always give your telephone number or your name and address. If you do not have regular hours, state a preferred time for the prospect to get in touch with you.

4—PLAY SAFE. You get the greatest reader attention by using consecutive insertions. A six-day order is best and costs less, and you can, of course, stop your ad as soon as you get the results you want. You pay only for the days your ad appeared. Lower yearly rates are available to those who wish to keep their services or products before the public.

5—PLACE YOURSELF in the reader's position and ask yourself what you want to know about your offer. The answer you give will make a good Want Ad.

6—GIVE YOUR PROSPECT every inducement you can with good copy. Classified action ad readers have the money and are already interested in buying the merchandise or service you have to offer; the details and information you give are the most important.

7—TO PLACE YOUR AD, call 386-2121, your direct line number to fast Want Ad action. A courteous, efficient advisor will be glad to help you word and place your order. And remember, Classified Action Ads afford you the most complete coverage. Telephones are open 8:00 a.m. to 6:00 p.m. for you daily, Monday through Saturday calls. Don't allow the reader to speculate.

SPELL IT OUT

When you have something to sell, the easiest way to find a buyer is to spell it out in print! You do that by placing a low-cost Classified Ad in the newspaper, telling our readers what you have to sell. We'll help you today. Give us a call at 386-2121.

Special Offer

FOR PRIVATE PARTY CLASSIFIED ADVERTISERS

Use this handy coupon to place your Classified Advertisement and save money.

FILL OUT AND MAIL TO
SPECIAL OFFER
Victoria Press Ltd.,
P.O. Box 300,
Victoria, B.C.
V8W 2N4.
OR,
DELIVER IN PERSON TO
2621 Douglas St.,
Victoria, B.C.

Name .....
Address .....
Phone No. .....
Signature .....
No. of Insertions ..... Amount Enclosed $ .....
Your ad will run as soon as possible upon receipt of this coupon and payment, or please specify consecutive dates .....
Classification Number ..... 10 WORDS MINIMUM

10 Words for 1 insertion in The Daily Colonist and Victoria Times: $1.00
10¢ for each additional word.
10 Words for 3 insertions in The Daily Colonist and Victoria Times: $2.50
25¢ for each additional word.
10 Words for 6 insertions in The Daily Colonist and Victoria Times: $4.00
40¢ for each additional word.
Victoria Press Box Charge $2.75 per month.
☐ Replies to be mailed. ☐ Replies to be held for pickup.
All ads must be written in regular classified style, and run on consecutive days.
All real estate, mobile home, rental and business advertising is considered to be commercial advertising and will not qualify for this special offer.

SEND CHEQUE or MONEY ORDER
— NO REFUNDS —
This coupon valid until June 30th, 1977

THE DAILY COLONIST AND VICTORIA TIMES

FOR SALE BY TENDER

The equipment listed below is offered for sale by public tender on an as is basis, with no warranty given or implied by the District.

1 only— 1971 Ford Torino 4-door Station-wagon 302-V8 Ser. 1H 40F 1988 76, Less Radio and License

1 only— 1966 Ford Fairlane 4-door Station-wagon 289-V8 Ser. 6H 38C 1726 72, Less Radio and License

1 only— 1968 Mercury ½-Ton Pickup Model M100 Ser. F10ARC 75 314, Less License

1 only— Ransom Garden Tractor Track Type — MG 6 Ser. 9371 with 3 attachments.

Vehicles are available for inspection anytime during work hours at Greater Victoria Water District yard.

Sealed offers must be submitted by 2:00 p.m. local time Tuesday, June 14th, 1977.

Terms, cash or certified cheque on acceptance of offer. The highest nor any tender not necessarily accepted.

Greater Victoria
Water District,
479 Island Highway,
Victoria, B.C., V9B 1H7

NOTICE TO CREDITORS

IN THE MATTER OF THE ESTATE OF ELIZABETH MATHESON JONES, formerly of 7832 Westcoast Road, P.O. Box 62, Sooke, British Columbia, secretary, deceased.

NOTICE IS HEREBY GIVEN that creditors and others having claims against the estate of the above named deceased are hereby required to send them to MONTREAL TRUST COMPANY, 1057 Fort Street, Victoria, B.C. V8V 3K6, and DOUGLAS WATSON c/o LISSON, McCONNAN, BION & O'CONNOR, Barristers and Solicitors, 837 Burdett Avenue, Victoria, B.C. V8W 1B3, Executors, on or before the 4th day of July, 1977, after which date the Executors will distribute the said estate among the parties entitled thereto, having regard only to the claims of which they then have notice.

MONTREAL TRUST
COMPANY — Executor
DOUGLAS WATSON
Executor
By their Solicitors,
MESSRS. LISSON, McCONNAN,
BION & O'CONNOR
Barristers and Solicitors
837 Burdett Avenue
Victoria, B.C.

NOTICE TO CREDITORS AND OTHERS

Estate of Robert Wallace Pratt, deceased.

Notice is hereby given that creditors and others having claims against the estate of the above-named deceased, who died at Victoria, B.C., on October 31st, 1976, are hereby requested to send them, properly verified by Statutory Declaration, to the undersigned at 302 Royal Trust Building, Victoria, B.C., before the 28th day of June, 1977, after which date the Administrator will distribute the said estate among the parties entitled thereto, having regard only to the claims of which he then has notice.

And all persons indebted to the said estate are required to pay their indebtedness to said Administrator forthwith.

Official Administrator
for the
County of Victoria.

DEFENCE CONSTRUCTION (1951) LIMITED

PROJECTS:

(a) Interior Painting 13 Bldgs., CFB Esquimalt, B.C. File: ES 768 10
(b) Interior Painting 9 Bldgs., CFB Esquimalt, B.C. File: ES 765 10
(c) Replace Steam Lines, CFB Esquimalt, B.C. File: ES 766 10
(d) Refroofing Hangar 2, CFB Chilliwack, B.C. File: CK 762 10

INDIVIDUAL SEALED TENDERS, marked as to content, addressed to the undersigned must be received not later than 3:00 p.m. E.D.T

for (a) above:
TUESDAY, July 7, 1977
for (b), (c) and (d) above:
WEDNESDAY, July 8, 1977

Plans, specifications and tender forms will be available for viewing at Construction Associations at Vancouver and Victoria and DCL Branch Offices at Vancouver and Victoria. Tender documents may be obtained by Prime Contractors only from DCL Plans Section, Ottawa, at the address below on deposit of

for (a) and (b) above: $25.00
for (c) and (d) above: $100.00

payable to Defence Construction (1951) Limited for each set for each project. (For tender documents call Area Code 613 — 9928587.)

Security deposit as called for in the Tender Documents must accompany tenders.

W. J. Mulock, Secretary,
Defence Construction (1951)
Limited,
225 Metcalfe Street,
OTTAWA, Ontario.
K1A 0K3

NOTICE TO CREDITORS

IN THE MATTER OF THE ESTATE OF PERCY LEON CLAYDON (otherwise known as PERCY L. CLAYDON (otherwise known as PERCY CLAYDON), deceased late of 777 Cook Street, City of Victoria, Province of British Columbia.

NOTICE IS HEREBY GIVEN that creditors and others having claims against the estate of the above named deceased are required to send particulars of the same to the Executor, in c/o Straith & Company, 600-1070 Douglas Street, Victoria, British Columbia, on or before the 4th day of July, 1977, after which date the assets of the said estate will be distributed having regard only to such claims of which the said Executor shall then have had notice.

DATED at Victoria, British Columbia, this 17th day of May, A.D. 1977.

STRAITH & COMPANY
Solicitors for the
Executor of the above
Estate.

NOTICE TO CREDITORS AND OTHERS

Estate of Watson Failes, Deceased.

Notice is hereby given that creditors and others having claims against the estate of the above-named deceased, who died at Victoria, B.C., on December 4th, 1976, are hereby requested to send them, properly verified by Statutory Declaration, to the undersigned at 302 Royal Trust Building, Victoria, B.C., before the 28th day of June, 1977, after which date the Administrator will distribute the said estate among the parties entitled thereto, having regard only to the claims of which he then has notice.

And all persons indebted to the said estate are required to pay their indebtedness to said Administrator forthwith.

Official Administrator
for the
County of Victoria.

Ipswich suspends striker

IPSWICH, England (Reuter) — Trevor Whymark, a 27-year-old striker with Ipswich Town of the English League, has been suspended and placed on the transfer list by the First Division soccer team. The action followed a row with manager Bobby Robson after Whymark had refused to travel on Ipswich's 20-day tour of Canada, the United States and Hawaii. Whymark, suffering from a back injury since December, said he doesn't want to make the trip because he feels the ailment might improve if he took a rest.

Rangers sign Swedish star

NEW YORK (AP) — New York Rangers of the National Hockey League have signed Swedish goaltender Hardy Astrom to a multi-year contract, it was announced Tuesday.

The 26-year-old Astrom, a six-foot 170-pounder, started for the Swedish national team which won the silver medal at the recent world championship in Vienna. Astrom was a member of the Skellefteа AIK club teams in Sweden.

NOTICE TO CREDITORS

NOMAD FURNITURE
242C MARY STREET
VICTORIA, B.C.

Notice is hereby given that the above organization closed its doors May 31, 1977.

Creditors and others having claims against said organization are hereby requested to send them to the undersigned before July 1, 1977, after which date the assets of the organization, if any, shall be distributed having regard only to such claims as have been received.

Administrator
Canadian Mental
Health Association
1450 Elford Street,
Victoria, B.C. V8S 3S8

NOTICE TO
MR. NORMAN REX MACKIE

Take Notice that a Hearing will take place at the Provincial Court (Family Division) at 238 Government Street, at the City of Duncan, on Friday, the fourteenth of June, 1977, at 10:00 a.m. The purpose of the Hearing will be for the Ministry of Human Resources to apply to the judge of the Provincial Court for a temporary committal of twelve months for your child, James Todd Mackie, born May 21st, 1964. For further information, contact Mr. Bill McKenzie at the Ministry of Human Resources, 238 Government Street, Duncan, B.C. Telephone 748-0351.

NOTICE TO
MR. ANTHONY BOURBYN

Take Notice that a Hearing will take place at the Provincial Court (Family Division) at 238 Government Street, at the City of Duncan, on Friday, the fourteenth day of June, 1977, at 10:00 A.M. The purpose of the Hearing will be for the Ministry of Human Resources to apply to the judge of the Provincial Court for a temporary committal of three months for your children, Anthony William Bourbyn, born September 7th., 1971 and Danny Christopher Bourbyn, born October 13th., 1972. For further information, contact Mr. Bill McKenzie at the Ministry of Human Resources, 238 Government Street, Duncan, B.C. Telephone 748-0351.

IT'S KILSHAWS
1115 Fort St. 384-6441

AUCTION
TONIGHT—7 P.M.

Good Quality
CHESTERFIELD STES.
BEDROOM STES.
Single, Double & Queen Units
SINGLE HIDE-A-BED

Walnut & Maple
DINING RM. STES.
MAHOGANY
LAMP TABLES
DESKS—LAMPS

SINGER CONSOLE
SEWING MACHINES
MAGNAVOX
COLOR T.V.
2 FINE
B.I. RUGS
REFRIGERATORS
Late Model
WASHER-DRYER
30" ELEC. RANGES
FRANKLIN TYPE HEATER

FOR YOUR APPRAISAL
CALL
KILSHAWS
AUCTIONEERS LTD.
1115 Fort St. 384-6441

Flowers say you care, share, remember.

For a complete selection of sympathy flowers, call your FTD Florist.

Your Extra Touch Florists"

PUBLIC WORKS
NOTICE TO CONTRACTORS

PROPERTY FOR SALE

OFFERS are invited by the Hon. Alex V. Fraser, Minister of Highways & Public Works, Parliament Buildings, Victoria, British Columbia for the following land and improvements:

ADDRESS:	55 Canada Avenue, Duncan, British Columbia.
LEGAL DESCRIPTION:	Lot A of Lot 4 and Lot B of Lot 5, Block 1, Section 17, Range 6, Quamichan District, Plan 2070, and Lot 1, Section 17, Range 6, Quamichan District, Plan 3100.
SITE AREA:	Approximately 6,330 square feet.
IMPROVEMENTS:	Former Coach Lines Depot. Average quality, one storey concrete block building with stucco finish; area — 1,700 square feet; blacktop — 3,350 square feet.
ZONING:	Commercial downtown (CD).

Sealed Offers will be received up to 2 P.M. on Friday, the 10th day of June, 1977, at the Office of the

Superintendent of Public Works
Ministry of Highways & Public Works
805 Cloverdale Avenue
Victoria, British Columbia V8X 2S9

The lowest or any offer will not necessarily be accepted. Inquiries may be directed to the Contracts Administrator at 387-5790.

G. L. Giles, Deputy Minister of Public Works **May, 1977**

PROVINCE OF BRITISH COLUMBIA
Ministry of Highways & Public Works
Parliament Buildings
Victoria, British Columbia, V8V 2M3

6-2

NO WONDER PEOPLE STAY WITH BONDED STOCK

Its good quality and full bodied taste are easy to get along with.
(Along with ice, cola, ginger, water, Harry, Sue, Bill.)

the Bay

Dazzle him... on Father's Day

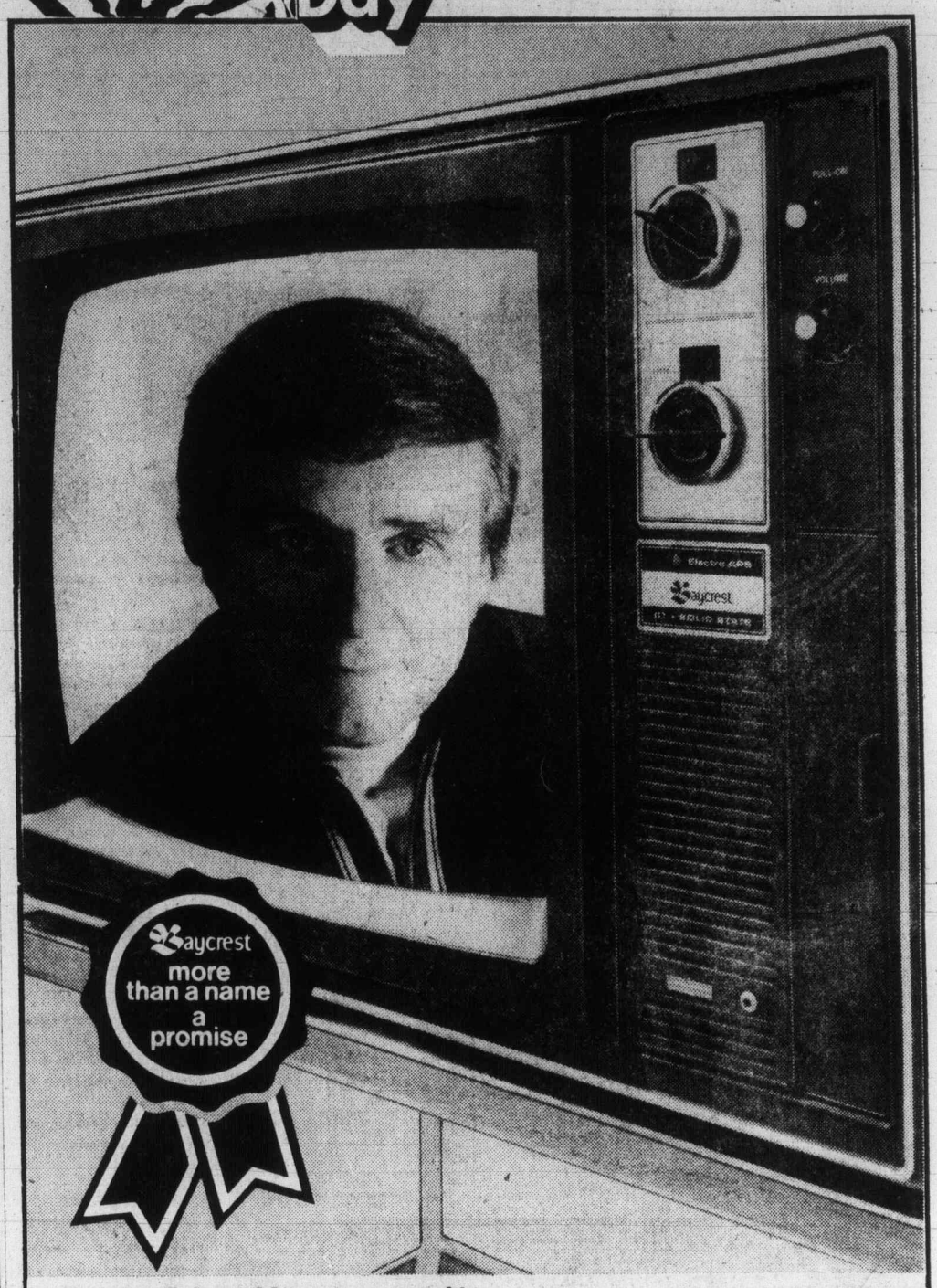

Baycrest Deluxe 20" colour portable . . . now with a 3-year total in-home warranty!

Imagine the thrill Dad will have watching his favourite programs in brilliant, life-like colour. This compact 20" set offers the most up-to-date features and technology, including a negative black matrix, slot mask picture tube and convenient one-touch colour tuning. Give Dad, and the whole family a treat this Father's Day!

$549

Home Entertainment Centre, Fourth Floor

Lloyds' cassette stereo system

Perfect for Dad to listen to, and record his favourite music. The core of this fine system is an AM/FM/FM-Stereo receiver with built-in stereo cassette recorder/player and full size BSR automatic record changer. It features switches for loudness and high and low filters. The front mounted tape deck has push-button controls. The turntable has a diamond stylus and cueing device. All this plus a pair of bass reflex ported speakers.

$349

Home Entertainment Centre, Fourth Floor

OPEN TONIGHT 'TIL 9 P.M.

DAILY STORE HOURS 9:30 A.M. TO 5:30 P.M.
THURSDAY AND FRIDAY TO 9 P.M.
ONE HOUR FREE CUSTOMER PARKING. Phone 385-1311.

Hudson's Bay Company

Island
Financial Centre
435 Trunk Road
Duncan

The Daily Colonist.

Cloudy, high 15
Weather Details on Page 2

Vancouver Island's leading newspaper since 1858

No. 143 — 119th Year | VICTORIA, BRITISH COLUMBIA, FRIDAY, JUNE 3, 1977 | 15c Daily, 30c Sunday

Iceberg struck off Labrador

110 abandon East Coast ferry

HALIFAX (CP) — The Canadian National ferry William Carson struck an iceberg off the Labrador coast late Thursday and the 110 passengers and crew abandoned the vessel.

A CN spokesman in Moncton, N.B., said the collision occurred near Square Islands, about 18 miles off the Labrador coast.

Goose Bay, at the head of Hamilton Inlet on the mainland Labrador section of the province, has no road or rail connections with the rest of Canada. The bulk of supplies arrives by coastal vessels such as the Carson during the summer.

The spokesman said the vessel sent two radio messages before she was abandoned and there was no report of injuries or less of life. The crew and passengers took to lifeboats. Weather in the area was reported to be good.

The collision occurred at 9:43 p.m. Newfoundland time. Ice in the area was reported to be heavy.

A spokesman for the air-sea rescue centre here said a Labrador helicopter from Gander, Nfld., was sent to the scene to take the passengers to St. Anthony, on the northern tip of the island of Newfoundland.

Canadian Forces Argus and Buffalo aircraft from Summerside, P.E.I., also were sent to light the area with searchlights and flares.

The coast guard ship Sir Humphrey Gilbert was on its way to the scene and a Portuguese trawler was reported six miles away.

The 8,30-ton Carson was making her first scheduled run of the season from St. John's to Goose Bay.

The CN spokesman said a distress signal was received from the ship saying she had hit an iceberg. This was followed a half hour later by a report that the passengers and crew were abandoning ship.

It was not known whether the ship sank.

The Carson entered CN's northern service to Labrador last year after operating for 20 years in the Cabot Strait between Nova Scotia and Newfoundland.

The ship carried 88 crew and 22 passengers.

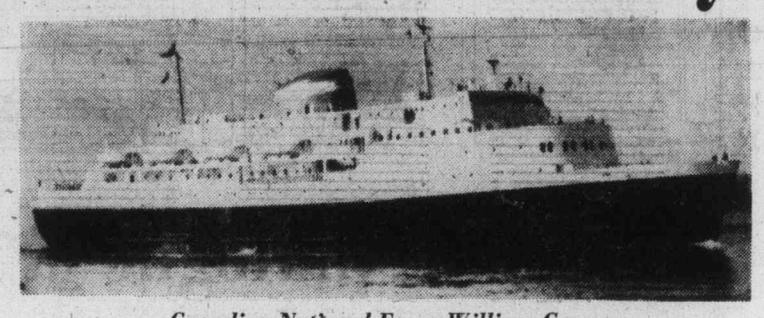

Canadian National Ferry William Carson

—Colonist photo by Alex Barta

TAKING ADVANTAGE of fine weather, Tory leader Clark holds press conference outside Oak Bay Beach Hotel, Thursday. Flanking the federal boss are Victoria MP Allan McKinnon and Esquimalt-Saanich MP Donald Munro. (See press conference story on Page 19.)

Wallace odd Tory out

"You'll probably go back and write all sorts of speculations, and you'll probably be dead on."

That was provincial Tory Leader Scott Wallace's reply Thursday when asked by a reporter why he didn't sit at the head table, next to his federal counterpart Joe Clark.

The scene was a luncheon at the Old Forge hosted by the Victoria Chamber of Commerce. Clark, the guest speaker, was flanked by Victoria MP Allan McKinnon and Esquimalt-Saanich MP Donald Munroe.

There also were a few chamber executives, but Wallace was conspicuously absent. e

Finally someone spotted him in the far corner of the room.

He said the people at his table were "really nice peotable were"re ally nice people," and he was quite happy with his seat.

Pressed for a reason why he wasn't at the head table, Wallace said he hadn't been asked.

"I went over, but no arrangements had been made, so I left again," he said.

A chamber official said Wallace wasn't seated at the head table because the federal Conservative constituency association didn't "put any pressure at all on us."

Later, however, Clark recognized Wallace, saying he was very happy to see him at the function.

Wallace hasn't been too popular with the federal Tories. Wednesday, he said many people who supported Clark at the leadership convention were now trying to make Clark the scapegoat for the recent decline in the party's popularity.

He said it had always been the Progressive Conservative philosophy in times of stress to circle the wagon, but instead of shooting at the Indians, they shoot the cavalry.

Clark pledges to shrink runaway bureaucracy

By HUBERT BEYER
Colonist Reporter

Conservative Leader Joe Clark vowed Thursday a Tory government would restore power to Parliament and break down the barriers between government and the private sector.

Clark also promised to make crown corporations more accountable and streamline the runaway federal bureaucracy if his party were to form the next government.

A record audience of 450 had turned out to listen to Clark at a luncheon meeting sponsored by the Greater Victoria Chamber of Commerce at the Strathcona Hotel.

The Tory leader told the frequently applauding audience that Canada needed a new direction. The economy was in deep trouble, he said, the country was in its greatest crisis ever.

The Liberal government, he said, was trying to run the country under a system devised in the early 1950s by C. D. Howe, a system that was meant to help Canada recuperate from the war.

That system, Clark said, didn't take the needs of modern Canada into account.

He lambasted the government for turning Canada into a country with a million unemployed, learning to live on welfare. The economy, he said, was now operating so far below its potential that every Canadian taxpayer had lost nearly $2,000 in real income in the last three years.

That development, said Clark, had been devastating on Canada's competitive position, the balance of payment and employment levels.

"But most of all, it has been devastating on our sense of confidence in Canada as a place to grow," he said.

While all this happened, the powers of the elected repre-

Page 2 — Clark

Victoria lawyer guilty of murder

VANCOUVER (CP) — A Victoria lawyer was found guilty Thursday of second-degree murder in the strangulation death of her elderly cousin.

A B.C. Supreme Court jury returned the verdict against Eloise Roads Wilson after three hours of deliberation. Mr. Justice F. Craig Munro ruled she must serve 10 years of her life sentence before being eligible for parole.

Mrs. Wilson was charged with murder after Marion Hamilton, 69, who was under her care, was found strangled in her Vancouver home Dec. 2, 1975.

Crown evidence was that Mrs. Wilson was the sole beneficiary of the $175,000 Hamilton will and had given up her law practice to look after the occasionally-senile woman full time. Testimony indicated the accused had resisted suggestions by Mrs. Olga Young, a co-guardian of Mrs. Hamilton, that the ailing Mrs. Hamilton be placed in a nursing home.

The accused was quoted as saying the Hamilton estate was not to be depleted by the costs of private care.

Crown counsel John Hall said during the trial that Mrs. Wilson wanted to murder her cousin because of her "undue interest" in the $175,000.

Mrs. Wilson's lawyer James Sutherland said the woman could have been murdered during a burglary, and contended that the accused's husband had as great a motive to commit murder as his client.

Nelson college cutback

Bennett shoved by protesters

NELSON (CP) — Premier Bennett was pushed several times Thursday as he walked through a crowd of 200 demonstrators on his way into the Nelson provincial office building.

The demonstrators, demanding a degree-granting university for this city in the Kootenays, chanted "Don't let him in," and blocked the premier's path into the building for about five minutes.

The crowd moved back to let Bennett pass at the request of a union official from Kootenay Forest Products. City police trying to protect the premier were unable to reach him.

Stores in the city's business district were closed in support of 500 demonstrators who paraded down the city's main street.

A coalition of business, labor and student groups had organized for several weeks to present a demand for a degree-granting university during the cabinet visit.

Bennett ran into the demonstrators on his way from an afternoon cabinet meeting.

Education Minister Pat McGeer announced Tuesday that only a first and second-year university program would be available at Nelson's Notre Dame University this fall.

At a luncheon address Thursday, Bennett said the decision to curtail the university's program had been a difficult one which his government was not afraid to face "head-on."

BELKNAP IN CHARGE

Children laws under scrutiny

B.C.'s child welfare superintendent has dropped his regular duties to take a look at children's legislation.

Victor Belknap said in an interview Wednesday that he had started a review of existing provincial laws governing children and would present the cabinet with recommendations for new legislation.

Belknap said the review, started last month, would be completed by December. Meanwhile, the human resources ministry's deputy superintendents have assumed his administrative duties.

"I've been in a kind of storm centre and know a good deal about what happens to kids and what shouldn't happen to them," Belknap said.

He was superintendent for 10 years and department staff member for another 15.

Belknap said he would study the Protection of Children Act enacted more than 70 years ago, the Adoption Act and the Children of Unmarried Parents Act.

The superintendent would also examine a report filed two years ago by Mr. Justice Tom Berger on family and children's law after a royal commission was called.

The commission mainly reported public opinion, Belknap said. His plan was to map out new laws and pressure the government to take action.

He indicated that inaction on the commission's recommendations prompted his own review.

Inside

'I fear gangs of rapists'
—Page 9

1976 leader out in front
—King Fisherman, 21

	Page
Background	5
Bridge	35
Classified	34-47
Comics	31
Crossword	36
Editorials	4
Entertainment	22, 23
Family	25-27
Finance	6-8
King Fisherman	21
Marine Calendar	19
Names in the News	9
Provincial Court	10
Sports	14-18

'Dialogue of the deaf'

Rich-poor talks end in failure

PARIS (Reuter) — The North-South economic dialogue drew to a close here Thursday with little to show from 18 months of often stormy negotiations.

Delegates from the 27 rich and poor participating countries parted more in sorrow than in anger after a four-day ministerial conference that failed to produce expected agreements.

The final negotiating session lasted almost 40 hours without a break, probably a record in modern diplomacy.

But they failed to agree on two central items — how to organize future consultation between oil producers and consumers to avoid a new energy crisis, and how to deal with the multi-billion-dollar debts of the developing countries.

The only major decisions were a $1-billion special aid offer by the United States and its industrial partners and a pledge from them to set up a common fund to stabilize commodity prices.

The eight industrialized countries of Australia, Canada, the European common market (as one unit in the Paris meeting), Japan, Spain, Sweden Switzerland and the United States wanted the developing countries to adopt a code of conduct designed to protect foreign private investments on their territories from unfair takeovers.

A draft final declaration under scrutiny late Thursday said the developing countries recognize that progress had been made toward meeting some of their proposals.

But the 19 developing countries "noted with regret that most of the proposals for structural changes in the international economic system and certain of the proposals for urgent actions on pressing problems have not been agreed upon."

One Western diplomat termed the conference a "dialogue of the deaf."

The 19 developing countries were Algeria, Argentina, Brazil, Cameroun, Egypt, India Indonesia, Iran, Iraq, Jamaica, Mexico, Nigeria, Pakistan, Peru, Saudi Arabia, Venezuela Yugoslavia, Zaire and Zambia.

They also said the conclusions of the Paris conference fell short of their objectives

Page 2 — Rich - poor

Ottawa probes Javelin

OTTAWA (CP) — A top federal civil servant has been appointed to investigate allegations of fraud in the operations of Canadian Javelin Ltd., a Montreal-based mining company.

The restrictive trade practices commission, at the request of Consumer and Corporate Affairs Minister Tony Abbott, issued an order May 17 setting up the inquiry and naming Frederick Sparling, director of the department's corporations branch, as the inspector.

Javelin, involved in iron ore mining in Newfoundland, is controlled by John Doyle of Panama, a fugitive from justice in both Canada and the United States.

"It has come to my attention that serious allegations of fraud, misfeasance and other misconduct have been made in respect of carrying on of the business of Canadian Javelin Ltd. . . ." Abbott said in his application to the commission to set up the inquiry.

The commission granted the request for an inquiry without notifying Javelin after government lawyers said such notice might prejudice the chance of getting company documents.

Overexposure keeps Margaret out of job picture

OTTAWA (CP) — Prime Minister Trudeau described his estranged wife, Margaret, Thursday as "a very fine person" who was being exploited by some sections of the press.

Trudeau told his weekly news conference here that he intended to pursue his political career despite the breakup of his marriage because "I am just one of many single parents who have to work."

As he defended Margaret, U.S. immigration authorities in New York were saying she would not be allowed to appear as a guest on the ABC television network without first obtaining a work permit.

At the same time, Woody Fraser, producer of ABC-TV's Good Morning America show, said Margaret had cancelled a scheduled trip to London to do a photo essay on Queen Elizabeth's silver jubilee for his show.

"The publicity was so great we decided not to send her," Fraser said. "We really think the publicity would interfere with her working as a photo journalist."

Trudeau told reporters that neither he nor his wife gave any interviews after their announcement last Friday that they are separating, at Margaret's wishes, so she can pursue her own career.

Before the separation, which broke up their marriage of six years, Trudeau repeatedly refused to discuss Margaret's widely-publicized activities, including her frequent interviews with reporters.

Thursday he abruptly cut off questioning about Margaret after declaring that neither of them gave any interviews following the announcement that they had legally separated.

Margaret is "a fine person who is not being treated fairly by people who are exploiting the situation," Trudeau said.

Some members of the press were victims too, because they drew certain conclusions from the published stories, he added.

Trudeau did not specify which news reports he was talking about.

In New York Thursday, U.S. immigration official William Cook said a special work permit probably would be granted for Margaret's planned appearance on the ABC television show next Wednesday. Cook said she must obtain a permanent visa if she is to work in the U.S. on a regular basis, but he doubted she could qualify.

An ABC official denied reports that she had been offered a permanent job with the network and added the Wednesday appearance, for which she is being paid the standard fee of $441, is "a one-shot performance as a guest and nothing more."

Clark says he'd make crown firms more accountable

From Page 1

sentatives had been eroded, Clark said.

A Tory government would restore that power. It would hand back to Parliament the right to scrutinize public spending. It would restore the public's right to get information.

Every report, prepared with public money for the public should be made available to the public, he said. The Liberal government had made it the rule to sit on such reports.

Clark said a great rift had developed between government and the private sector which generated any growth.

"I am determined to break down the barriers, to break down the sense that we're working against each other," he said.

He promised a "sunset provision" which would require all government boards and agencies to justify their existence periodically.

"Each agency would have to prove that it was doing the job it was set up to do, that it is doing that job efficiently, and that the job still needs to be done," Clark said.

That provision would not only apply to new agencies, but existing ones as well, including the Canada Development Corp., the Canadian Radio Television Commission, he added.

Another target of his government would be the federal civil service, he said.

"In the last 10 years, the federal public service has grown from 240,000 to 340,000 — with no corresponding improvement in effective service to the public," Clark said.

To make a point, Clark said that more than 20 different agencies were "meddling in the forest industry," but there was a total lack of direction and leadership from Ottawa.

This total lack of leadership and direction, Clark said, permeated the country today.

Canada's budget deficit, he said, had reached "a staggering" $7-billion, larger than the entire budget was a few years ago.

"But we have reached a day of reckoning when the excesses of yesterday can be financed only by quite literally mortgaging our children's future," he said.

Canada had now the dubious distinction of being the world's largest borrower of international capital. Servicing the foreign debt was costing Canadian taxpayers now more than $2 billion a year, or more than $300 for every taxpayer.

"Those are the accounts of a nation living not only on borrowed dollars, but on borrowed time, a country which has lost its competitive edge in the world," Clark said.

Clark ended on a poetic note. Canada, he said, had to get out of its rut.

"We need a sense of adventure again. Canada offers things to dream about, a sense of purpose and excitement," he said.

"We have wasted it. Now it's time to restore the country to a place where people will dream, build and work."

Island Saw Co.
617 Chatham Street 385-5500
5-3

ANDY CAPP

Rich-poor 'dialogue' a failure

for "a comprehensive and equitable program of action designed to establish the new international economic order."

When the Paris dialogue was launched by French President Valery Giscard d'Estaing 25 months ago, it raised hopes that it would be a prelude to a fairer share of the world's wealth.

For their part, the eight industrial participants "regretted that it had not proved possible to reach agreement on some important areas of the dialogue . . ."

A Third World foreign minister, P. J. Patterson of Jamaica, characterized the agreements as no more than "a modest advance" in a few limited fields.

There was growing concern among some diplomats about the danger of repercussions on the next pricing meeting of the Organization of Petroleum Exporting Countries in Stockholm in July.

Saudi Arabia, Iran and five other OPEC countries feared oil producer-consumer consultations would weaken the OPEC hold on prices that led to the rejection of the industrial participants' demand for a permanent dialogue on energy problems.

The industrial side sought the energy dialogue in return for their offer of a $1-billion special aid program for the poorest countries, and their commitment to setting up a multi-billion-dollar common fund for commodities.

The developing countries and the oil producers, disappointed by what they consider as scant concessions being offered by the industrial camp, resisted the energy demand.

British Foreign Secretary David Owen announced deadlock Thursday morning.

"In my judgment, we shall have to agree to disagree," he said.

Shortly afterward, the atmosphere chilled further when the developing countries began a private discussion on a draft communique. Officials from the industrial side were critical when they learned the developing side planned to use the communique to brand the Paris conference a failure.

A spokesman for the industrial countries said the outcome of the conference could take one of three forms:

The first and best would be an agreed joint communique, he said. The second — much less attractive — is that each side should produce its own separate statement on the conference, which would be a clear indication of failure.

The last possibility is that the two conference co-chairmen, Manuel Perez Guerrero of Venezuela and Allan MacEachen of Canada, would study ways of continuing the Paris dialogue in another way and then report their findings back to the 27 participants.

As time slipped away and many ministers headed for home, all sense of urgency seemed to drain away and there was no clear indication of how long the negotiations would go on.

Fully automatic: Savings bonds given overhaul

OTTAWA (CP) — The finance department announced Thursday that two new types of Canada Savings Bonds will be issued this fall, replacing the coupon and fully-registered bonds previously offered.

Investors will have a choice of either receiving bond interest each year or of permitting interest to be reinvested and compounded automatically.

If a bondholder wants regular annual interest income, replacing the coupon bond will end the need to clip and cash annual coupons. Interest will be paid automatically by cheque or deposited directly to the purchaser's bank account.

For those who choose to reinvest the interest, the accrued interest will be compounded automatically after the first year, at the average annual yield to maturity.

Purchasers who want annual interest can still buy Canada Savings Bonds for cash in fully-registered form, which means they are registered in the buyer's name and fully guaranteed for principal and interest.

They will be sold in denominations of $300, $500, $1,000 and $5,000. They also can be redeemed and exchanged for an equivalent amount of compound interest bonds at any time between the date of purchase and the following Sept. 1.

The bonds offering compound interest will be sold for cash, or through payroll deductions. They will be sold in $100, $300, $500, $1,000 and $5,000 denominations.

If these bonds are cashed before maturity, investors will get the full face value of the bonds plus accrued interest and any compound interest earned up the month in which they are cashed.

There also will be some changes when applying for the new bonds. Buyers will be asked to give their social insurance number, which will be used in a new computerized registration and retrieval system.

The computerized system means that for investors who hold bonds of several issues and take the annual interest, payment will be made in a single cheque, or deposited to the holder's account. Multiple cheques and coupon clipping will be eliminated.

The finance department said it was announcing the changes early so potential Canada Savings Bond buyers can study the changes and decide which type of bond they prefer before sales start in September.

Talks with press working well – PM

OTTAWA (CP) — Prime Minister Trudeau has put his stamp of approval on what he calls the organized and civilized way he now is meeting the news media.

He made clear Thursday he much prefers the news conferences of the last five months, held more or less regularly, than the mob scenes he frequently used to go through as he came out of important meetings.

The man who never has been considered a friend of the media said the conferences will continue as long as they prove useful and informative.

"From my point of view they are a great success in that I don't have mikes shoved up my nose and am not seen running to or from the camera," he said at his regular conference Thursday.

Quake shakes in Aleutians

PALMER, Alaska (AP) — An earthquake, measuring 5.9 on the Richter scale, occurred about 70 miles south of the village of Nikolski in the Aleutian Islands on Monday, scientists at the Palmer Observatory have disclosed.

The Weather

JUNE 3, 1977

Coudy with occasional rain beginning in the morning. Winds light. Thursday's precipitation Nil. Sunshine 12 hours 0 minutes. Recorded high and low at Victoria 15 and 3. Today's forecast high and low 16 and 6. Today's sunrise 5:15 sunset 9:09 moonrise 9:58 p.m. moonset 7:29 a.m. Saturday outlook: periods of rain.

East coast of Vancouver Island — Cloudy with occasional rain beginning in the morning. Winds light. Thursday's precipitation Nil. Recorded high and low at Nanaimo 16 and 1. Forecast high and low 16 and 6. Saturday outlook: periods of rain.

West coast of Vancouver Island. Overcast with rain. Winds windy. Forecast high and low at Tofino 14 and 6. Saturday outlook rain.

North coast of Vancouver Island — Sunny periods with occasional rain. Highs 13 to 16. Saturday outlook: periods of rain.

Extended outlook, Sunday through Tuesday — Chance of a few showers. Temperatures above normal with highs 19 to 24. Lows 9 to 14.

READINGS

	Max.	Min.	Prec.
St. John's	23	8	—
Halifax	14	10	Trace
Fredericton	19	14	—
Charlottetown	24	14	—
Montreal	25	14	—
Ottawa	18	7	—
Toronto	15	9	Trace
Thunder Bay	18	2	—
Kenora	21	9	—
Winnipeg	23	6	—
The Pas	18	5	—
Brandon	26	6	—
Regina	21	12	—
Saskatoon	23	11	2.8
Prince Albert	21	11	1.9
North Battleford	20	14	—
Swift Current	21	12	1.6
Medicine Hat	20	10	0.8
Lethbridge	17	7	2.0
Calgary	15	8	—
Edmonton	15	7	4.3
Cranbrook	15	5	0.4
Castlegar	18	6	3.0
Penticton	20	4	—
Revelstoke	13	7	6.0
Princeton	17	1	—
Vancouver	16	6	8.7
Terrace	12	6	—
Stewart	17	9	0.5
Tofino	13	5	2.2
Comox	15	4	2.6
Prince George	14	5	0.4
Williams Lake	14	1	1.2
Mackenzie	15	2	2.0
Blue River	15	5	1.0
Kamloops	21	8	—
Dawson City	22	3	5.0
Whitehorse	11	5	13.1
Dease Lake	11	2	9.9
Fort Nelson	10	7	13.6
Fort St. John	13	7	—
Peace River	10	7	—
Yellowknife	19	11	—
Inuvik	10	—2	—
Seattle	17	7	—
Spokane	16	2	0.5
Portland	18	5	—
San Francisco	19	9	—
Los Angeles	21	14	—
Phoenix	43	26	—
Las Vegas	39	24	—

TIDES AT VICTORIA

(Tides listed are Pacific Standard Time)

	Time H.M.	Ht. Ft.	Time H.M.	Ht. Ft.	Time H.M.	Ht. Ft.	Time H.M.	Ht. Ft.
2	01.30	9.4	09.10	.1	18.55	7.8	20.50	7.4
3	02.05	9.3	10.00	.0	19.25	7.9	21.50	7.4
4	02.45	8.9	10.55	.2	19.55	8.0	23.05	7.2
5	04.00	8.3	11.40	.8	20.40	8.1		
6	00.15	6.9	04.55	7.6	12.25	1.6	20.55	8.1

TIDES AT SOOKE

	Time H.M.	Ht. Ft.	Time H.M.	Ht. Ft.	Time H.M.	Ht. Ft.	Time H.M.	Ht. Ft.
2	00.35	10.4	08.45	.5	15.30	7.5	19.40	6.7
3	01.20	10.3	09.30	.5	16.25	7.7	20.50	6.8
4	02.10	9.9	10.10	.7	17.15	7.8	21.45	6.7
5	02.50	9.3	10.55	1.2	18.15	7.9	23.10	6.6
6	03.50	8.5	11.40	1.9	19.05	8.0		

TIDES AT FULFORD HARBOUR

	Time H.M.	Ht. Ft.	Time H.M.	Ht. Ft.	Time H.M.	Ht. Ft.	Time H.M.	Ht. Ft.
2	03.15	10.9	10.50	.1	18.45	11.1	23.30	8.6
3	04.00	10.6	11.35	.1	19.30	11.2		
4	00.40	8.5	04.50	10.1	12.20	.4	20.15	11.3
5	01.45	8.1	05.45	9.5	13.10	1.0	21.15	11.2
6	03.05	7.5	06.55	8.7	14.00	2.0	21.45	11.1

Jordans
WAREHOUSE
CLEARANCE
Continues Today 'til 9 p.m. and Sat. 9 to 5:30 p.m.
Jordans
DRASTIC CLOSE-OUT
PRICES ON DISCONTINUED
LINES AND COLORS
This Sale at One Location Only
854 PANDORA—385-6746
Free Parking at Rear of Store
6-2

ASK THE WOMAN WHO OWNS ONE.

"For a single girl, or single guy, who wants good transportation, reliable transportation that's cheap, I would say get the Honda Civic. It's great!" Diane Murphy, Kitchener, Ontario.

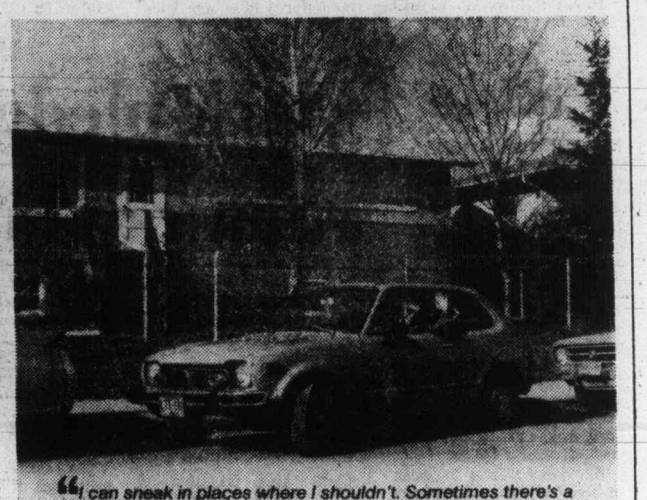

"I can sneak in places where I shouldn't. Sometimes there's a truck or car waiting to get into a parking space where there's another car pulling out. And I'll sneak in there. You'll always find a place to park." Edna Tyess, Calgary, Alberta.

"They're a very easy car to park. And I found even when I go and do the grocery shopping, it's very easy just to throw the groceries in the back part of the car. You can lay down the back seat and carry a lot of things around in it. I think women find it much easier to handle and it's not scary for them to drive." Donna LaBranche, Peterborough, Ontario.

"I'm sure the salesmen down there don't have too much of a hard time selling a car. The Honda car sells itself. You don't even have to wonder about it. Just go out on the highway and every second car is a Honda. We have our little signals, too. We honk when we meet." Lillian Hazel, Dartmouth, Nova Scotia.

An unusually high percentage of Honda registrations are made out to women's names. There must be practical reasons why Honda is so popular.

There are. The ease of parking. The low purchase price and maintenance costs. The spacious interior for children or parcels or both. But women also want emotional involvement.

Honda offers that, too. Women like the lines of the car. They like how it steers, how it corners, how much fun it is to wheel around in.

Stop the next female Honda driver you see getting out of her Honda and ask how she likes it. Better yet, test drive a Honda. And see how you like it. HONDA

Sell yourself

Sell yourself. Test drive a Honda.

Honda Car Centre
909 Yates Street, Victoria
Phone: 386-6707
dealer licence number 13625A

Metro Honda
2151 Blanshard Street, Victoria
388-6921
dealer licence number 01627A

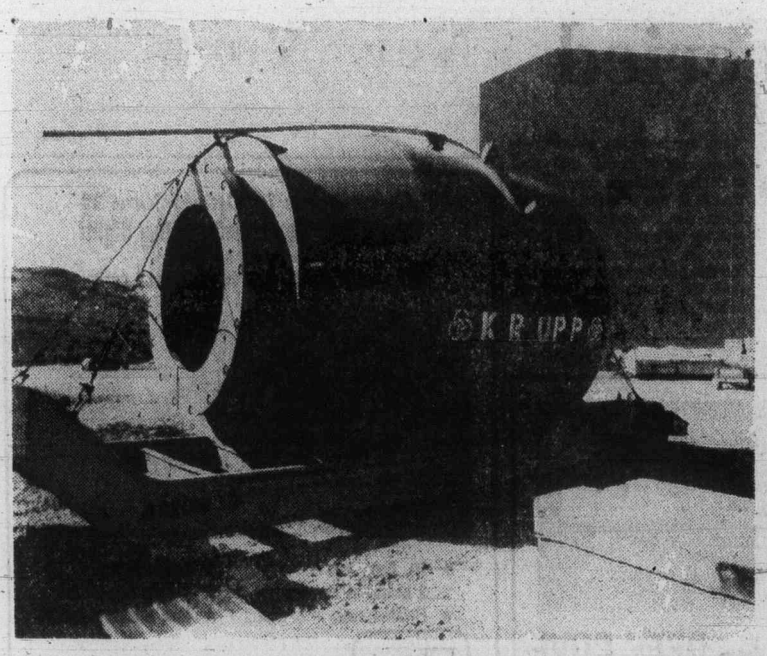

Afton fitting pieces

Big pieces that make up copper mine and mill are being put into Afton Mines' developing site near Kamloops. This smelter furnace, which will weigh about 400 tons when operating, came from Germany this month. Afton has spent or committed 68 per cent of expected $80 million capital cost on project so far and it's expected to start up in the fall or early winter.

Dollar skids again

Macdonald unworried

OTTAWA (UPI) — Finance Minister Donald Macdonald said Thursday he was not concerned about heavy trading that sliced 0.8 of a cent off the Canadian dollar and pushed it to a low of 94.0 U.S. cents.

"I am not particularly distressed by the rate at the present time," Macdonald said.

New York dealers said the slide might be due to conversions of Canadian dollars to make payment on foreign debts, but Macdonald declined to speculate on what he believed had caused the sudden fall.

"As you have seen in the news reports, there are a whole series of proposed explanations for the drop," he said. "I am not prepared to say which of them, if any, is responsible.

"As you know it is our policy to let the dollar find its own level, as determined by market forces."

Canada has allowed the dollar to "float" on international currency markets since June 1970. Most of the time it hovered about par with the American dollar, but this spring it started to drop and last March the floating dollar fell to an all-time low of 94.63 U.S. cents.

Dealers felt at that time the decline was largely due to uncertainty about Canada's economic future becuase of continuing high inflation and worsening unemployment.

The dollar rallied briefly — possibly through intervention by the Bank of Canada — but this week it began to slide again.

While the concensus was the weakness stemmed from conversion of Canadian dollars to pay foreign debts, some dealers felt it was also due to a narrowing of Canadian interest rate premiums over the United States level.

Guardian Trust in Montreal, one of the nation's largest companies in foreign exchange, said the Canadian dollar closed Thursday at 94.0 cents U.S. for amounts under $50,000 and 94.5 U.S. cents for larger transactions.

A company spokesman said the value of the Canadian dollar "fluctuated strongly" during the day. In early trading the buying price was $1.05.19 and selling $1.05.36 and late in the afternoon the buying price was $1.05.45 and selling $1.05.62.

The decline in the dollar was not discussed in the House of Commons.

Outside the House, Macdonald said only "there are benefits and there are disadvantages to the decline in value."

He said in the past he did not mind some weakening of the Canadian dollar, since it made Canadian export products more competitive.

The decline in the Canadian dollar — which would increase the cost of imported goods — could be accepted "within limits" as long as it did not begin to fuel demands for compensatory wage increases, he said.

While most economists agreed the Canadian dollar was over-valued when it was near par with the American currency, they felt the Bank of Canada would try to keep it at the 95 U.S. cent limit.

CANADIAN SCHENLEY DISTILLERIES LTD. APPOINTMENT

HARRY W. MULHOLLAND

The appointment of Mr. Harry W. Mulholland as Director for British Columbia and the Yukon, for Canadian Schenley Distilleries Ltd., is announced by Donald W. McNaughton, President and Chief Executive Officer.

Mr. Mulholland, a long time resident of British Columbia, is a former President of Western Canada Breweries Ltd., is currently a Director of a number of B.C. firms and is a Past-President of the Pacific National Exhibition.

Mr. Mullholland replaces Mr. G. M. McKeown who has served as Director for 2 years and has regretfully resigned for health reasons. ***

B.C. Tel conversions all-Island—eventually

The timetable for B.C. Telephone's conversion to electronic telephone service on southern Vancouver Island shows a 70 per cent conversion to common control for Greater Victoria by 1981.

The company, which recently was awarded a $1 per month service charge increase said that new computer-controlled switching processes will mean that all direct-dialled long distance calls throughout southern Vancouver Island will be routed through electronic equipment as early as next month.

The conversion from electro-mechanical to electronic systems will make it possible for a variety of future options such as touch-dialling, abbreviated dialling and three-way calling.

Funds for the conversions were announced last March. The company said that it was spending $42.8 million of a province-wide $280 million program on the Island.

The main advantage of the new system, according to a company release, is that there will beg_reater reliability of service, calls will be processed within a fraction of a second and generally lower cost and easier maintenance.

September of 1978, the company said, will see central ofice switching brought to subscribers in the 382, 385 and 386 exchange areas. The addition of another exchange in 1979 will provide the same service for those in the 383 and 384 areas.

The system will provide an ability to pinpiont trouble quickly, will provide a backup service and will have an emergency power supply that will cut in if a general power failure occurs.

The company also said that its automatic number identification system for billing long distance calls without the operator cutting in, will be in operation in all of Victoria and Oak Bay early in 1979.

Royal Bank shuffle

Frazee new president

MONTREAL (CP) — The Royal Bank of Canada announced Thursday its board of directors elected Rowland Frazee, 56, as president of the bank during a meeting in Calgary.

The board elected Earle McLaughlin, 62, as chairman of the board and chief executive officer.

McLaughlin was formerly chairman of the board and president. The post of chief executive officer is a new one. Frazee was executive vice-president and chief general manager.

Both appointments are effective July 1.

The board also elected J. K. Finlayson and W. D. H. Gardiner vice-chairmen of the board, positions vacant at the time. They were deputy chairmen and executive vice-presidents.

McLaughlin has been involved in a number of controversies lately, beginning with his statement last fall that he could not find a woman to sit on the board of directors.

Shortly after, Mitzi Dobrin, vice-president and general manager of the Montreal-based Miracle Mart Stores, was appointed to the bank's board.

McLaughlin also drew criticism from Quebec figures after making a speech in English to the Chambre de Commerce de Montreal in which he said the bank would move its head office out of Quebec if English use is curtailed in its operations.

Quebec Cultural Development Minister Camille Laurin said McLaughlin had shown "a humiliating and paternalistic" attitude toward French Quebecers.

A bank spokesman said only Frazee could say whether he can speak French or not, but he noted that the president-elect had only been in Montreal a total of six years.

Ottawa made Gulf do it

NEW YORK (AP) — Gulf Oil Corp. chairman Jerry McAfee repeated Thursday that his company's involvement in an alleged uranium price-fixing scheme was "entirely in response to the direction of the Canadian government."

McAfee, addressing the New York Society of Security Analysts, told the group "the time had come for Gulf to tell its side of the story."

Documents being studied by a House of Representatives subcommittee and a Washington grand jury show that Gulf officials at one time were active in a uranium-producers cartel whose secret price-fixing schemes may have contributed to the seven-fold rise in the price of fuel for nuclear power plants in the last five years.

Gulf's participation in the cartel — through Canadian subsidiary Gulf Minerals Canada Ltd. — was alleged to have begun early in 1972.

"What all the flak is about is extraterritorial application of U.S. law," McAfee said.

Whether or not Gulf did anything illegal will be up to a Washington grand jury formed last year in connection with a U.S. justice department investigation that began in 1975.

Canada's navy out of design

OTTAWA (CP) — Because of cuts in the defence staff, the navy no longer is capable of designing its own ships and for the first time will have to count on civilians to do it, Vice-Admiral R. H. Falls, vice-chief of defence staff, told the Commons defence committee Tuesday. He said naval designers and architects were let go as the armed forces were gradually reduced to their present size of 78,000.

Quebec double A

NEW YORK (CP) — Standard and Poor Corp., a major Wall Street bond-rating house, announced Thursday that it will maintain its double-A rating on Quebec bonds, saying the risk to bond holders because of the independence issue "has, at times, been greatly exaggerated."

The company said it found the basic concern of Quebec francophones with their economic well-being should preclude any rash political action that could hurt investors.

Moody's, another major firm, had earlier kept its rating at AA.

AMIC MORTGAGE INVESTMENT CORPORATION

10% INTEREST ON 5 YEAR DEBENTURES

For complete details call toll free 800 - 661-1128 or clip and mail completed coupon below.

Other terms & interest payment schedules available.

Take advantage of your age. Inquire about our "50 plus" plan.

MEMBER: CANADA DEPOSIT INSURANCE CORPORATION

To: AMIC Mortgage Investment Corporation, Suite 100, Gaslight Square, 517-10 Avenue S.W., CALGARY, Alberta T2R 0A8 VC3

Please send me more information.

Name: _____

Address: _____

_____ Telephone: _____

FOR A 1-YEAR TERM ANNUAL INTEREST

8½%

• WE FEEL WHILE INTEREST RATES ARE LOW INVESTORS SHOULD INVEST FOR SHORTER PERIODS OF TIME.

NORFOLK TRUST
1004 BLANSHARD STREET
VICTORIA, B.C.
Phone: 388-5153

Norfolk Trust (Serving Canadians since 1916)

5-24 Member Canada Deposit Insurance Corporation

Are you a Gemini?

We want to celebrate your birthday!

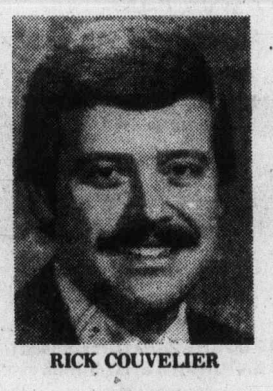

RICK COUVELIER

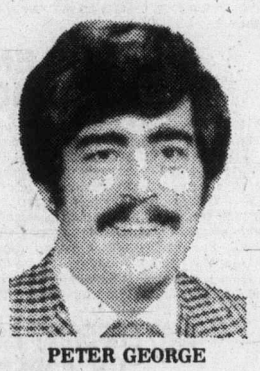

PETER GEORGE

If you were born between May 22nd and June 21st, come into either store before June 21st and purchase a suit to receive our birthday gift.

Dinner for two at Antonio's Fine Cuisine — the famous gastronomique menu.

COUVELIER Fine Apparel

Fitting Room Mayfair Mall 382-4421

Fine Apparel 1010 Broad St. 382-3312

GEMINI May 21 to June 21

COUVELIER'S GEMINI HOROSCOPE

You are blessed with a quick mind and a facility with this spoken word. Your dual personality contains many contradictions. Although you need much rest to re-charge your energetic batteries insomnia frequently denies you that opportunity. Like John F. Kennedy, you have a reading speed faster than normal and can master foreign languages with little effort. Punctuality is not one of your strong points. Like Bob Hope, your adroitness, good humour and tact makes you an easy person to like.

6-3

W

San Francisco

Western flies the most down the Coast.

Western.

It's your most convenient airline to San Francisco. Because we've got more flights from Vancouver without a change-of-plane than anybody. Three a day! And that includes two nonstops.

You'll enjoy our superb service all the way to San Francisco. Including delicious meals or snacks on every flight.

The most down the Coast—another good thing we've got going.

Your Travel Agent knows—just say you want to fly Western.

We've got a good thing going.

Western Airlines

Hawaii/Alaska/Western USA/Florida/Canada/Mexico

FLY TO COMOX CAMPBELL RIVER with Connecting Flights to POWELL RIVER

Leave VICTORIA 10:20 a.m. and 5:00 p.m.

ISLAND AIR 656-7132

More studies in wind

Gorge trees spared axe, line stalled

By NANCY BROWN
Colonist Reporter

Condemned trees along the north side of the Gorge were given a reprieve Wednesday when a Capital Region Board's public works committee called for more studies of a proposed sewer trunk line from Saanich into the Macaulay Point system.

The combined efforts of engineering consultants Associated Engineering Services Ltd., Thurber Consultants Ltd., and regional engineers failed to persuade regional directors that construction could take place and the land returned to its original state.

The region's engineers had sought a 30-foot wide strip through Lotus Street properties in Victoria for construction, with 12 feet to be retained as a permanent easement.

Ranged against the engineers were three holdout residents who had refused to sign over their property, and landscape architect George Chaster who lives on the opposite side of the Gorge.

Chaster said there was no way a trunk line could be built without causing permanent damage to trees and soil on the land sloping into the Gorge.

Construction of a trench for the sewer line would change the flow of subsoil moisture to the trees, which would eventually die as a result.

Trees, he said, were dying in Gorge Kinsmen park because of construction of walkways and parking lots, and the Gorge beautification project in Saanich had resulted in trees that were left to deteriorate and eventually die.

"They don't die right after construction, but five to 12 years after construction," he said.

Victoria Ald. Murray Glazier noted assurances from Associated's representative Neil Macdonald that contractors would restore land, replacing patios, flower beds and lawns.

"I just wish you would admit to more difficulty in restoration than you do," Glazier said.

"I ran into the mayor of an up-Island community that your firm worked in recently, and he was telling me about the extensive costs he faced and the difficulties in restoring his backyard after your contractor went in there."

Chaster said contractors had no appreciation of the damage machinery does when it is put to work around trees, or scrapes off a small piece of bark.

Macdonald said engineers had looked at alternate routes for the trunk sewer.

One option, that of building a seawall and walkway along the Gorge and putting the pipe inside, was estimated at $625,000, compared with an estimated $208,000 for the route through private property. The pipe itself along the seawall would cost about $100,000, he said.

Another option, routing the pipe along Gorge Road, would cost about $700,000 because of the need for a pumping station, he said.

Later in the meeting he amended that figure to $500,000, causing Glazier to remark that if he studied the matter again he might be able to reduce the estimate to $300,000.

Macdonald said the current proposal would mean the removal of 35 to 40 trees along the route, most of them on the Gorge Hospital property, as well as the removal of an unknown number to clear a working space for trucks, backhoes and bulldozers.

Saanich municipal engineer George Gunn said the trunk sewer had to be enlarged, because it runs over in rainy weather and raw sewage has to be diverted and dumped directly into the Gorge to prevent basement flooding.

Chaster said that in the two years he has lived alongside the Gorge this had occurred only two or three times.

Lawyer John Brewin, representing some Lotus Street residents, congratulated the engineers on their skill as politicians.

"They have managed to put forward the proposition that anyone against their proposal is in favor of polluting the Gorge. That is not the case," he said.

He presented a petition signed by all Lotus Street residents except one, objecting strongly to the proposal.

Residents who had signed the easement papers in return for $10 compensation, felt that they had been misled about the proposal, and wanted more information.

Contractors might be able to restore buildings, fences and patios, but they would not be able to replace trees.

"These people feel that the value and their enjoyment of their property would be depressed and the general atmosphere of the neighborhood would be depressed once the trees were cut or died."

It was decided to refer the matter to an advisory committee consisting of municipal engineers from Victoria, Saanich, Oak Bay and Esquimalt and the region.

They are to study five possible routes and costs — the proposed route through private property, along Lotus Street, along Gorge Road, within a seawall, and in the Gorge itself.

—Ray Kerr photo

Complements of the season

It's about this time of year that many people in Victoria former sister city of Palm Springs, Calif. — where this Palm Springs world-famous spa is located — begin to think about departing for cooler places, such as Vancouver Island. And then of course when weather gets cooler here, from November to April, Islanders often go to Palm Springs.

CORRECTION

Eaton's Ad for G.W.G. Wide Leg Cords at 14.99 Ran Wednesday Times, June 1, Thursday Colonist June 2, should have read . . . Cotton-Polyester Cords

Eaton's regrets any inconvenience this error may have caused our customers.

EATON'S

T-C-A

FIBER TEX·COTE GLASS

THE SUPERIOR COATING

the ultimate in maintenance free beauty and protection for your home

BLACKTOPPER

for renovating and protecting asphalt surfaces — withstands gas and oil. Blacktopper is ideal for parking lots and heavy use areas. Available in 3 colours, blacktopper is not a coal tar emulsion. CONTRACTORS — reduced rates available to protect new asphalt (can be applied to cement).

TEX ROOF

for rejuvenating tired asphalt shingles. For comfort, economy, longer roof life — try TEX ROOF. Can be applied to concrete tile, wood shingles, asphalt shingles.

CALL US

we would appreciate the opportunity to give you a free estimate

WESTERN TEX-COATING

6-3 595-1233

EATON'S

Shop tonight 'til 9:00 p.m.

Black and white, any way you like. Here's an Eaton's sale of super looks. Complete collection affordably priced! All 100% polyester for easy care 'n' wear. Mix, match or add your own. Sizes 10-18. Red/white stripe too. only

9.99 each

A. Long sleeve peasant top. Belted with tie neck detail and elastic cuffed sleeves. **Pull on pant,** has tab detail at waist and fake fly front. White.
B. ¾ sleeve V-neck top. Belted with yoke front and back. Pull on gaucho. With fake fly front. White.
C. Short sleeve T-shirt, in scoop neck with white trim. Skirt with front pleat. Has zip back. White.

Long sleeve boat neck top, (not shown)

Personal Shopping Only

Popular price sportswear, dept. 746, third floor.

Pick our pocket for your Pop

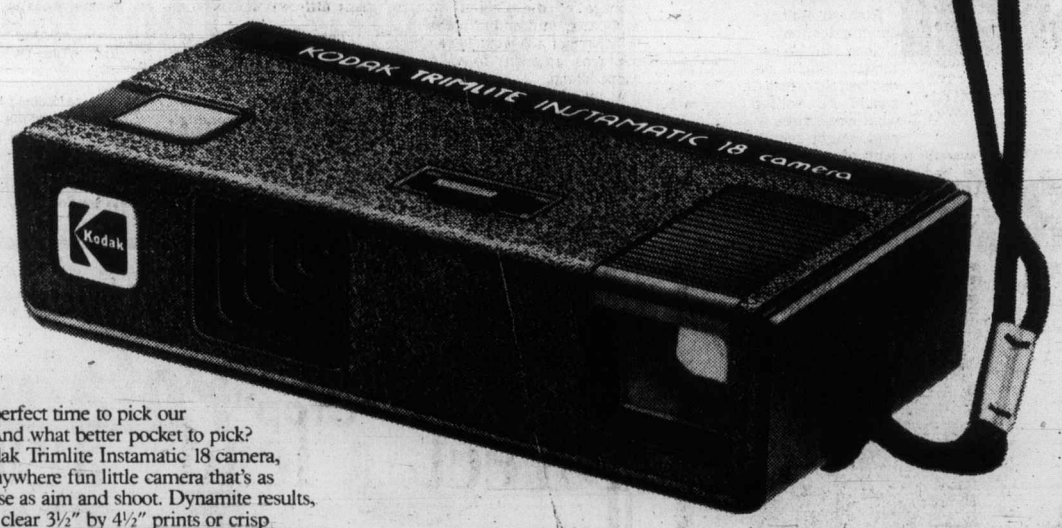

What a perfect time to pick our pocket. And what better pocket to pick? The Kodak Trimlite Instamatic 18 camera, the go-anywhere fun little camera that's as easy to use as aim and shoot. Dynamite results, too. Big, clear 3½" by 4½" prints or crisp color slides. So this summer put our pocket in yours, or think of it as a perfect gift.

See the complete line of Kodak pocket cameras at your photo dealer's, they're the dependable ones with the three-year warranty.

Kodak Trimlite Instamatic 18 camera only $29.50.

(Suggested list price, dealers will determine actual selling cost.)

KODAK TRIMLITE™ INSTAMATIC® 18 camera

Kodak

BILL'S PHOTO SUPPLY
1672 Douglas St.
383-7443

VICTORIA PHOTO SUPPLY
1015 Douglas St.
384-3458

Jus-Rite PHOTOS
4 Stores to serve you
"service through experience"
384-8041

Coast to Coast Newspaper Advertising sells The Most

Good Company
Paul Mann 10 till 2pm
CFAX 1070

The Daily Colonist.

Section Two Friday, June 3, 1977 Page 13

WE HAVE A SMALL CAR FOR EVERYONE AT PETER POLLEN FORD
PINTO—MAVERICK—MUSTANG—GRANADA

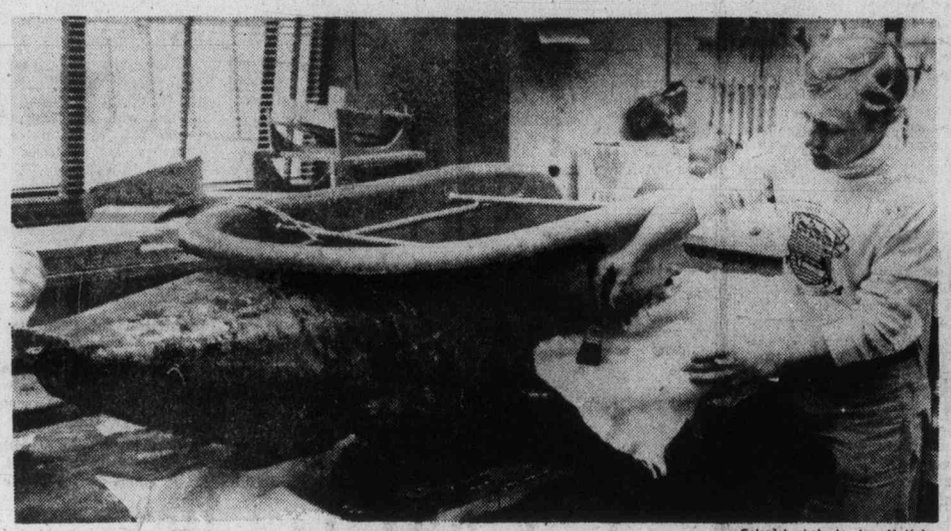

—Colonist photo by Ian McKain

Douwens adds coat of fiberglass to Flying Dutchman

UVic's rub-a-dub-flub

By PAUL DE GROOT
Colonist Reporter

At the moment, it is a rather ungainly, splotchy-colored thing vaguely resembling a pig pretending to fly.

But come Sunday, the University of Victoria hopes to have a real contender in the Teacup Bathtub Races at Oak Bay, with their tentatively-titled Flying Dutchman.

According to Robert Douwens, one of the tub's backers, the boat's name comes from the fact that it is a mystery ship: "The builders can never predict what it's going to do."

One might think that the university, with physicists and computers hiding in every corner, might be able to come up with some pretty sophisticated machinery. Not so, Douwens says.

The boat has been designed in a very "amateurish" way, by people with no experience in the theory of hull design. It's more fun that way, and more in the spirit of an event like a bathtub race.

Perhaps the results of the UVic team's first foray into the bathtub-racing circuit convinced them that theory wasn't everything.

Douwens was the pilot of that boat, a well-built planing hull design that suffered from obesity. The boat was so heavy that the propeller cavitated constantly at the start.

"It took us an hour to get out of Nanaimo harbor," he says.

Once the boat got out of the harbor and picked up speed, things went well, until a big storm with 20-foot swells came up.

The UVic tub, planing smoothly over the water, had an annoying tendency to become airborne when it hit the top of a swell. It would sail over the trough of the wave and drop into the next trough. As an added bonus, every time the boat plowed back into the water, a squirt of gasoline came shooting out of the vent hole of the gas cap, right into Douwens' eye.

As a result of this extra effort by the gas tank, Douwens ran out of gas, and began to sink.

A passing sailboat rescued him, and a passing power boat refuelled him. A passing helicopter pointed him in the right direction.

He ran out of fuel again 50 yards from the finish line, pumped fumes from the gas tank into the engine to keep it sputtering, and then swam the last 10 feet, to finish 33rd.

The team took a year off before trying again. This time, they were going to be ultra-small and lightweight. On its first test run, Douwens climbed gingerly into the frail creation, somehow kept it upright while he got the motor started, and pulled away from the dock.

He didn't get very far. The acceleration pushed the bow almost straight into the air, and the boat headed straight for the bottom, stern first.

Back to the drawing boards. The latest version of the boat features a long, foam-filled snout and two large foam pontoons, reinforced by fiberglass.

The general philosophy behind the design is to hew to the idea of a bathtub race, Douwens said.

"Most competitors try to copy one of the winning tub designs. We just started out with a bathtub. Our emphasis has been on the tub, for which we designed a hull, rather than a hull to which we attach a bathtub."

Douwens is an electronics technician at the university, a job which means "I should stay away from water."

Other participants are Dr. Jack Littlepage, an oceanographer and leader of the bathtub team, perhaps because he owns the motor; lab instructor Deborah Walker, in charge of fund raising; grad student John Alexander, who has helped with the hull design; and Niko Zorkin, in charge of the escort boat.

The team's main obstacles other than a boat which has flipped twice for every time it has remained upright, according to Douwens calculations, are a lack of money and time.

The time problem will be handled by some late nights between now and Sunday, when the Teacup races will be held at Willows Beach in Oak Bay.

The funds problem is a matter of finding more sponsors, and selling team T-shirts decorated with a very dignified University of Victoria crest over the words "UVic Bathtub Team" for $6 each, which includes a $2 donation to the team.

Douwens is also looking for pledges to support the team's effort. He will aim for a certain finishing position, say 10th place, and for every place better than that, the pledger will agree to toss in another quarter. Pledges are being taken at 384-5105.

After the Teacup, the UVic team will be aiming for the big one, Nanaimo-Kitsilano, hoping this time that they will fare a little better than last.

Johnstone Strait storm

Quick action averts trouble

Special to The Colonist

CAMPBELL RIVER — Quick action on the part of Captain Bob Backus and the crew of Crown Zellerbach's Comox Crown saved a fisherman's skiff recently during a gale in Johnstone Strait off Vancouver Island, according to Zellerbach sources.

The fisherman, Bob Johnson, has been quoted as saying that "Captain Backus, with his knowledge of the area and his top-notch crew, stopped . . . a possible disaster, plus eliminating a hazard to navigation."

Captain Johnson described how he had awakened at dusk to discover that the skiff he was towing had run up against the stern of his troller in a gale, puncturing the bow.

"The skiff was half-sunk," he recalled, "so I had to cut it loose.

"The half-submerged skiff was an extreme hazard to shipping," he added.

Meanwhile, the Comox Crown was at anchor in Helmcken Bay at Helmcken Island just off Sayward, waiting for the gale to blow itself out.

"We saw a couple of flares out in the strait," said Captain Backus, "and went out to investigate.

"The skiff, which is a sort of flat-bottomed aluminum punt the fishermen use to move their nets around, had crashed into the stern and had turned over.

"We put a deck line on it and towed it to Billy Goat Bay, where we righted it," Captain Backus recalled.

Towing the skiff to shelter was no problem for the powerful tug, but it would have been beyond the capabilities of the small fishing boat.

"I will always be indebted to Captain Backus and his crew," says Captain Johnson.

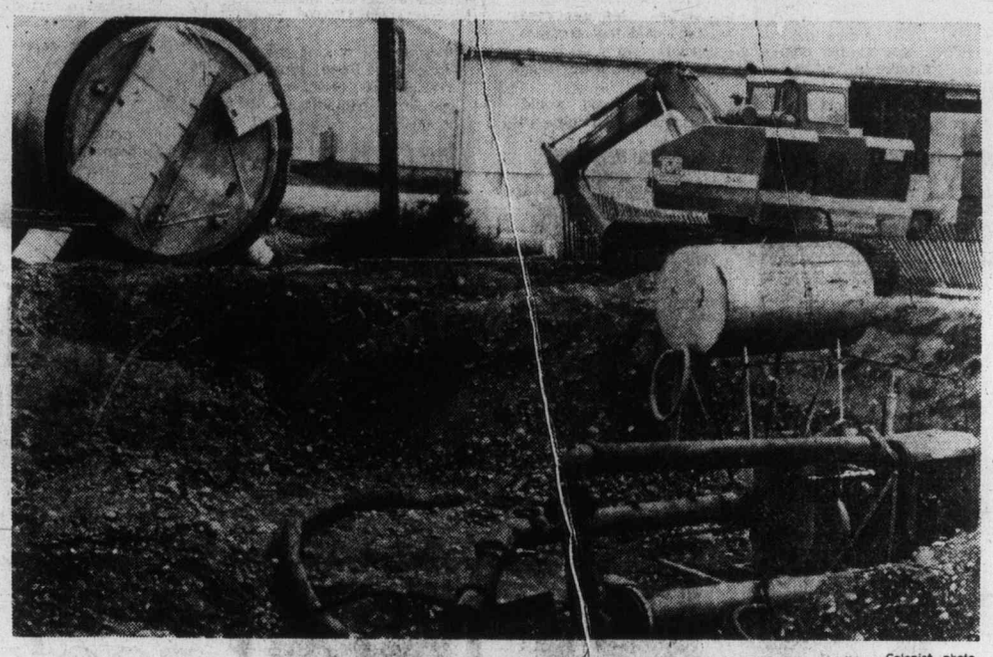

—Colonist photo

Getting a big lift

Eagle Heights sewer in Duncan area came step nearer completion recently when pumping station was delivered. The sewer line, which is to service more than 250 homes, was installed some time ago, but completion was held up due to retendering on the lift station.

Crofton log-sorting bid

Final word in days

Colonist Correspondent

CROFTON — The final word on a proposed $3.5 million offshore dryland sort and causeway here is expected within the next 10 days, according to a British Columbia Forest Products Ltd. spokesman.

General manager of wood supply group services, Sig Teachy, has told the Colonist from Vancouver that the necessary papers for the foreshore lease have been forwarded to Victoria.

"The Nanaimo office of the provincial land department submitted the relevant information last Friday . . . we are expecting an answer from Victoria in the next 10 days," he said.

Last week, the Cowichan Valley Region District along with the corporation of North Cowichan informed the Nanaimo office that it had no objections to the proposal in its jurisdiction

The project involves dredging fill from the existing log storage of the Crofton pulp and paper mill and utilizing it to construct a 20-acre log-sorting area adjacent to an offshore island.

A mile-long causeway will be constructed to provide access for work crews and services from the shore.

At this proposed facility, logs from several upcoast camps will be de-watered, sorted, scaled, rebudled and reboomed for delivery to various converting plants.

The BCFP spokesman said if the project was approved, work on the causeway would go ahead this fall.

"It will have to be completed before any dredging can start," said Teachy, who also indicated that the time of dredging would be dependent upon provincial and federal environmental agencies.

Unionists urged to battle overtime

Victoria unionists were told by some of their own representatives Wednesday night that they should be willing to take a stand against overtime work and to share what work there is as a means of battling the serious unemployment problem.

An independent Canadian union in Winnipeg is leading the way at the moment in a "major" strike against compulsory overtime, Victoria Labor Council secretary Larry Ryan said.

He also told delegates to the council that in addition to this strike by the Canadian Association of Mechanical and Allied Workers, the United Mine Workers — a union that pioneered the eight-hour working day in the U.S. — is complaining bitterly that its members are now working 10-hour days.

The bait apears to be double and triple-time pay on weekends.

"Registered nurses in Victoria are working 12-hour shifts, so we've come full circle," Ryan said.

"I think we should really get back to the eight-hour day."

Larry Tickner of the carpenters' union said the push should really be for a six-hour day.

The comments came after the council's newly-formed unemployment committee gave its first official report. Two of its early objectives are to lobby municipal government politicians and to make contacts with the unemployed.

The commitee was formed as a result of labor's alarm over the growing unemployment rate, particularly in Victoria where more than 10 per cent of the work force is registered as jobless.

Canadian Labor Congress representative Jack Radford, who was a cabinet minister with the former NDP government, said he conducted his own survey of moving companies and learned that two persons were moving out of Victoria for every person moving here from elsewhere.

Noting that living accommodation vacancy rate had risen to eight per cent, Radford said it was a serious sign of the unemployment situation in the city.

"There is a real exodus from B.C. and particularly Victoria," he said.

Richard Belfit of the Telecommunications Workers Unions said he had an idea he thought might be "radical," but he felt members of unions should be willing to share what work there was. This, he said, might keep about 90 per cent of a union membership working at least part of the time.

Labor delegates flay union action

Delegates to the Nanaimo, Duncan and District Labor Council have gone on record as opposing the actions of the Pulp Paper and Woodworkers of Canada in raiding jurisdictions of other unions.

The labor council represents thousands of workers from many different unions on central Vancouver Island.

The PPWC's most recent failure at raiding another union was at Williams Lake when they lost to the IWA in a certification vote.

The delegates to the labor council said the PPWC raiding program has done nothing but pit worker against worker and has "put a blot on the good name of the trade union movement."

The Nanaimo, Duncan and District Labor Council delegates reiterated that the aim of the trade union movement is to organize the unorganized workers.

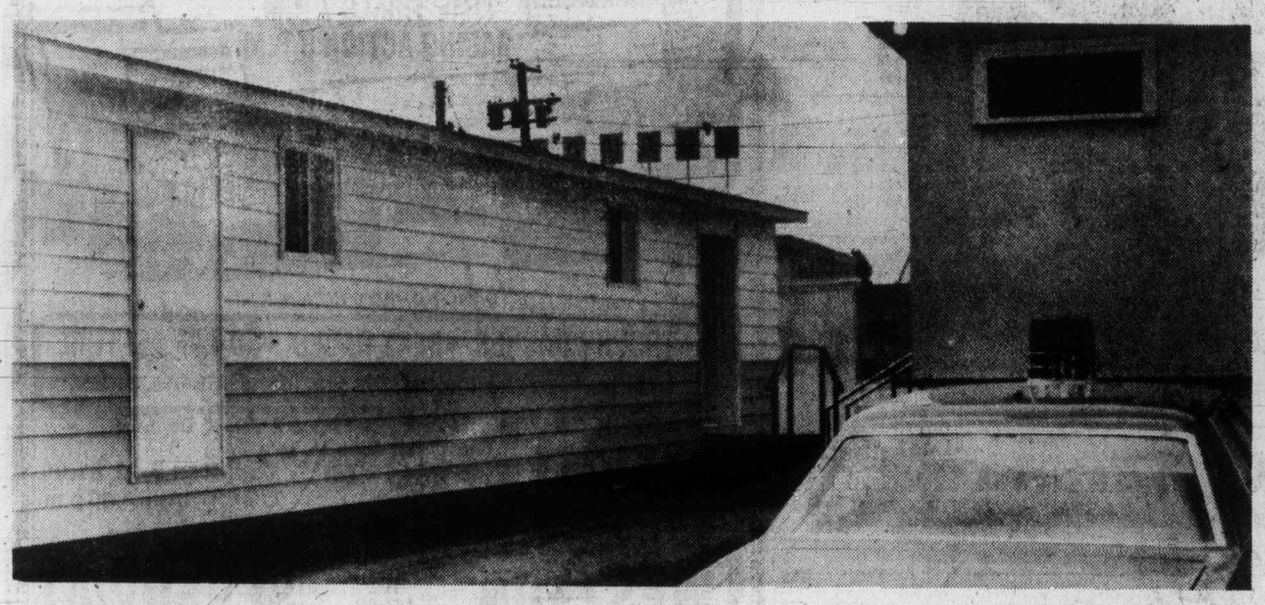

—Colonist photo

Mobility

This is temporary quarters of Duncan RCMP's general investigative section. Mobile office unit will house this department until another building is constructed early during 1978. The present Duncan RCMP station is overcrowded and extra accommodation was needed, immediately.

AROUND the ISLAND

Director leads again

One of the first people to take advantage of the June 1 start of cheaper ferry trips this week was one of the guys who fought the hardest to make them cheaper in the first place.

Graeme Roberts of Nanaimo, a director of B.C. Ferries, left Nanaimo on Wednesday for a 10-day holiday, driving a motorhome. Roberts was one of the main cogs in the battle to have the ferry rates reduced.

□

The Western Independent Log Haulers Association will be holding its fifth annual B.C. log truck championship in Parksville's K and R parking lot, Saturday from 10 a.m. A loaded logging truck is used in these events.

□

Workers from Nanaimo Community Service will be staffing a car wash at Fuller's Shell station on Comox Road this Saturday and Sunday. They'll be at the station 9 a.m. to 5 p.m. Proceeds will go to the Vancouver Island programs for special children.

□

MacMillan Bloedel Co. informs that tours of its huge Harmac plant about six miles south of Nanaimo are continuing each weekday at 10 a.m. and 1 p.m. The company says the popular attraction would continue to Sept. 1, with Jennifer Handley as tour guide.

□

Nanaimo-born businessman Alan Jackson has been appointed president and chief executive of Montreal-based Pentagon Construction.

□

Col. B. A. Oxholm of Victoria will be the inspecting officer for the annual inspection of the Sea Cadet Corps, Navy League Corps and Wrenettes, slated for Nanaimo's Civic Arena on Sunday. The inspection gets underway at 1 p.m. with CNBN J. Thompson assisting Oxholm.

Sport digest

Milford retains scouting staff

VANCOUVER (CP) — Jake Milford, new general manager of Vancouver Canucks, said Thursday he is keeping Larry Popein, director of player personnel, and the National Hockey League Club's three scouts.

Milford signed a two-year pact Tuesday as the club's new general manager, replacing Phil Maloney, who was fired the same day.

Scouts Jack MacDonald, George Wood and Gil Strumm will be kept on, he said.

"I've gone over their scouting reports and from what I can see, they've done a good job."

Milford said he will meet today with Bob Pulford, his prime candidate for new coach.

"I spoke with Pulford this morning and he wants to talk with me," said Milford. The two worked as coach and general manager of Los Angeles Kings for four years until they both resigned last week.

Milford said Orland Kurtenback, former coach of the Canucks, also is being considered for the position.

Kurtenbach has not been offered a 1977-78 contract since the end of the season, during which he replaced Maloney on an interim basis in December.

Irreplaceable records lost

WATKINS GLEN, N.Y. (AP) — Fire gutted the offices of the United States Grand Prix Corp. on Thursday, destroying what officials called "irreplaceable" records of 29 years of motor racing at the Watkins Glen course.

Fire officials said the blaze broke out shortly after midnight in the adjacent law offices of Henry Valent, president of the Grand Prix board of directors.

The fire spread quickly through the top two storeys of the three-storey building housing a law firm, the Grand Prix Corp. and the Glen National Bank and Trust Co. The cause was under investigation.

Grand Prix publicist Bob Kelly said the third floor, which had housed his office and information from the last 29 years of racing at the Glen, was "totally gutted and chest high with rubble." Some race records stored in a second-floor office and ticket office files were salvaged. Kelly said the blaze should not have any effect on next month's Can-Am races or the U.S. Grand Prix in October.

Swim meet here Saturday

About 300 swimmers from all clubs on Vancouver Island will be competing in the annual long-course championships on the weekend at Crystal Pool.

Heats will be held on Saturday at 9:30 a.m. and Sunday at 9 a.m. and finals will be held starting at 5:30 p.m. both days.

Several senior-class swimmers will be attempting to qualify for the national championships later this year.

Time runs out on Intrepid

SAN DIEGO (AP) — Time has run out on Intrepid, the most successful boat in the history of the America's Cup.

After "living off hope since March," skipper Gerry Driscoll says the 12-metre boat won't be entered in the 1977 trials. Not enough money was available.

Intrepid successfully defended the Cup twice and narrowly missed a third defence bid in 1974, edged by Courageous in the final race on the final day of trials.

The sleek boat's record in three campaigns was 71-17 against 11 other 12-metre designs.

Now owned by the New York Maritime Academy, Intrepid will be put up for sale with closed bids sought, Driscoll said.

Several foreign countries are expected to bid since Intrepid's design spawned Courageous and Enterprise, the aluminum boat completed last year and owned also by the New York school.

A budget of $466,000 was set aside for Intrepid's comeback, provided certain pledges came through. The money never came.

Waivers sought on Blue?

ST. LOUIS (AP) — The Globe-Democrat says owner Charlie O. Finley of Oakland A's is seeking waivers in the American League to allow him to peddle star left-hander Vida Blue to a National League club. The newspaper attributes the report to an unnamed American League club official.

Rebuffed a year ago in his efforts to sell Blue to New York Yankees, Finley then signed the 27-year-old pitcher to a three-year contract.

At that time, commissioner Bowie Kuhn cancelled a $1.5-million Blue sale to the Yankees as well as the $2-million transaction for Joe Rudi and Rollie Fingers to Boston Red Sox.

Bing Devine, general manager of St. Louis Cardinals, said he considered such a waiver deal unlikely.

"It's been done before, but I'd be very surprised if 13 (American League) clubs waived on him," Devine said. "I consider this highly speculative."

Pacer files default notice

INDIANAPOLIS (AP) — All-star forward Billy Knight, the National Basketball Association's No. 2 scorer last season, filed Thursday formal notice of default of payment by the financially-struggling Indiana Pacers.

The telegram from Knight's lawyer, Herb Ruddy of Chicago, is the first step in making the six-foot, six-inch Pacer star a free agent.

Once a player is not paid, he has five days to notify the team by mail. Then the team has another five days to pay him or the matter goes to an NBA arbitrator who could declare the player a free agent.

Pacer president James Hilliard, meanwhile, said the team "will either be sold or some kind of a positive step taken" by next Monday.

Cavarretta rejoins Mets

PHIL CAVARRETTA, National League batting champion and most valuable player in 1945 while with Chicago Cubs, will rejoin New York Mets today as battinginstructor. He held the post in 1975 and 1976 but had been the Mets today as batting instructor so far this season . . . **Abel**, one of Portugal's top soccer stars, has signed with **Las Vegas Quicksilvers** of the North American Soccer League and will join the club for a game Saturday against Chicago Sting . . . **Dr. Renee Richards**, the controversial 42-year-old trans-sexual tennis player, has signed a two-year contract to play World Team Tennis with Cleveland-Pittsburgh Nets . . . Designated hitter **Rico Carty** has been placed on the 15-day disabled list by Cleveland Indians after suffering a pulled left hamstring during Wednesday's game in Detroit . . . **Billy Harris**, former Toronto Toro and national team coach, has signed to coach Voyageurs of Laurentian University in Sudbury where he will also teach sports administration, physical health and education programs . . . Jockey **Jeff Fell** has been suspended for five days by stewards at Toronto's Woodbine track for letting his mount, Sister Randy, bear out in the stretch run in a Sunday race.

The Original Knight
SOLUNAR TABLES
When To Fish Or Hunt

According to the Solunar Tables calculated for this area, the best times for hunting and fishing for the next 48 hours will be as follows (Times shown are Pacific Daylight times):

A.M. Minor	A.M. Major	P.M. Minor	P.M. Major
TODAY			
6:40	12:50	7:05	1:35
TOMORROW			
7:50	2:05	8:15	2:40

Major periods, lasting 1½ to 2 hours are shown in bold.
Minor periods, shorter duration, light type.

Burnaby Central favored in B.C. meet

By REG REYNOLDS

Burnaby Central has a pair of stars that are the key to the Lower Mainland school regaining the B.C. high-school track and field championship.

Dave Steen and Brian Henschel have been cracking records in numerous events and Island coaches feel they'll carry Central to the title in the 11th annual provincial meet which starts at 3 p.m. today at Burnaby's Swangard Stadium. The meet concludes Saturday with events starting at 11 a.m.

"They (Steen and Henschel) will enter four events each and probably earn points in all of them," says Esquimalt coach Ron Bowker.

Steens' best event is the long jump but he also competes in the high jump, javelin, shotput, pole vault and relays and Henschel competes in the long jump, high jump, triple jump and 110 and 400-metre hurdles.

"Central could probably finish second with just those two guys" says Stan Gill, coach of defending-champion Mount Douglas.

And Central coach Ken Taylor, who guided Burnaby to four straight championships from 1971-74, has plenty of support for his two leaders as Burnaby qualified a total of 32 athletes.

Vancouver and District champion Hillside qualified the most athletes 36 and is the only school considered to have a chance of beating Central.

Hillside is expected to score heavily in the track events with Central dominating the field events.

A Vancouver school has never won the provincial title as Burnaby South won in 1967 and 1968, and Mount Douglas won in 1969, 1970, 1975, and last year.

This year, however, Mount Douglas is out of the running with only eight athletes making the trip to the Mainland. Vancouver Island champion Claremont is sending 18 athletes but it won the City and Island meets on quantity rather than quality and isn't a threat in the B.C. meet.

Esquimalt could finish highest of the Island teams. Bowker has athletes competing in 13 events and has some of the top distance runners in the province in his lineup.

Cheryl Matthews is a top contender in the 1500 and 3000 metres with Debbie O'Connor back the 4x400-metre girls' relay team is considerably strengthened, and young Tony Theriault, a grade-10 student, could come through with points in the steeplechase.

Miss O'Connor was unable to compete in the City and Island meets because of stress fractures in her ankles but Bowker says she may be ready to run the 3000 at Burnaby.

Over-all its an off-year for Island track but Gill says that the Island athletes often come through with their best efforts in the B.C. meet and he expects some surprises this year.

—CP

SQUEEZE PLAY WORKS as New York Mets' Bud Harrelson beats throw to Montreal catcher Gary Carter after pitcher Jerry Koosman laid down a bunt during action Thursday at Olympic Stadium. It was the first successful squeeze play of the season for the Mets.

Chapman at ready

Skip Chapman may be cutting short a retirement to help Victoria Shamrocks of the Western Lacrosse Association.

Chapman, who retired in the off-season, may be called on to replace Larry Smeltzer, who suffered ligament damage in his right foot during Wednesday's game here with Coquitlam Adanacs.

Smeltzer said Thursday he is receiving treatment for the injury and may be able to back up George Grover when Shamrocks visit Vancouver Burrards on Tuesday.

However, Chapman will attend workouts this week in case Smeltzer is unable to play.

Timbermen lose to Salmonbellies

NEW WESTMINSTER — Bob Tasker scored six goals Thursday to pace New Westminster Salmonbellies to a 25-13 win over Nanaimo Timbermen, burying the Hub City squad deeper in the Western Lacrosse Association cellar.

The Salmonbellies, who held period leads of 12-4 and 22-8, climbed into a third-place tie with Coquitlam Adanacs, six points up on the winless Timbermen. It was the second straight win for New Westminster over Nanaimo, which plays host to the Salmonbellies on Saturday night.

Junior-recruit Jack Fulton scored four goals for the winners and Dave Matheson and John Hannah added three goals each. Darryl McColl and Bill Mosdell each contributed two goals to the defending playoff champions' highest scoring output of the season.

Veteran Wayne Goss, in his first game of the season, set up five goals for New Westminster.

Brian Evans scored three goals and drew six assists for Nanaimo and Rick Baker added four goals. Jim Lynch scored twice and other goals were scored by Ken Alexander, Dan Piotrowski, Jim Guerin and Bob Cool, who also drew four assists in his debut with the Timbermen.

However, Cool's linemate with Victoria McDonalds junior team last season, Kevin Alexander, was forced to sit out the game as he is recovering from ligament damage in his right foot.

Salmonbellies drew 53 of 84 penalty minutes assessed and New Westminster veteran Ken Winzoski banished from the game in the third period after a disagreement with the referee over a penalty.

Each team managed 53 shots on goal.

	P	W	L	T	F	A	Pts
Vancouver	9	9	0	0	114	84	18
VICTORIA	8	5	3	0	103	91	10
New West.	7	3	4	0	82	84	6
Coquitlam	8	3	5	0	98	96	6
Nanaimo	8	0	8	0	82	125	0

Next game: Saturday — New Westminster at Nanaimo.

Latest rookie sensation gets fifth win as Tiger

Detroit Tigers may have come up with another rookie pitching sensation.

Dave Rozema, a 20-year-old righthander, continues to be the mainstay of the Detroit mound staff. He lasted eight and a third innings Thursday and earned his fifth victory as the Tigers downed Cleveland Indians, 4-2, at Detroit.

Last year, 22-year-old Mark Fidrych was a first-year sensation for the Tigers posting a 19-9 record, earning American League rookie pitcher of the year honors and charming the fans with his wacky, free-spirited manner.

But Rozema has stolen the limelight so far this season. Fidrych underwent a knee operation in spring training and didn't make his first start until last week. He pitched ably in taking a 2-1 loss in his first appearance but lasted only six innings in his only other start, a 6-4 loss to the Indians Wednesday.

Rozema leads the Tiger pitchers with a 5-2 record and he went into Thursday's game with a 2.98 earned-run-average. Last season, he pitched for Montgomery of the AA Southern League, posting a 12-4 record and 1.57 earned-run-average — both tops in the league — in helping Montgomery to the league title.

Rozema scattered eight hits, struck out two and walked two. He was relieved by Steve Foucault in the ninth inning. Foucault got the final outs after Rozema had given up two hits and a run with one out.

Ray Fosse had snapped the rookie's shutout bid with a home run in the eighth inning.

Tito Fuentes hit a home run for Detroit.

The Indians tried to run on the Tigers but catcher Milt May threw out four runners trying to steal in the first five innings.

WILLIE HORTON was given new life when shortstop Rick Burleson dropped his pop foul and the burly veteran responded with a two-run double to give Texas Rangers a 3-1 win over visiting Boston Red Sox, Ferguson Jenkins struck out Horton three times before giving up the double.

JOE TORRE remained unbeaten as manager of New York Mets picking up his third straight victory as Lee Mazzilli drove in three runs and the Mets downed the Expos 7-4, at Montreal

Major league leaders

NATIONAL LEAGUE

	AB	R	H	Pct.
Parker, Pgh	182	33	67	.368
Trillo, Chi	156	24	57	.365
Scott, St. L.	105	13	37	.352
Simmons, St. L.	155	28	52	.335
Valentine, Mtl	158	21	52	.329
Kranepool, NY	119	18	39	.328
Ontiveros, Chi	141	15	46	.326
Hendrick, SD	164	24	53	.323
Griffey, Cin	189	36	61	.323
Rose, Cin	177	37	57	.322

Home Runs — Cey, Los Angeles, 12; Burroughs, Atlanta, Smith, Los Angeles, 12 each.
Runs Batted In — Cey, 48; Winfield, San Diego, 42.
Doubles — Cromartie, Montreal, 18; Reitz, St. Louis, 16.
Triples — Brock, St. Louis, Almon, Winfield, San Diego, 5 each.
Stolen bases — Taveras, Pittsburgh, Cedeno, Houston, 20 each.
Pitching (5) decisions — Denny, St. Louis, 7-0, Candelaria, Pittsburgh, 7-1.
Strikeouts — Rogers, Montreal, 73; Niekro, Atlanta, 61.

AMERICAN LEAGUE

	AB	R	H	Pct.
Carew, Min	184	31	67	.364
Bailor, Tor	179	24	45	.359
Washington, Tex	121	12	42	.347
Fisk, Bos	151	38	52	.344
A. Woods, Tor	123	17	41	.333
Bostock, Min	165	20	54	.327
Burleson, Bos	190	26	62	.326
Soderholm, Chi	134	19	43	.321
Chalk, Cal	150	14	48	.320
Munson, NY	185	30	59	.319

Home Runs — Zisk, Chicago, 14; Scott, Boston, 12.
Runs Batted In — Hisle, Minnesota, 45; Rudi, California, 42.
Doubles — McRae, Kansas City, 15; Lemon, Chicago, 14.
Triples — Randolph, New York, Carew, Minnesota, each 5; 7 tied with 4.
Stolen Bases — Remy, California, 19; Patek, Kansas City, 18.
Pitching (5) decisions — Burgmeier, Minnesota, 5-1, Tanana, California, 8-2.
Strikeouts — Ryan, California, 113; Tanana, California, 95.
Wednesday games included.

★ ★ ★

AMERICAN LEAGUE
Eastern Division

	W	L	Pct.	GBL
Baltimore	26	20	.565	—
New York	27	22	.551	½
Boston	25	22	.532	1½
Milwaukee	25	25	.500	3
Cleveland	20	24	.455	5
Detroit	19	27	.413	7
Toronto	18	29	.383	8½

Western Division

	W	L	Pct.	GBL
Minnesota	30	18	.625	—
Chicago	27	19	.587	2
California	24	23	.511	5½
Texas	22	22	.500	6
Oakland	24	24	.500	6
Kansas City	22	23	.489	6½

Seattle 000 000 000—0 4 2
Oakland 000 100 000—1 5 2
Seattle 000 000 00— 4 2
Norris (2-1) and Williams; Pole (2-2) and Stinson.

Baltimore 000 000 310— 4 12 0
Chicago 124 000 00x— 7 11 0
Flanagan 1-5, Chevez (3), McGregor (3) and Dempsey; Barrios 5-3, La Grow (7), Hamilton (8) and Eslan.

Boston 000 000 100— 1 7 1
Texas 010 000 02x— 3 5 1
Jenkins 5-5 and Fisk; Briles, Knowles 1-0 (7) and Sundberg. Home Runs: Boston—Carbo (2nd); Texas—Harrah (6th).

Cleveland 000 000 011— 2 8 0
Detroit 100 011 01x— 4 10 2
Dobson 0-5, Hood (6) and Fosse; Rozema 5-2, Foucault (9) and May. Home Runs: Cleveland — Fosse (2nd); Detroit — Fuentes (1st).

New York 000 250 300—10 14 1
Minnesota 000 012 000— 3 9 1
Figueroa 7-3, Lyle (5) and Munson; Holly 2-2, Schueler (5), Burgmeier (7), D. Johnson (9) and Wynegar. Home run: New York—Piniella (2nd); Minnesota—Carew (4th).

NATIONAL LEAGUE
Eastern Division

	W	L	Pct.	GBL
Chicago	29	16	.644	
Pittsburgh	27	17	.614	1½
St. Louis	28	19	.596	2
Philadelphia	25	20	.556	4
Montreal	18	28	.391	11½
New York	18	29	.383	12

Western Division

	W	L	Pct.	GBL
Los Angeles	34	15	.694	
Cincinnati	23	24	.489	10
San Diego	24	29	.453	12
San Francisco	21	27	.438	12½
Houston	21	28	.429	13
Atlanta	17	33	.340	17½

New York 020 220 010— 7 8 0
Montreal 010 110 001— 4 9 0
Koosman 4-5, Lockwood (7) and Stearns; Warthen 2-3, Atkinson (5), Fertita (5), Carrigan (6), McEnaney (8) and Carter. Home runs: New York — Mazzilli (1st); Montreal — Valentine (5th).

Houston 000 000 000 02— 6 13 1
Cincinnati 010 010 000 01— 4 12 0
Bannister, Sambito (7), Pentz 1-0 (9), Forsch (11) and Ferguson, Herrmann (9). Billingham, Eastwick (9), Fryman (10), Murray 3-2 (11) and Plummer, Bench (10). Home run: Houston — Watson (6th).

Softball roundup

Harris sparks win

Bob Harris made the difference Thursday night in the Stuffy McGinnis Men's League.

The veteran pitcher hurled Stuffy McGinnis Men's League.

The veteran pitcher hurled a three-hitter and provided the winning run as Colony Inn earned a 3-0 victory over Seaboard Construction at Central Park.

Harris opened the third inning with a single, advanced on a wild pitch and an error and scored on Ron Grant's single.

Glen Wallis drove in the other two runs in the fifth inning with his first of two singles and Mike Lee and Ernie Holness also hit two singles for the winners.

The win moves Colony to within one point of first-place Victoria Athletics and gives the hotelmen sole possession of second place.

Bob Richdale pitched Remco Office Systems into a tie for third place with Hygrade Radio in the Heywood Men's League.

Richdale struck out seven batters en route to a one-hit, 4-0 victory over Webb and Trace.

Losing-pitcher Greg Gagne spoiled Richdale's no-hit bid with a single to lead off the seventh inning.

Vera Chiu hit a triple and scored two runs to lead CJVI Vicettes to a 7-1 victory over Ingraham Hotel in a game in the Senior Women's League at Hyacinth Park. Nancy Beale pitched a four-hitter for the winners.

In another game, Victoria Athletics scored all their runs in the fifth inning to defeat Colony Motor Inn, 3-1.

At Sanscha Park, Don Frampton and Doug Boden hit consecutive home runs in the first inning to power Seaboard Properties to a 3-2 squeaker over Harvey's Sporting Goods in the Sidney Men's League.

Danny Ireland hit a three-run homer and Jim MacKay added a solo shot to support the five-hit pitching of Mike Reimer as Cliff MacKay Ltd. scored a 13-2 win over Strathcona Hotel in Macdonald Park Men's League action.

In other games, Ryan Talbot hit a two-run homer in the top of the seventh inning to give Victoria Athletics a 4-2 decision over winless Trafalgar Legion; and Davidson Cement nipped Mayfair Insurance, 5-3.

Colony 001 000 0— 2 11 1
Seaboard 000 000 0— 0 2 2
Bob Harris and Jim Boyd; Pete Devana, Phil Berry (4), Barry Wilken (7) and Paul Morrison, Tom Robertson (4).

Ferguson misses

Three Canadians survive PGA cut

PINEHURST, N.C. (AP) — Bob Panasiuk, Tim McCutcheon and Michel Boyer were the Canadians who survived the first cut after the third round Thursday at the Professional Golfers' Association tour qualifying school at Pinehurst Country Club.

A total of 138 golfers out of 414 made the cut-off score of 217, two over par on the three Pinehurst courses.

Panasiuk, of Windsor, shot a 70 Thursday for a three-round total of 214, one under par. He was tied with Tim McCutcheon of Kitchener, who shot a 69 Thursday.

Michel Boyer of Laval, Que., shot the low score Thursday among the seven Canadians attempting to qualify, a 67. He survived with a 215 total.

Toronto's Gar Hamilton Jr. shot a 70 Thursday and missed the cut by one stroke with a 218 total. Other Canadians who didn't qualify were Dan Talbot, Beloeil, Que., 219; Tom Irwin, Moncton, N.B., 218; Cecil Ferguson, Victoria, 229.

First-round leader Lance Suzuki of Laie, Hawaii, regained the top position with a 69 for a three-round total of 203, 12 under par. Suzuki is two strokes better than highly-touted Curtis Strange.

SATURDAY NIGHTS — THE 17th ANNUAL
DAFFODIL CUP RACE
TIME TRIALS 7 P.M.
RACING ACTION 8 P.M.

SANCTIONED BY C.A.M.R.A.
•TROPHY DASHES •HEAT RACES •50-LAP FEATURE
Entries from Washington, Oregon, Idaho, Alberta, B.C.
THIS PROGRAMME IS PRESENTED BY TRI-K DRILLING — The Water Well People
Adults $3.50 Students $2.75 Children 6-12 $1.00
GATES OPEN 6:00 p.m. TIME TRIALS 7:00 p.m.
RACING ACTION 8:00 p.m.
WESTERN THE ACTION SPEEDWAY
This Program Is Rated "G" for Family Viewing
6-2

Pressure grows to block Cherry Point oil port

By JIM HUME
Colonist Reporter

Rejection of the Kitimat pipeline proposal means increased problems for Vancouver Island, Progressive Conservative Leader Joe Clark said Thursday.

During an outdoor press conference Clark said that with the Kitimat debate "now academic," the federal government should be applying itself to the new pressures for increased tanker traffic to Cherry Point, Wash.

He said that if his party were in power, "we would be pushing now for the United States to try to find an oil port farther south than Cherry Point." We would also be doing some hard bargaining to get the U.S. to join in a compensation fund and we would be pushing really hard to get radar control in place on the strait. Radar should be in place by next September, but that's too long. It should be speeded up."

Clark said he would also make sure that any compensation fund set up to pay victims of oil spills "will be more accessible than it is now."

In Olympia, the initial hearing on the Trans Mountain Pipe Line Corp.'s proposal to construct an oil transshipment facility at Cherry Point has been scheduled for June 23 by the Washington State Energy Facility Site Evaluation Council.

In Ottawa, other MPs warned Thursday of massive West Coast oil spills following the collapse of the Kitimat proposal.

Without the pipeline, Alaska crude oil would be shipped down the West Coast in tankers, posing a "massive environmental threat," Benno Friesen (PC — Surrey-White Rock) told the House of Commons.

External Affairs Minister Don Jamieson agreed that the decision probably would lead to increased oil tanker traffic along the West Coast.

Jamieson said Kitimat Pipeline Ltd.'s withdrawal of a proposed pipeline route added new urgency to U.S.-Canada talks on proposed tanker routes down the West Coast.

Kitimat set aside an application to build an oil pipeline from Kitimat, B.C., to Edmonton, Alta., and announced support for the Trans Mountain Pipe Line Co. bid that would see Alaskan oil shipped south through Canadian waters to Cherry Point.

Conservative environment critic Bill Jarvis called on the government to determine what risks were involved in shipping oil to ports along the West Coast, particularly to refineries at Cherry Point.

Transport Minister Otto Lang said the government was making plans to oversee tanker traffic and make sure government safety regulations were obeyed. He was replying to questions by Stuart Leggatt (NDP — New Westminster).

New Democratic Party member Stuart Leggatt suggested Canada enter into develop a West Coast joint oil discussions with the U.S. to board and encourage an oil route under which tankers would have to offload at Los Angeles.

Premier Bennett said Thursday in Nelson that he was not unhappy with Kitimat Pipe Line Ltd.'s request that the National Energy Board hold in abeyance the company's application to build a Kitimat-to-Edmonton pipeline.

Bennett said, however, the action — which could mean oil would be moved by tanker to Cherry Point — had definite drawbacks.

Kitimat Pipe Line asked the NEB to hold its application in abeyance pending a decision on an application the Kitimat consortium now favors from Trans-Mountain Pipeline Ltd. Trans-Mountain is proposing the use of its existing pipeline from Cherry Point to supply oil to the American midwest and supply refineries with Alberta oil as it now does.

Bennett said he would prefer to see western oil stay in the West and have eastern markets, which already have tanker facilities, draw their supplies from other areas.

Environmental groups opposed to the proposed Edmonton-to-Kitimat pipeline differed Wednesday over the effects of an alternate route through Cherry Point.

The action was a result of the pressure put on by environmentalists, the fishermen and the natives, Gary Gallon, co-ordinator of the Kitimat Oil Coalition, said.

Gallon, also executive director of the Society for Pollution and Environmental Control, said the 21-group coalition would now go before the Kitimat oil port inquiry to fight the Cherry Point route.

Gallon said the proposal failed because company officials did not count on a lengthy approval procedure.

The coalition would rather see Port Angeles used as a tanker port because it was the safest port on the West Coast, he said. The groups would like the government to look at moving oil through the proposed Alcan route along the Alaska Highway.

Gallon added that pipelines would be redundant with more conservation of oil, another cause the coalition would press.

Jack Jahour, chairman of the Terrace Alliance Against Super Tankers, said he was unhappy because tankers would still move up the coast under the Trans Mountain proposal, and the problem would be left on somebody else's back door.

In Vancouver, Kitimat Pipe Line President E. H. Joudrie said the company, which has some $3.5 million committed to the project, would continue studies in progress and retain its office in Vancouver.

The decision to support Trans Mountain recognized that "Governor (Dixie Lee) Ray has taken the position that increased tanker traffic in the Juan de Fuca Strait may be acceptable," he said.

And, "it would appear from recent National Energy Board studies that in the next few years B.C. refiners may be using more and more offshore crude oil."

Clark skirts votes query

Progressive Conservative leader Joe Clark, relaxed after his first full night's sleep in a couple of weeks, Thursday neatly side-stepped calls for his frank opinion on two-way Tories, members of the party who vote Conservative federally but Social Credit provincially.

"We discussed the problem with Dr. (Scott) Wallace," he said during an outdoor press conference on the garden patio of the Oak Bay Beach Hotel.

"It is a problem, but it's a problem we've lived with for three decades. This is a very independent region of Canada, you know. It's a problem for the party but I don't think we're going to stop people voting one way federally and another way provincially."

Clark was prepared to be more positive on B.C. Ferry policy should he ever become prime minister.

"Our stand on the B.C. ferry system is well known," Clark said. "We feel that one ferry system linking the Mainland with Vancouver Island should definitely be part of the Trans-Canada Highway system. The subsidies to the system should be based on Trans-Canada Highway construction and maintenance costs."

The Tory leader said he was generally happy with his fact-finding tour of British Columbia despite relatively poor crowds in some of the smaller communities.

"I came to learn. I came to visit areas I'd never visited before as well as drop into places I am familiar with. I've learned a great deal."

Clark rejected suggestions that the Progressive Conservative party was on the verge of breaking up.

"That's the impression from your side of the table, not mine," he said. "And the impression being created in the media is not true." He admitted that the Tory party sometimes tended to push internal disagreements into the public arena for debate, but insisted that tendency did not signal a breakup of the party.

Asked if recent comments by his wife (Maureen McTeer) were doing him or the party any harm Clark answered, "frankly no . . . but I . . . frankly no" and left his answer at that.

On his arrival in Victoria, Clark has logged 3,036 miles, mostly by air.

Marine calendar

NAVY
Gatineau, Terra Nova — at sea, returning June 5 at 8 a.m.
Provider — at sea, returning June 5 at 8:15 a.m.
Endeavour — at sea, returning on or before June 11.
Saskatchewan — at Stewart, no return date.
MARINE SCIENCES
Parizeau — refit at Yarrows.
Vector — Pat Bay
Richardson — Coal Harbour.
Pandora II — Cape Scott.
COAST GUARD
Camsell — refit at Yarrows.
Douglas, Vancouver — in port.
Rider — Sandheads patrol area.
Quadra — on Station Papa.
MERCHANT MARINE
Nordkap — Victoria.
Pondorosa — Cowichan Bay.
Everjust, Teesta — Crofton.
World Argonaut — Harmac.
Japan Venture, Warshau, Pearl Venture — Nanaimo.

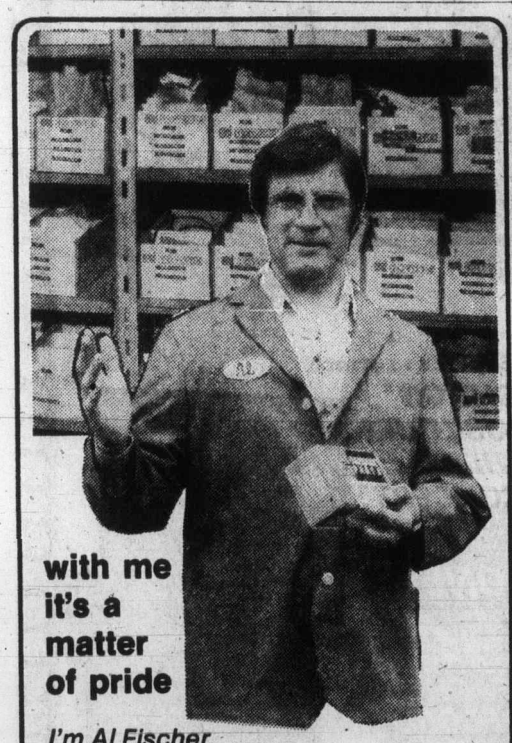

with me it's a matter of pride

I'm Al Fischer, Parts Manager at Saunders and Hitchman

I'd find it embarrassing if you came in and wanted a clutch or a water pump for your Toyota, for example, and I had to say "I'm sorry, it'll take 3 weeks to come from Japan via Toronto." Honestly . . .

We carry more genuine Toyota parts than any other dealer on the island. So when you buy a car from us, you know we can service it for you!

"The Service-After-Sales People"

SAUNDERS & HITCHMAN LTD.
Just behind the Tweed Curtain at Fort and Foul Bay
IN OAK BAY
592-2471
Dealer Licence 01751A

Friday 9 a.m.-9 p.m.
Saturday 9 a.m.-9 p.m.

YOUNG'S 24-HOUR SUPER SALE!

Easy Credit! Nothing Down! No Payments 'til August! O.A.C.

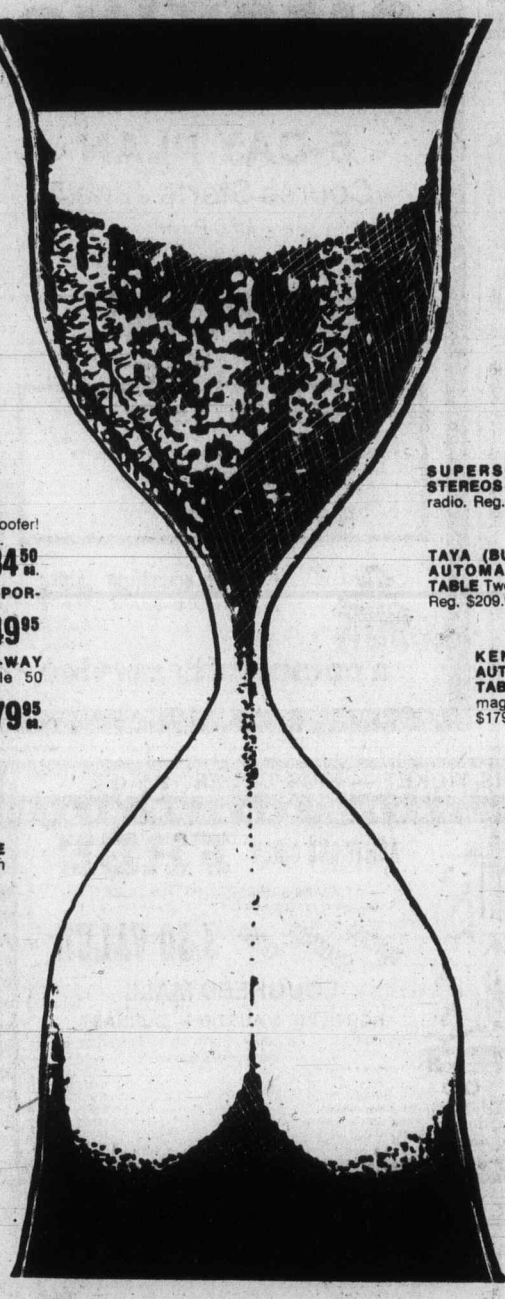

KENWOOD KD-1033 BELT-DRIVE TURNTABLE With magnetic cartridge. Reg. $119.95 SALE PRICE $94.50

KENWOOD MODEL 500 INTEGRATED AMPLIFIER 100 watts RMS per Channel at less than 0.1% THD! 1 only. Reg. $849.95 SALE PRICE $519.95

TAYA (Built by Toshiba) LP-100 TURNTABLE Belt-drive, manual, 1 only, Reg. $119.95 SALE PRICE $79.95

KLH OPEN-REEL TAPE DECK With dolby. 1 only. USED. SALE PRICE $199.95

KENWOOD KR-4600 AM-FM STEREO RECEIVER w/30 watts RMS per channel. Reg. $399.95. SALE PRICE $319.95

KENWOOD KT-8300 TUNER Kenwood's best! 1 only. Reg. $529.95. SALE PRICE $349.95

STARK DESIGNS SR-1 SPEAKERS With 10" woofer, 5" mid, and 1" dome tweeters. Reg. $229.95 ea. SALE PRICE $119.95 ea.

TOSHIBA KT-273 POCKET PORTABLE CASSETTE RECORDER Reg. 99.95, 1 only. SALE PRICE $49.95

KENWOOD KR-3600 AM-FM STEREO RECEIVER 22 watts RMS per channel. Reg. $319.95. SALE PRICE $279.95

JVC S-300 AM-FM STEREO TURNTABLE With 5-section Octave Equalizer. 50 watts RMS per channel. 1 only. Reg. $499.95. SALE PRICE $399.95

SUPERSCOPE UNDER-DASH CAR CASSETTE STEREOS With auto-reverse feature. Limited stock. Reg. $119.95. SALE PRICE $99.95

SUPERSCOPE S-210 SPEAKERS 2-way 10" woofers, handle 45 watts. Very efficient! Reg. $109.95 each. SALE PRICE $49.95 ea.

STAR DESIGNS SR-2 SPEAKERS 3-way, with 12" woofers. Handles 80 Watts. Reg. $299.95 ea. SALE PRICE $169.95 ea.

CHALLENGER 8a LOUDSPEAKERS 8" woofer, 1" dome tweeter, in vented cabinet. Fuse protected. Handle 25 watts. Reg. $199.95 pr. SALE PRICE $169.95 pr.

AUDIO REFLEX 12" 3-WAY SPEAKERS Handle 50 watts RMS. Reg. $199.95 pr. SALE PRICE $109.95 pr.

JVC AM-FM STEREO RECEIVER 20 watts RMS per channel. Reg. $249.95, 1 only. SALE PRICE $219.95

STARK DESIGNS SE-1 LOUDSPEAKERS 8" two-way design, incredible sound! 1 pr. only. Reg. $399.95 pr. SALE PRICE $259.95 pr.

KLH 331 LOUDSPEAKERS. 8" two-way units handle 75 watts! Only 8 pr. in stock. Reg. $99.95 ea. SALE PRICE $54.00 ea.

RICHARD ALLAN RA-82L TRANSMISSION LINE SPEAKERS In teak! USED. 1 pair only. Were approx. $600 pr. new. SALE PRICE $269.95 pr.

AGS AM-FM STEREO RECEIVER 18 watts RMS per channel. Reg. $219.95. SALE PRICE $189.95

KENWOOD KA-8300.a INTEGRATED AMPLIFIER 80 watts RMS per channel, at 0.1% THD! 1 only. Reg. $599.95. SALE PRICE $489.95

TOSHIBA RP-1900 AM-FM-PSB-WB RADIO AC/DC loudness, squelch and 120-minute timer. Reg. $119.95. SALE PRICE $69.95

KLH 317 SPEAKERS Large 10" woofer! Handles 100 watts! Reg. $149.95 ea. SALE PRICE $84.50 ea.

TOSHIBA RP-1600 AM-FM-SW PORTABLE RADIOS Reg. $89.95 SALE PRICE $49.95

SUPERSCOPE SS-312 12" 3-WAY SPEAKER ENCLOSURES Handle 50 watts RMS. Reg. $149.95 ea. SALE PRICE $79.95 ea.

CHALLENGER 10b STEREO SPEAKER SYSTEMS 10" woofer and 1" dome tweeter with 5-element X-over. Reg. $149.95 ea. SALE PRICE $119.95 ea.

TOSHIBA SR-305 TURNTABLE Belt-drive, auto shut-off with cartridge. Reg. $129.95. SALE PRICE $99.95

STARK DESIGNS SR-3 3-WAY 5 speakers, with extra rear-facing mid and HF drivers! 1 pr. only. Reg. $329.95 ea. SALE PRICE $184.50 ea.

MINOLTA AUTOPAK-8 D-6 SUPER 8 ZOOM MOVIE CAMERA, OUR BEST BUY! 6-to-1 Zoom! Slow motion! w/custom-fitted case! Originally sold for over $330.00! SALE PRICE $139.95

MINOLTA SRT-202 BODY ONLY Reg. $299.95. 1 only. SALE PRICE $209.95

MINOLTA SRT-201 SLR CAMERA With 50mm f/1.4 lens and case. Reg. $379.95. 1 only. SALE PRICE $269.95

YASHICA 2.5 ZOOM XL MOVIE CAMERA W/GRIP Reg. $149.95 SALE PRICE $99.95

KODAK'S THE HANDLE INSTANT CAMERA Simple to use, lots of fun! Reg. $39.95. SALE PRICE $28.88

MINOLTA XL-250 SUPER 8 ZOOM MOVIE CAMERA 2 only. Reg. $184.50. SALE PRICE $145.00

CANON 514 XL SUPER 8 ZOOM MOVIE CAMERA 2 only. Reg. $269.95. SALE PRICE $199.95

TOSHIBA SR-255 DIRECT-DRIVE MANUAL TURNTABLES Excellent performance. Two only. Reg. $219.95. SALE PRICE $179.95

GOODMANS PICKWICK A 2-WAY LOUDSPEAKERS. A special purchase! SALE PRICE $36.88 ea.

CELESTION DITTON 25 LOUDSPEAKERS. The standard by which the others are judged. Very limited stock. Reg. $719.95 pr. SALE PRICE $649.95 pr.

TOSHIBA PT-862D 7" OPEN-REEL TAPE DECK. With 3 heads, 1 motor. Reg. $399.59. SALE PRICE $289.95

CANON 110 ED POCKET 100 CAMERA With Rangefinder focusing and datematic system. 2 only. Reg. $189.95. SALE PRICE $129.95

GAF 880 POCKET 110 CAMERA With Rangefinder and Electronic Flash. Reg. $89.95. SALE PRICE $49.95

CANON 512 XL TOP-OF-THE-LINE MOVIE CAMERA. With ultra-fast F/1.2 lens. 5xZoom range! Reg. $349.95. SALE PRICE $269.95

MINOLTA AUTOPAK 230 POCKET 110 CAMERA Ideal for summer fun! Reg. $49.95. SALE PRICE $36.88

MINOLTA ELECTROFLASH 280 Deluxe electronic flash for any camera. Reg. $99.95. SALE PRICE $79.95

BELL & HOWELL SLIDE-CUB PROJECTORS. No. 987 Reg. $119.95. 2 only. SALE PRICE $88.00

SOLIGOR 100mm PORTRAIT — TELE LENS With macro focusing and macro 1:1 adapter, for Pentax or other screw mounts. 1 only. Reg. $189.95. SALE PRICE $141.00

SOLIGOR 70-220 MACRO/ZOOM CD LENS For Pentax or other screw mounts. 1 only. Reg. $349.95. SALE PRICE $247.50

SUPERSCOPE CAR CASSETTE STEREOS In-dash type, with AM-FM radio. Reg. $169.95. SALE PRICE $139.95

TAYA (BUILT BY TOSHIBA) FULLY AUTOMATIC BELT-DRIVE TURNTABLE Two motors, for reliable operation, Reg. $209.95 ea. SALE PRICE $139.95

KENWOOD KD-2055 SEMI-AUTOMATIC BELT-DRIVE TURNTABLE With "concrete" base. Inc. magnetic cart and cover. Reg. $179.95. SALE PRICE $149.95

BELL & HOWELL No. 989 AUTO-FOCUS SLIDE-CUBE PROJECTOR Reg. $144.95. SALE PRICE $119.95

GAF XL SOUND SUPER 8 MOVIE CAMERA f1.1 lens. 1 only. Reg. $189.95. SALE PRICE $129.95

BAUER C4 SUPER 8 MOVIE CAMERA 2/macro focusing and slow motion. 1 only. Reg. $229.95. SALE PRICE $159.50

SOLIGOR 28mm f2.8 W/A LENS FOR NIKON OR OM-1. Reg. $129.95. SALE PRICE $89.95

GAF 6-to-1 ZOOM SOUND MOVIE CAMERA the 605! 1 only. Originally sold for $389.95. Priced to sell. w/-mike. SALE PRICE $219.95

YASHICA ELECTRO-8 DL-4 ZOOM MOVIE CAMERA The only one we know of with auto fade/backwind/fade. 4 only. Reg. $169.95. SALE PRICE $119.95

CANON 310XL MOVIE CAMERA with ultra-fast f/1.0 lens! 2 only. Reg. $189.95. SALE PRICE $149.95

ELICAR 35mm f/2.8 AUTO-LENS for Pentax and other screw-mount cameras, and for Minolta mount cameras. 6 only. Reg. $89.95. SALE PRICE $39.95

MINOLTA STR-202 SLR CAMERA with f/1.7 50mm lens, and case. Reg. $379.95 SALE PRICE $269.95

MINOLTA AUTOPAK 70 DELUXE POCKET 110 CAMERA with built-in close-up lens. Reg. $69.95 (Originally $99.95). SALE PRICE $49.95

BLUE DENIM JEAN BAG An ideal tote-bag for your camera, beach wear, whatever. We bought all remaining stocks to bring you this unbelievable buy. Reg. $25.95. SALE PRICE $11.88

YASHIKOR 200mm f/3.5 TELE LENS for screw-thread cameras. 1 only. Reg. $129.95. SALE PRICE $89.95

SOLIGOR 35mm f/2.8 WIDE-ANGLE LENS for Minolta, Canon and OM-1. Reg. $99.95. SALE PRICE $64.50

GAF SOUND MOVIE PROJECTORS Model 2000S w/-zoom lens. Reg. $269.95. SALE PRICE $199.95

GAF MODEL 3000 SOUND MOVIE PROJECTOR w/zoom lens and recording capability. Reg. $329.95. SALE PRICE $249.95

SOLIGOR 35mm WIDE ANGLE with ultra-fast fz apature. 1 each in mounts for OM-1, Pentax, Minolta and Canon. Reg. up to $164.50. SALE PRICE $119.95

BAUER XL TOP STAR SUPER 8 MOVIE CAMERA WITH CASE 1 only. Reg. $179.95. SALE PRICE $119.95

GAF COLT-84 ZOOM MOVIE CAMERA An ideal way to get into super 8 movies! Reg. $89.95. SALE PRICE $49.95

CANON F-1, THE WORLD'S TOP SLR w/50mm f/1.4 lens and case. 1 only. Reg. $659.95. SALE PRICE $519.95

SOLIGOR 70-210mm TEL-ZOOM LENS WITH MACRO FOCUSING f/3.5! In mounts for Canon, Nikon and Pentax. Reg. $299.95 to $329.95. SALE PRICE $249.50

YASHICA YXL SUPER 8 MOVIE CAMERA Takes indoor movies without lights! Reg. $89.95. SALE PRICE $49.95

MINOLTA POCKET AUTOPAK 270 CAMERA AND ELECTRONIC FLASH KIT! Built-in close-up lens. Reg. $99.95. SALE PRICE $79.95

CANON F-1 "OLYMPIC" SERIES. Body only in black. One only. Reg. $519.95. SALE PRICE $419.95

TOSHIBA QCC-8 PRO-STYLE ELECTRONIC FLASH Originally sold for $129.95. 2 only. SALE PRICE $79.95

TOSHIBA FRONT-LOADING CASSETTE DECK. 1 only. Special purchase. SALE PRICE $309.95

CANON 110 E POCKET 110 CAMERA with f/2.7 lens. Reg. $149.95. SALE PRICE $107.95

ALL STEREO EQUIPMENT CARRIES YOUNG'S 5-YEAR WRITTEN GUARANTEE

YOUNG'S
784 FORT ST., 382-5512

ALL SALES FINAL. ALL ITEMS SUBJECT TO PRIOR SALE

26

***

Mass child immunization planned by world group

WASHINGTON (UPI) — The World Health Organization has set itself the goal of immunizing every child in the world against five major childhood diseases by 1990.

The U.S. Peace Corps may soon be helping.

"I think it is a real tribute to the resiliency of the idea that the Peace Corps has survived the last eight years when there were very conscious and deliberate political decisions to shrink it and then phase it out," Mary King, deputy director of Action, the Peace Corps' parent agency, said.

"What we're planningto do is to revitalize it, fortify it, bring it back to its proper level," she said.

A first step will be aimed at restoring the balance between the highly trained agricultural or health specialists who were recruited during the Republican years and generalist volunteers, like the Corps' most famous veteran, Jimmy Carter's mother, Miss Lillian, and the tens of thousands of liberal arts college graduates who went overseas activities in the early years.

As part of the restoration effort, the agency has started a special recruitment drive this summer aimed at finding 2,700 volunteers.

"My term for what we are doing," she said, "is fortification. It is very important to move deliberately, modestly."

The closer working relationship with WHO will be part of the volunteer agency's new direction.

Mrs. King attended the recent 30th World Health Assembly of WHO is Geneva and said she felt a new spirit of international cooperation and a "new attitude of expectancy and hope" with regard to the U.S. role in the world.

BRITISH COLUMBIA PARLOUR CAR TOURS

10:30 a.m. SATURDAY, JUNE 4th
CHEK-TV CHANNEL 6
"MATURITY — THE GOLDEN YEARS"
features
B.C. PARLOUR CAR TOURS
1977 PROGRAMME OF DELUXE ESCORTED TOURS
For your convenience our sales office will be open this Saturday from 10:00 a.m. to 2:00 p.m.
912 DOUGLAS STREET 6-2 385-2467

ELLEY'S LEATHER FASHIONS LTD
HALF PRICE SALE

Special Selection of
LADIES' PANT COATS Reg. to $210
LADIES' FULL LENGTH COATS Reg. to $230
GIRLS' BOMBER JACKETS Reg. $115
½ PRICE

Ladies' Ultra Suede
SKIRTS, PANTS, ETC.
½ PRICE

ELLEY'S LEATHER FASHIONS LTD
738 JOHNSON PH. 383-7834
CHARGEX MASTERCHARGE
OPEN 9:30 to 5 p.m.
6-2

Swedish Jeweller (VICTORIA) Ltd.
COMMERCE BUILDING 383-6512
HILLSIDE CENTRE 595-3532

'Bionic Woman' feels almost normal

She got a new hand electrically

EDMONTON (CP) — For the first time as an adult Judy Deuel is feeling closer to "being normal."

At the age of two she lost her left hand when it was badly mangled by a lawn mower. Now, finally, she has an artificial hand — known as a myo-electric hand — that gives much of the appearance and the function of a real hand.

Her children, Tony, 12, and Michele, 8, teasingly call her the Bionic Woman, but Mrs. Deuel a bookkeeper in the pharamacology department of University of Alberta, is nothing but enthusiastic about the new hand.

Mrs. Deuel became one of the first Albertans to be fitted with an electric hand about a year ago.

"I can pull on gloves; I even managed a needle the other day," she says. "The only thing it can't be used for is in picking up heavy objects."

The compact electronic device weighs about two pounds, is covered with a cosmetic "skin," has a grip force of 20 pounds, and contains no straps or harnesses.

It works by electrodes which pick up the body's electrical signals from the brain. The messages are amplified by a six-volt battery that is recharged every other night.

The new hand replaced a non-functional dress hand Mrs. Deuel wore since she was 18 years old.

"It's a lot easier holding things and picking things up," she says. "The hand can grab small articles with the aid of an adjuster."

Myo-electric hands have been available for several years but their use is limited throughout the world.

In Western Canada the device can be fitted only in Winnipeg and Edmonton.

Mrs. Deuel first heard about the electric hand two years ago from a man who worked two floors beneath her in the university's medical sciences building.

The man was Dr. Richard Stein, a professor of physiology who was doing research on artificial limbs.

The two worked out the costs — about $2,500 including fitting — and arranged for a fitting in Minneapolis last year.

It took only a few days for Mrs. Deuel to adjust to the new hand. "I held my tongue and concentrated on which muscles to move," she says.

She was accompanied to Minneapolis by Zeke Young of University Hospital's rehabilitation department and Tony van de Waarde, a prosthetist at Glenrose Hospital, who went to learn the procedure. Since then, half a dozen other amputees have been fitted in Edmonton.

Mrs. Deuel had an advantage that many recent amputees don't have. She never remembers having her left hand and has always accepted the handicap — "I got used to being without it." But Dr. Stein said for those who lose a limb later in life the experience is more difficult.

He said many become quite depressed and this is aggravated by the wearing of the traditional hook-hand strapped on to the amputee's arm. A hand that looks and feels good would have considerable psychological benefit.

Stein said those accustomed to the hook usually require some retraining to use the myo-electric hand.

A more severe difficulty with the electric hand is money. The cost of the hand would have been staggering for Mrs. Deuel and her husband, Larry, a department store employee, if they hadn't received help.

Component costs are about $1,200 and fitting costs another $1,200. Alberta's health-care insurance program does not cover artificial limbs.

The Deuels got help from War Amputations of Canada, a group that aids war veterans but also has a program to reach civilians and children.

Judy Deuel with myo-electric hand

'Jobs are there' for students

TORONTO (CP) — Summer jobs are there for those who want the work badly enough, employment officers say. Ruta Altraks, co-ordinator of the metropolitan Toronto student summer employment program, said that of 22,000 unemployed university students in the region, half were not seeking work with extraordinary vigor.

Bennett talks with protestor

CASTLEGAR (CP) — Among those who sought the attention of touring Premier Bennett here Tuesday were 125 parents and children in a protest over local porincipal Alex Perevezoff's demotion. Bennett spoke briefly with a representative from the protesters, but indicated he couldn't help.

ann landers

Dear Ann Landers: The only way we can have a better world is to have better people. And the only way we can have better people is by the careful and diligent process of selective breeding and selective extermination.

Homo sapiens is the only species that deliberately breeds from the weaklings, the cripples, the immature, the 4-Fs, the incompetents, the lunatics, the criminals, the alcoholics the diseased, the chain smokers, and the aged. These individuals are the carriers of hereditary Mendelian defects. They often marry each other and beget offspring who inherit the physical and mental weakness of both parents.

Average life expectancy goes up a fraction each year, so it appears that I will probably have to stay around a while and witness the decline of the human race because no one has the nerve to do what needs to be done. I mean make selective breeding and extermination of the unfit the law of the land. — **Anonymous.**

Dear Non: If your plan goes through, you may not be around to witness anything. If the exterminators find out you are a chain smoker, immature or a 4-F you'll be hauled off to the oven or a gas chamber.

Someone else had the same idea you expressed. His name was Adolf Hitler.

★ ★ ★

Dear Ann Landers: I'm writing in regard to the letter signed, No Thanks In Pennsylvania. The writer complained that her nieces and nephew never thanked her for gifts, nor did they reciprocate in any way. Her question, "Should I continue to give?"

Your answer No was to the point, but it left her without alternatives. You missed an opportunity to help people who persist in trying to create meaningful relationships through gifts. This technique never works. It usually leads to exploitation of the giver.

No matter what this aunt does for nieces and nephews who do not acknowledge birthday and Christmas checks, the will never give her what she is looking for. I wish you had advised the aunt to look outside her family for the acceptance and satisfaction she seeks. There are many worthy organizations who would appreciate her generosity. Unless givers find satisfaction, they are headed for loneliness in their old age. — **B.E.S., Board of Global Ministries, United Methodist Church.**

Dear B.E.S.: Thank you for viewing the problem from all sides, which I failed to do. There's a heap of sound advice in your response. I hope your letter is taken seriously by both the givers and the takers.

Women told to step up aid efforts

TORONTO (CP) — Mrs. Jules Leger, wife of the governor-general of Canada, said this week that Canada is riddled with serious problems, including the frightening warnings of French Canada.

Mrs. Leger, addressing the 56th annual convention of the Toronto Archdiocesan Council, Catholic Women's League, said women in Canada "must do more than talk and sing" about bettering all conditions.

"You must be willing to investigate and find new and effective ways to rejuvenate society," she said. "We need truth, faith, compassion and now more than ever before understanding."

Mrs. Leger praised the Catholic women for their work with the hanidcapped, needy, victims of child abuse and neglect, the elderly and the ill.

"But despite all your work the world is in the grip of poverty, hunger and despair," she said. "It is up to you women to intensify your actions in a new way and meet the problems of division that are growing about us."

At the closing session of the convention, Margaret Tipping was elected president of the council for a two-year term.

Overcrowded? Move cities

NEW YORK (AP) — By the year 2000, it is estimated that 80 per cent of the world's population will live in "coastal zones" — areas within 50 miles of where land and ocean meet — according to The Compass, a publication of MOAC, a commercial marine insurer.

One way to relieve the crowded seashore is to move the cities, suggests the oceanographer, inventor and futurologist, Dr. Athelstan Spilhaus.

"We could design full-scale floating cities on hollow concrete cylinders for flotation," he explains in the magazine.

Instead of going up into the sky, large buildings would extend beneath the surface of the sea — "bottom scratchers," as Dr. Spilhaus calls them.

People would work above the surface; machinery would be beneath the surface. And the over-all profile of a sea city would be lower than a land city, Dr. Spilhaus told the publication.

CARPETS

VICTORIA'S LARGEST SELECTION!
• Choose your carpet from over 150 rolls on the floor
• Over 500 remnants in stock
• Builders and contractors welcome

REMNANTS UP TO 60% OFF FULL ROLL PRICES

CRUSADER
Colorful, hi-low loop nylon pile with attached rubber pad. Choose from 6 multi-tones. FULL VALUE $8.95 Sq. Yd.
GIANT VALUE 6.95 Sq. Yd.

BAYVIEW
Hard-wearing nylon saxony with attached high density rubber pad. FULL VALUE $14.95 Sq. Yd.
GIANT VALUE 12.95 Sq. Yd.

ZODIAC
Nylon shag in bold candy stripe design with attached rubber pad. FULL VALUE $10.95 Sq. Yd.
GIANT VALUE 8.95 Sq. Yd.

CLASSIC
Long-wearing polyester saxony in 8 jewel-like shades. FULL VALUE $13.95 Sq. Yd.
GIANT VALUE 11.95 Sq. Yd.

"If we can't save you money we don't deserve your business."
GOVERNMENT DOUGLAS BAY
ON GOVERNMENT 2 BLOCKS SOUTH OF BAY
6-2

GIANT VALUE CARPET
VICTORIA LTD.
2219 GOVERNMENT ST. VICTORIA 388-6226
master charge CHARGEX
DAILY, THURS. AND FRI. 9-9, SAT. 9-5, SUN. 12-5

Adrian's Gourmet DELICATESSEN
WHY COOK WHEN YOU ENJOY FINE GOURMET CUISINE

HOME-COOKING
BARBECUED SPARERIBS
Homemade, tender back-ribs, unique sauce, own recipe.
BAVARIAN VEAL-LOAF
Oven-baked—warm or cold.
ROAST BEEF
Oven-baked, well done, medium or rare.
HUNTER-LOAF
Home-baked—with veal and ham
HAMBURGER MEAT-LOAF
With herbs—fine spiced.
CHICKEN LEGS
Oven-baked—special spiced.
WHOLE SMALL CHICKEN
Oven-baked—fine, spiced.
WINE-SAUERKRAUT
German—special prepared with Black Forest ham.

SPECIALS
ORIGINAL DUTCH MILD
GOUDA CHEESE $2.29 lb.
MELITTA No. 6
FILTER BAGS $2.49
pkg. 100 bags
Reg. 2.88 ....
6-2

SALAD BAR
HERRING SALAD
Prepared with red beets — fine dressing.
POTATO SALAD
Homemade—European recipe
COLE SLAW SALAD
Homemade quality.
MACARONI-HAM-SALAD
Prepared with Swiss Cheese.
TOSSED SALAD
Mixed vegetable salad without dressing.
BEANS-SALAD
Mixed salad of 4 kind of beans in refreshing dressing.
EGG-VEGETABLE SALAD
Special homemade preparation
STRASBOURGER SALAD
Mixed sausages and Swiss cheese. Alsatian dressing — very refreshing.
MIXED PEPPER SALAD
A tangy treat.
WALDORF SALAD
A refreshing fruit salad
CHICKEN SALAD
A delicious salad
HAM MEAT SALAD
As a complete dinner— special dressing.
SHRIMP SALAD
Homemade specialty.

IN THE Hillside SHOPPING CENTRE
595-2022

IMPORTED MEXICAN
Hand-crafted Jewellery
Ideal gifts for all occasions
MEXICAN IMPORTS
1702 Douglas. 385-1118
Across from the Bay
McKenzie Mall, 477-9215

Praise Quebec's language bill, Lalonde urges

OTTAWA (UPI) — Health Minister Marc Lalonde said this week that English Canadians who wanted national unity must "accept and praise" the many aspects of Quebec's Bill 1 that were necessary to preserve the French language.

Lalonde said companies must hire more French Canadians and increase the use of French in day-to-day operations. He said also that English Quebecers should remain in the province — "The situation most certainly cannot be helped by running away from it."

"From English-speaking Quebecers we need more willingness to share power in Quebec and to admit that there is much that is good in the new-found confidence and pride of their francophone neighbors," Lalonde said.

"Thus, good aspects of Bill 1 should be accepted and praised as well as bad aspects criticized."

In an address to the Canadian Grocery Distributor' Institute, Lalonde said English and French-Canadians must be able to share equally opportunities at all levels of economic and social life.

He said Canadians should resist provocation by extremists in both linguistic groups and promote national unity through understanding.

To some English Canadians, he said, Quebec's Charter of French Language Rights "seems like a highly provocative slap in the face. That is one interpretation of it.

"But a more appropriate approach is to agree that, while some aspects of it are highly objectionable, many of its provisions are necessary to assure the survival of the French language in Canada and hence to help preserve Canada's own special identity in the modern world.

"If English Canadians are provoked by Bill 1 into rescinding the positive steps that have been taken in recent years, they will merely confirm its necessity and play into the hands of those in Quebec who want to overreact."

Lalonde said he realized he used "perhaps harsher words than you expected to hear from one who is opposed to the separatist option."

GRAND OPENING SALE

Through the Combined Efforts of Our Buyers and the Great Generosity of Our Suppliers, We Are Offering Timely Savings on Many Quality Items! Be Part of This Event. Bring Your Friends and SAVE at the New "Old" Capital — BIGGER TO SERVE YOU BETTER! SALE ITEMS WHILE SUPPLIES LAST, THROUGH SAT., JUNE 11.

SHOP DAILY 9-5:30, THURS. and FRI. 9-9
CHARGEX and MASTER CHARGE ACCEPTED!

In 1934 Morris L. Greene founded Capital Iron & Metals Ltd. and leased the building to operate a scrap business. Over the years salvage operations led the company into sale of reusables, surplus, then hardware and finally the wide range of goods carried today. In 1972 the firm left the scrap business to concentrate upon its retail operation. While in the scrap business the company had dismantled nearly 100 ships, a number of mines and industrial plants such as the Goldstream and Brentwood Generating Stations. The photographs through the building are of vessels and townsites dismantled.
And now, in 1977 we have integrated additional space in a manner — we believe — to complement the design and workmanship of the original builders. While in the store please take the time to notice the great stone walls, placed stone by stone with whatever material was available, the iron shutters, the turned wooden posts, the cast iron columns and the main timber beams which are 80' long in places.

FREE CUSTOMER PRIZES

Through the generosity of our suppliers the following "PRIZES" will be given away to lucky customers
FRIDAY and SATURDAY, JUNE 3 and 4

PACIFIC SPORTS — Jensen Downrigger
WALTER WOODS — Electric Kettle
REDL SPORTS — Coleman Cooler
PREMIER CUTLERY — Hostess Cake Serving Sets
GEORGE N. JACKSON — Sponges
RELIANCE PRODUCTS — Portable Chemical Toilets
MANTA INDUSTRIES — Trailer Awning and Tent
JONES TENT AND AWNING — Fortrel Sleeping Bag
NOVA SCOTIA TEXTILES — 6 Sweat Shirts
G.W.G. LTD. 4 Pair Jeans
INTERNATIONAL TEXTILES — Place Mat Sets
Towel Set Hostess Table Sets Pillowcase set
BAPCO PAINT — 2 Gals. Baprok White
PLUS OTHERS — Be Sure You're Part of This
GALA GRAND OPENING!

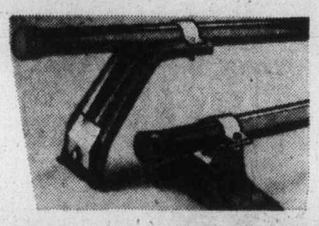

CARTOP CARRIER
SAVE 7.31!

FENIX DISTRIBUTORS — 60" tubular steel bars. Two styles — rain channel brackets of soft rubber roof pads. Our regular low price $20.19 per set. SAVE OVER 35%!

GRAND OPENING SALE 12.88

SPECIALS FOR GARDENERS

GARDEN HOSE

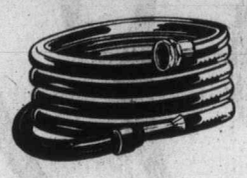

LIDO INDUSTRIES — ½" diameter by 25-foot lengths, clear plastic garden hose with full flow brass couplings. Buy that extra length now and save! Regular 3.99 per length. SAVE 33⅓%! GRAND OPENING SALE 2.66

GARDENING GLOVES

WATSON GLOVE — Ladies' "JULEPS" gardening gloves in assorted colors — Washable — Our regular low price 1.59 pair.
GRAND OPENING SALE 2 PAIRS 1.60

WORK GLOVES

WATSON GLOVE LTD. — pigskin leather glove with flannel lining — elastic band with cotton back. Regular 2.89 pair.
GRAND OPENING SALE 1.49

GARDEN BARROW

Good-quality rolled-rim metal tray garden wheelbarrow with tubular steel handles and frame — punctureproof 10"x1.75 rubber tire. Assembled and ready for use.
GRAND OPENING SALE 21.99

ELECTRIC MOWER

BLACK & DECKER No. 5740 — 18" dual-blade rotary electric mower, low profile, double folding handle, completely assembled, ready for use. Our regular price 114.95 each.

8 ONLY! SAVE 30.07
GRAND OPENING SALE
84.88

MOTOR OIL

SPARTON OILS LTD. — DUROL 30 W regular non-detergent motor oil in quarts. A fantastic saving. Regular low price 69¢ quart.

GRAND OPENING SALE 3 Qts. 1.49

PROPANE TORCH
SAVE 3.50!

BERNZRITE TX210 Torch kit at a fantastic saving. 14.1-oz. propane cylinder with burner head. Our regular price 11.49 each.
GRAND OPENING SALE 7.99

WALL BLOCK CUTLERY SET
SAVE 3.62!

PREMIER CUTLERY — 7½"x 14½" wood knife rack with 5-piece stainless steel cutlery set with magnetic knife holders. 1 each paring knife, utility knife, French chef, roast slicer and ham slicer in a gift box. Regular 13.50 set.
GRAND OPENING SALE 9.88

TOILET SEAT
SAVE 2.00!

MOLDEX Model 6A replacement or new unit toilet seat in GOLD, AVOCADO or DESERT SAND. Our regular low price 7.49 each — fits most regular style bowls.
GRAND OPENING SALE 5.49

ADD-A-DRAWER
SAVE 5.96!

Deluxe 27-drawer parts cabinet for home, shop or office use. Add extra units as needed, clear see-through plastic parts drawers with drawer dividers and indexing labels. Regular 19.95 each.
GRAND OPENING SALE 13.99

POLY ROPE ½ PRICE!

¼" Canadian-made poly rope, buy by the foot, by the coil at an unbeatable saving. Regular low price 4¢ per ft.
GRAND OPENING SALE, Ft. ..... 2¢

Backpacking HEADQUARTERS

DACRON II
BACKPACKERS

Deluxe DACRON II filled sleeping bags — compact, lightweight for warmth without weight. DELUXE BLUE DENIM outer shell for looks and ruggedness with fortrel/cotton lining, full zipper and roll-up-self hood. 3 popular models at great savings!

D1000 — 1-lb. DACRON II fill — cut size 30"x-75". Reg. 26.95 — SAVE 5.96!
GRAND OPENING SALE 20.99

D2000S — 2-lb. DACRON II — cut size 30"x80". Reg. 39.95 — SAVE 9.96!
GRAND OPENING SALE 29.99

D2000 — 1½-lb. DACRON II — cut size 30"x80". Reg. 33.95 — SAVE 8.07!
GRAND OPENING SALE 25.88

OVERLANDER FRAME PACK
SAVE 8.96!

By TAYMOR! Pin and ring mounted oxford nylon packsack — 2 large main compartments, 4 zippered side pouches, 1 extra zippered front pocket and map pouch. Sturdy aluminum "U" frame with nylon waistband, padded adjustable shoulder straps. BLUE or ORANGE. Regular 26.95 set.
GRAND OPENING SALE 17.99

WAFFLE/SANDWICH GRILL

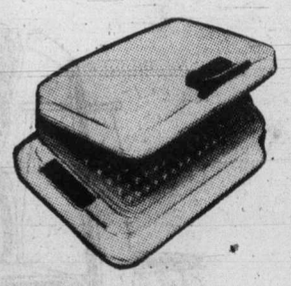

TOASTESS "CAPRICE" polished chrome waffle/sandwich-maker with reversing grids and stay-cool handles. Cord included. Our regular low price 19.95 each.
GRAND OPENING SALE 15.88

BROWN BETTY TEAPOT

6-cup size English made "BROWN BETTY" teapot at a very special saving — our regular price 4.99 each.

GRAND OPENING SALE 3.49

FREE PARKING IN CAPITAL'S LARGE PARKING LOT

CAPITAL

1900 STORE STREET
385-9703
IRON & METALS LTD.

150 CARS FOR SALE

Garden City Auto Sales Ltd.

THE BOSS
IS ON HOLIDAYS

SO COME IN AND
MAKE YOUR OWN DEAL

NO FAIR OFFER
REFUSED

70 T-BIRD loaded $2795
71 MUSTANG Grande $2895
68 DART 2-dr. H.T. $1995
66 GTO Tri-power $1595
72 WESTPHALIA Camper $4895
70 SWINGER 340 Auto $2795
73 CAPRI 4-speed $2895
73 CHARGER SE 400 $3895
74 CAMARO LT $4695
73 COUGAR $3795
67 DART "6" auto $1395
69 FORD mags $2295
65 OLDS F-85, BCAA Test $1395

MANY MORE
TO CHOOSE FROM
Including a Good
Selection of Trucks,
Campers,
Motor Homes and Boats

2978 Douglas
382-9111
D-001319A

Wille Motors

"CARS and WAGONS"
64 IMPALA SS 327 4 sp. $1995
70 TOYOTA Coupe Auto $1095
72 OLDS Wgn. loaded $3995
72 CHALLENGER, full power $3995
72 GOLD DUSTER, 318, auto. $2495
73 SATELLITE Stn. Wwn. $3995
74 DART Sport, 6, auto. $2895
75 MONTEGO MX wagon $3795
76 NOVA, 1,500 mi. $4495

TRUCKS, VANS, MOTORHOMES
71 CHEV Mini Motorhome $6596
71 WESTPHALIA camper $3995
72 VW camper $3495
73 DATSUN ½-ton p-u $2295
74 DODGE Crew cab $3795
75 DODGE 1-ton dump $6995
75 DODGE ¾ plus camper $6595
75 DODGE 4x4 Pwr. wagon $4995
76 DODGE Golden Ears $13,295
76 DODGE Ram Charger 4x4 $5995
76 DODGE camper conver. $11,5[illegible]
76 FORD ¾-T. with air $6795
76 DODGE Maxi 15-pass van $7495
76 DODGE Camperized Maxi $8,395
76 TRAVELMATE 14' trailer $[illegible]895
77 DODGE Van Conversion $5795
77 WASTERVAL Viewliner $13,850

Many more to choose from

WILLE MOTORS LTD.
Dlr. D-00840A
3240 Douglas at Cloverdale
382-2313
OPEN WEEKDAYS 9 'til 9 P.M.
SAT. 9 'til 5 P.M.

Honda
CAR CENTRE
YATES AT QUADRA
386-6707
"For a good deal more . . ."
Dealer Lic. 846A

68 SHELBY
GT500, automatic, power steering, power brakes, all new. Too many extras to list. Much time and money invested. Has to be seen. $8000, will consider trade-in. Phone 595-7894 or 478-2503. Serious inquiries only.

'71 AUSTIN 1100
2-door, 4-speed, radio, buckets, chocolate brown, black interior, 42,000 miles, looks new, $1,250 or best offer. 476-2854.

1975 FORD LTD WAGON, MUST sell, 25,000 miles, new tires, everything power. Price reduced to $4500. Trade or terms accepted. 478-8391 or 592-1331.

1965 JAGUAR 3.8S. 54,000 MILES. Automatic, radio, chrome wire wheels, Michelin radials, etc. Excellent condition. $5,000 or nearest offer. 598-1521.

1975 CHEV MONTE CARLO LANdeau, 21,000 miles. Air, buckets etc. Like new $4450. Sports and Classic Cars Ltd. 384-1721, 592-3121. Dealer 00244A.

'70 CHEV IMPALA 4-DOOR hardtop, 350 automatic, power steering, power brakes, radio, tested. $575 or offers. Must sell. 595-1452.

1956 CADILLAC, PARTIALLY restored, mechanically perfect, body solid. Interior needs work. $1500 or best offer. Call 385-3871, 4 p.m. to 7 p.m.

CONVERTIBLE, 1974 BUICK LeSabre Luxus. All power options. Excellent condition. Offers. 382-6989 after 6.

'68 FIREBIRD, 350, V-8, 78,000 miles, automatic, power steering, radials, very good condition, $2195. 383-9991 days.

'69 CUTLASS, 2-DOOR HARDTOP, P.S., P.B., automatic transmission, low mileage. Phone 386-9560 after 5 p.m.

1969 LINCOLN MARK III, LOADed, light yellow, 72,000 miles. $3195 firm. View at 899 Craigflower Road Apt. 211.

68 CAMARO, 4-SPEED, REBUILT engine and trans. New clutch, new tires and mags. New paint. $2600 or best offer. 382-0209.

1972 COUGAR XR7, 351 C., ONLY 37,000 miles. Lady driven. New radial tires, power steering, power brakes, automatic. $3300. 385-6117.

'71 CHEV MONTE CARLO, TIDley, lots of goodies, $2,900. Offers. 652-4187.

1975 BUICK SKYHAWK, V6, 4-speed. Asking $4500 or best offer. 478-3826 after 5:30.

1970 COUGAR, GOOD CONDItion, $1,500 or best offer. After 5 p.m., 478-1492.

1950 PLYMOUTH, EXCELLENT running order. Offers. Phone 652-5638.

1971 THUNDERBIRD 4-DOOR Landau, good condition, offers on $2000. 385-7670.

1973 TOYOTA COROLLA, 4-DOOR, radio, good condition. $1,700. 592-0416.

MUST SELL, 1972 AUSTIN MINI, $1150 or best offer. 383-4974 or 595-2809.

1970 LTD. HARDTOP, POWER steering, disc brakes. Only $850. 385-4805.

1971 VEGA, AUTO., RADIO, tuned-up, inspected. $1,450. 652-3703.

'62 PONTIAC, RUNNING ORDER, not tested, 283 automatic. $200 or best offer. Phone 382-3874.

MUST SACRIFICE. EXCELLENT lady's 71 Toyota. New tires, radio. 595-6706.

CLASSIC 1969 FIAT 124 SPORTS coupe. Good condition. $1000. 595-6706.

1973 HONDA CIVIC, 4-SPEED, $1800 or offers. 876 Dunsmuir Road.

'64 DODGE, GOOD RUNNING order. $300. 385-8651, after 4:30.

Brian Holley Motors Ltd.

3 ONLY
U.S. Spec.
NEW 76 Volvo
244, 4-dr., 4-speed with overdrive and
POWER STEERING
(not available in '77)
2 Burgundy
1 lt. green
$6,785
HURRY!

VOLVO TRADES

74 GRAND LUXE 4-DR. 4-speed with overdrive, air cond. AM-FM radio, dark yellow with black leather, radial tires and low mileage. Sale Price $4995
B.C.A.A. Tested

73 GRAND LUXE 2-dr., 4-speed, with overdrive, G.T. steering wheel, AM, 8-track. Metallic blue with black leather, fully serviced. Sale Price $4395
B.C.A.A. Tested

65 VOLVO 122S 4-dr. Sedan 3-speed, automatic, recent motor work completed. Just repainted original grey, a neat car $1295

Brian Holley Motors Ltd.
3319 DOUGLAS
Between Mayfair and Town and Country
DL 00903A 384-1161

VICTORIA DODGE CHRYSLER
ON YATES

JUNE IS
WAGON
MONTH
Enjoy your holidays in one of these specially priced economical, practical Aspens.

44
BRAND NEW
WAGONS

EXAMPLE:
1977 DODGE Aspen station wagon, 225 cu. in., 2 barrel slant 6 engine, tan vinyl interior, belted tires, automatic transmission plus much more. Stock No. 7405.
JUNE SPECIAL
$5798
$198 down, $151.62 for 48 months, 13.5 per cent in approved credit.
—Many other styles and features to choose from.
—Bank financing available.

VICTORIA
DODGE CHRYSLER
819 YATES
Hours Mon.-Fri. 9-9, Sat. 9-6
DL No. D00867A
384-8174

1960 OLDSMOBILE SUPER 88, tested, power steering, power brakes, radio, reliable. Runs well. $300 firm. 386-1847 between 5-7 p.m.

'72 VEGA WAGON, MUST SELL immediately, super condition, carefully maintained, give away at $1,150. 652-2254.

LADY OWNED 1967 BLUE BEAUmont, 4-door, automatic 6, low mileage, new condition. Radio, WW, $1,295. 479-6051.

BLACK '64 CHEV. 2-DOOR sedan, new 327, headers, mags, custom upholstery. Doug, 595-2491, dinnertime.

1975 PONTIAC CATALINA SAfari wagon, fully equipped, like new. 743-4192, evenings, 386-2938, Tony. $4,700

'67 CAMARO, 327, V-8, POWER steering, power brakes, automatic, radials, excellent condition, $1600, or best offer. 478-2049.

'71 GMC SUBURBAN 9-PASSENger Wagon. Low mileage, good condition, $2950 or offers. 656-4309, leave message.

MUST SELL '73 CHEV MALIBU, 28,800 miles. Offers. 477-6432. 1657 Longacre.

1971 PINTO SEDAN, 4-SPEED, new tires, lady owned, $1,200, 385-3174, call after 5 p.m.

DISPOSAL SALE: 1969 CHEV, rebuilt 327, automatic, radio. $750 or best offer. Must sell. 383-8887.

'67 FORD GALAXIE, TOP CONDItion, rebuilt transmission. 592-6994 after 4 p.m.

'73 JAVELIN, 308 AUTO., BUCKet seats, console, power steering, power brakes, $2950. 478-0041.

1971 SUPER BEETLE. EXcellent condition. Low mileage. 477-5798.

1971 GREMLIN, 6 CYLINDER, good mileage, excellent condition. Asking $1095 or best offer. 598-1617.

1964 VALIANT, AUTO, 6, GOOD transportation, tested till '78. $350. 383-6477.

1968 MUSTANG FASTBACK, torkers, headers, $1900. 479-3153.

68 BEAUMONT SD 396, 4-SPEED, posi. $2500. 746-5271 eves.

'74 DODGE DART, 34,0[illegible] [illegible]ES, top condition, must sell. 592-7779.

1974 VOLKSWAGEN, 382-4730 after 6 p.m.

'68 FIAT 124, GOOD CONDITION $850 or offers. 477-8098.

'65 ACADIAN, 2-DOOR, 283, 4-speed. 592-1997.

CHRYSLER CORDOBA, 1975. $4200. 479-0082

'73 PINTO, GOOD RUNNING condition, $1,750 or offers. 598-3249.

De Pape

$$GREAT$$
SAVINGS

76 PACER
6 cyl. auto. Local one owner with only 4300 mi. Factory warranty available.
NOW $3895

75 AUSTIN MINI
16,000 mi. Very clean and cute.
NOW $2495

74 Fiat Roadster
124 Spyder convertible, radio, tape, summer's here! Hurry for this one.
NOW $3995

73 GREMLIN X
V8 auto., ps, pb, radio, sharp interior.
NOW $1995

72 Corona Mark II
4 dr. auto stereo tape, 1 owner, runs great
NOW $1695

69 Austin America
Auto with radio, looks good, runs great. Economy dream and Priced to Sell!
NOW $ 795

77 CADILLAC
COUPE DE VILLE d'ELEGANCE. Equipped with all available Cadillac luxury and power options including moonroof and wire wheels. Gorgeous silver with plush burgundy interior. Dealer's personal driver with only 2300 miles. SAVE THOUSANDS.

77 Toyota Wagon
4-DR. CORONA MK II 6 cyl. auto. P.S., P.B., AM-FM Radio, woody-sides. Brand new with only 100 miles. Traded to us by original purchaser for one of our trucks. Full factory warranty available. SAVE HUNDREDS!!

76 Dodge Wagon
ROYAL MONACO Brougham, 4-dr., 9-passenger, V-8 auto, P.S., P.B., Power windows air conditioning, 8-track stereo, luggage rack, woody-sides. As new $6000 1 owner miles. Balance of factory warranty available. SAVE SAVE!

76 Triumph TR7
4-speed, radio, stereo tape, only 1,100 miles. Like New!

74 Monte Carlo
350 V-8 auto. PS, PB, Power windows, vinyl top electric sunroof, 8-track stereo, tilt steering, electric door locks. Swivel bucket seats. An absolute stunning automobile with only 32,000 miles. Be quick for this one.

74 Torino ELITE
GRAN 2-dr. MODEL V-8 auto. P.S., P.B., radio, vinyl top, side mouldings. Local 1 owner with only 14,000 miles, extremely stylish and good looking! BE QUICK!!

71 Lincoln Mk III
Fully powered with all luxury options including leather interior, stereo and air conditioning. Near new radial tires. A most distinctive looking automobile that has had excellent care and maintenance. Test drive it soon. You'll love it!

70 Mercedes 250-C
Auto. PS, PB, electric sunroof, Michelin tires, beautiful appearance, excellent maintenance record. A rare find!

68 FIREBIRD
V8, auto, p.s., p.b., new paint, new motor, mags, sharp! Sharp!

Many More

DePape Motors Ltd.
HOURS: MON.-FRI. 8:30 to 5:30
CLOSED: SAT. and SUN.
1407 BROAD ST. 384-8035
D-00264A

1967 OLDSMOBILE CUTLASS SUpreme, silver with black vinyl top, maroon leatherette, upholstery, excellent condition, $1,500. 598-2275 evenings.

HERE IS A STEAL: 1976 CAmaro LT, fully loaded, air, power brakes, power steering, power windows and many more extras. New $7845, selling $5500 firm. Come and see it at 307-2644 Prior Street, 385 6879.

$10,000 CASH REBATE
Buy my 74 Fiat Spyder with AM-FM cassette, Quartz Iodine headlights, electronic ignition, mags, for $14,000 and get a $10,000 cash rebate. 595-6428 after 5:30.

1974 4-DOOR CHRYSLER NEWport, automatic V-8, power steering, and brakes, radio and tape deck. 2 new tires, $2950 or will consider swap for '74 Volvo car or wagon. 477-0650.

16,000 ORIGINAL MILES
1974 Dodge Challenger, red in color. E.T. Mags, big tires, Lakers, Gabriel highjackers, immaculate. Must be seen, 2873 Parkview Drive. Offers.

1972 DODGE 8 PASSENGER wagon, low mileage, excellent condition. Power brakes, power steering. Asking $2,800. 479-2751, 7 p.m.-9 p.m., except Friday.

1970 COUPE DE VILLE. DARK green. Gold upholstery. Beautiful condition. 45,000 miles. No trades. $4995. 382-2733, preferably after 5 p.m.

'75 CHARGER SE, SILVER, sunroof, air conditioning, tape deck, cruise control, all possible options, 21,000 miles, $5700. 595-4175.

1968 T BIRD, RADIALS, SLOTted mags, AM-FM tapedeck, buckets, black interior, dark blue exterior, perfect body and paint. City tested. $1,800. 598-1862.

1972 OLDSMOBILE CUSTOM Cruiser Wagon; well maintained, fully equipped with air and speed control; perfect for holidays. 477-5750 after 5 p.m.

1966 AMBASSADOR, V-8, AUTOmatic, power steering, power brakes, excellent condition, low mileage. $795 or nearest offer. 656-6806.

1936 DODGE DELUXE
Looks like Al Capone's
474-2404

1965 COMET, 289, $250 OR nearest offer. Rebuilt 318 engine and transmission, for a Dodge. 479-5398.

'63 FALCON, BODY EXcellent, new three-tone paint job, motor needs rebuilding. Suitable for youngster's first car. Apply 915 Mason Street.

1970 DUSTER, 340 4-SPEED, VERticle gate shifter, cam and headers, asking $2895. Make an offer — must go. 388-6170, between 5 and 7.

TRANSPORTATION SPECIALS
1961 Vauxhall, very clean, $175; 1968 Cortina $285. Sports and Classic Cars Ltd. 384-1721, 592-3121. Dealer 00244A.

MERCEDES 190D
1961 Mercedes, sound, original and complete. $1250. Sports and Classic Cars Ltd. 384-1721, 592-3121. Dealer 00244A.

1969 CHEVELLE, STATION wagon, 350 auto, good condition. View at 734 Aldebury, No. 6, 9-5 or call 479-5663 after 5:30.

1972 CHEVELLE MALIBU sedan, power equipped. Older trade-in considered. $2250. 592-7792.

1969 2-DOOR HARDTOP PONTIAC Parisienne, rebuilt motor, 479-8732.

'75 CAMARO 350, 17,000 MILES. Best offer over $5,000. 652-3891.

1962 VALIANT, GOOD TRANSportation, $200. 595-4061.

PLIMLEY
British Leyland
1010 Yates
382-9121

76 AMC JEEP
CJ5, 4x4, As new. Only 7000 miles. Metallic blue with powder blue interior. Power winch, mag wheels, terrific machine
$6295

75 DODGE
½-ton p-u. Automatic 318 V-8, metallic silver, only 10,000 miles
$4195

74 DATSUN 710
Powder blue. White interior std shift. Low mileage
$3995

74 TOYOTA COROLLA SRS.
Sporty 5-speed coupe. Metallic Blue, black interior, bucket seats. Runs as new. Immaculate
$3395

74 FORD CAPRI
V-6. Std. shift. Bucket seats, central console, finished in Glacier white
$3795

69 DART GT
2-Door Ht. Six; automatic, green with black interior.

75 CHEVY NOVA, 6, auto. Low mileage. Powder blue. Runs beautifully $3795

75 FIREBIRD Espirit, powder blue, pinstriping, central console, bucket seats. Immaculate. $5195

74 V.W. Beetle 1600cc, standard shift, orange. $2195

74 COUGAR XR7. Brown vinyl roof with metallic bronze finish. $4995

69 TRIUMPH SPITFIRE. Extensively reconditioned. Runs fantastic. $1495

OPEN 9 a.m. - 9 p.m.
Dealer Licence 572A

Millstream
CHEVROLET

'77 FORD ¾-ton, 4x4, V-8, automatic, power steering, power brakes, radio. Like new inside and out. Finished in fawn. $7975

'75 FORD Club wagon, 8 cylinder, automatic, power steering, power brakes, radio. Factory air conditioning $6550

'74 MONTEGO MX 4-door sedan, V-8, automatic, power steering, power brakes, radio. Finished in gold $3075

'74 PLYMOUTH SCAMP 2-door hardtop, 6 cylinder, automatic, power steering, radio. Finished in dark maroon with fawn vinyl top $3750

OPEN
MON.-FRI.
8:30 a.m. - 9 p.m.
SATURDAYS
9 a.m. - 6 p.m.

Millstream Chevrolet Ltd.
1730 Island Highway
474-1211
Dealer Lic. D01384A

LOWEST PRICES
IN TOWN AT
ARTS CAR SALES
642 Burnside E. 383-8302. DL00286A
73 DATSUN 610, 21,500 mi. $1995.
72 TOYOTA Corolla cupe. $ 995.
69 MERCURY HT, low mileage $1495.
65 CHRYSLER hardtop $ 395.
64 VAUXHALL $ 195
MANY MORE TO CHOOSE FROM

MUST SELL
Clean 1970 Chev Belair. Good condition. Power steering, power brakes, automatic. $950. 385-6377, after 5.

1968 VAUXHALL, ENVOY DEluxe, 54,600 original, good second car, owner moving, $600 cash firm. 479-5517.

1974 VW SUPER BEETLE, EXcellent condition, 30,000 miles. Asking price $2,500 or nearest offer. Phone 748-8919.

69 FIREBIRD 350 AUTOMATIC. Mags all way around, excellent condition. $2000 or coisest offer. 478-3439 or 743-4220

1973 CELICA ST, 29,000 MILES, AM-FM radio, 4-speed. Rear window defrost. Offers on $2800. 595-1642.

1967 CHEVELLE MALIBU, 2 door hardtop, mags all around needs work, $650 or nearest offer, 383-8107.

'68 CORTINA GT, EXCELLENT running condition, road tested, $850. 382-5939.

1976 RABBIT, 4-DOOR AUTOMATic, radio, radials, 20,000 miles, $4200. 656-5214.

1976 CHEVETTE COUPE, RADIO, rear seats, plus defrost, 16,000 miles. $2,900. 748-1529.

1972 PLYMOUTH WAGON, NEW tires, 2-way tailgate. $2100. 478-0491.

1973 VW BUG, GOOD CONDItion. Gas heater. 48,000 miles. Must sell, $1700. 642-3302.

'70 CHEVELLE SS396, REBUILT motor, new exhaust and brakes, $2000 to trade. 112-746-6219. After 6.

1970 VOLVO 122S, IMMACULATE, 50,000 miles, Asking $2200. 388-7658, Phone after 6 p.m.

FOR SALE, '69 FIREBIRD WITH 4 extra tires, offers, 382-4058. 385-7348.

1974 CORVETTE, 23,000 MILES, $8000 or offers, or trade for good truck. 478-5942 after 5 p.m.

LADY'S CAR
1968 Vauxhall, 17,000 orginal miles. Beautiful shape. 479-8732.

74 DATSUN B210, LOW MILEage, priced to sell, $2,300. 595-5794.

'66 CORTINA FOR SALE. NEEDS work. 595-0297.

'69 PLYMOUTH BELVEDERE, $300 or offers. 656-6473.

METRO TOYOTA

Springathon
1977 Corolla
From $3298

— SPECIAL —
72 BUICK SKYLARK
2 door, V-8, automatic, one owner. 40,000 miles.
$3395

73 AMX
73 MGB
74 Pinto wgn., At.
75 Comet, 2-door
72 Ranchero
72 Nova
74 GTO, 4-Spd.
73 Dart, 2-dr., H.t.
74 Datsun Wgn.
74 Corolla
66 Bronco
72 Toyota Corolla
76 Nova H'back
77 Mustang II
73 Gremlin
73 LTD wagon
73 Corona, 4-dr.
72 MK II wgn.
74 Camaro
71 Corolla
69 Charger
69 BMW 2500
73 Corona, A.T.
73 Corolla, auto.
72 Celica ST
74 Satellite 4-door
72 Corolla 1200, auto.
75 MK II, 4-dr., sdn.

NO DOWN
PAYMENT
100%
FINANCING
O.A.C.

NO REASONABLE
OFFER REFUSED

Where The Lights
Are Bright 'Till
10 At Night!

386-3516
Metro Toyota Ltd.
625 Finlayson
Dealer Lic. 00431A

METRO TOYOTA

REG. MIDGLEY
AMC Jeep

OLDSMOBILE
'75 OLDS TORONADO
$7495
'74 OLDS CUTLASS CPE
$3995
'71 OLDS ROYALE H.T.
$1795

REG. MIDGLEY
AMC Jeep
736 Cloverdale 385-8756
D.L. 00247A

'65 PONTIAC WAGON, EXcellent running condition, needs minor brake work, $400 or best cash offer. '67 Polara 2-door hardtop, good running condition, $325 or best offer. '64 Dodge Polara 2-door hardtop, for parts, best offer. '60 Pontiac camper, 6-cylinder automatic, excellent running condition, $250 or best offer. '66 Cyclone for parts, best offer. '50 Dodge 2-door sedan, no motor, $25. Phone after 6 p.m., 479-3576.

'70 CHEVELLE 2 DOOR HARDtop, 73,000 miles, V-8 automatic, power steering, power brakes, some surface rust. Will need paint. Any reasonable offer. Must sell. 219 West Burnside.

CONVERTIBLE. 69 PONTIAC Parisienne. New transmission, carburator, starter. $850 or nearest offer. 595-1567 weekdays between 5-7, or anytime weekends.

1972 VEGA AUTOMAITC, PERfect condition. Mechanic's inspection invited. Tested until February, 1978. Excellent buy at $1400. Phone 592-7320.

ORIGINAL — 1950 PONTIAC 2-door coupe, silver streak, excellent condition, needs paint, good upholstery, $1000 or nearest offer, 3-speed standard, call 598-1262.

MUST SELL
'71 Roadrunner, automatic, power steering, power brakes, C.B., tach., mags. $1,600. 388-9838.

MUST SELL!
1968 CADILLAC BROUGHAM, A.C., P.S., P.B., vinyl top, leather interior, many more options. $1500, or best offer. 479-0139.

1968 PLYMOUTH SPORTS FURY, V-8 automatic, power steering, power brakes, radio, excellent condition, best offer. 383-3726

1968 CHEVELLE MALIBU, 2-door hardtop, 6 cylinder, power steering, power brakes, radio, good condition, best offer. 383-3726.

1966 DODGE MONACO, AUTOmatic, power steering, rebuilt transmission, good running order, $495 or nearest offer. 479-6968.

MUST SELL: 1968 FIREBIRD 350 automatic, power steering, power brakes, vinyl roof, excellent condition, $1,900. 592-7674 after 4 p.m.

1973 CHEV. IMPALA, POWER steering, power brakes, 64,000 miles, one owner, offers, 2979 Dysart Road.

1937 FORD 5-WINDOW COUPE, all glass included, no motor or trans. $300 firm. Phone 746-5573.

1969 BEAUMONT STATION wagon, running condition. $200. 479-6955.

'65 OLDSMOBILE, GOOD RUNning order, 63,000 miles. $600 or best offer. 385-8198.

1964 FORD GALAXIE, 2-DOOR hardtop, $100. 1334 Merritt Street after 5.

'67 FALCON, 6 STANDARD, good condition, clean, $300. 478-0273.

1959 MGA, NEW MOTOR, DEpendable, $1200. South Parking lot, Fisherman's Wharf, Victoria.

MUST SELL '73 CAPRI, 2600 V-6, 4-speed, new radials and muffler, asking $2400. Call 382-3311.

1966 VOLVO, RUNNING WELL. small body damage, $700. 388-5630 5-7 p.m.

SUBURBAN MOTORS

HOME OF
LINCOLN, MERCURY,
MONARCH, METEOR,
COUGAR AND XR7,
COMET, BOBCAT,
'76 CAPRI II AND
FORD TRUCKS!

$AVE
WITH
NO TRADE!

76 Comet, 4-door, V-8.
$4695 no trade $4195

76 Bobcat. "6", a.t.
$4395 no trade $3795

76 Montego Villager (air)
$6195 no trade $5595

76 Pontiac, 4-door
$4795 no trade $4195

75 Pinto, 3-door
$2695 no trade $2195

75 LTD, 2-dr., h.t.
$4495 no trade $3795

75 Monarch 2-door
$4295 no trade $3495

74 Firebird V8, a.t.
$3995 no trade $3450

74 Meteor, 4-door.
$2995 no trade $2295

74 Grand AM
$4895 no trade $3995

73 Cutlass 2-dr., h.t.
$2995 no trade $2495

73 Montego MX, 4-dr.
$2995 no trade $2495

SUBURBAN
MOTORS
3377 Douglas St.
386-6131
Dealer Lic. 00863A

Speedway Motors Ltd.
VOLKSWAGEN
PORSCHE
AUDI

76 Capri Sunroof
76 GMW 2002 auto
75 Fiat 128
74 Honda Civic
74 Austin Marina, auto.
74 Audi 100LS
73 Jeep 4x4
73 Audi Fox
72 Cortina Wagon
72 Datsun
72 Dodge Dart
71 Volvo 4-dr., auto.
70 Ford wagon
70 Buick Skylark
69 Dodge Dart

CAMPERS
76 VW Dorper (2)
75 VW Westphalia
73 VW Safari
73 VW Campers (3)

DOWNTOWN
971 Yates Street
at Vancouver
Dealer Licence No. D-00486A
385-2415

BEN MADSEN
MOTORS LTD.

76 VALIANT Custom Sedan, V-8, auto., P.S., P.B., red exterior with light gold interior. $3895

75 GRANADA 2-Dr., 6-cyl., auto., P.S., P.B., bucket seats. Finished in light metallic brown with tan vinyl top and interior $4195

74 MUSTANG II, economical 2300 c.c. engine, 4-spd. trans., vinyl top, bucket seats, radio $2895

74 OLDS CUTLASS 2-Dr., V-8, auto., P.S., P.B., metallic blue with matching cloth and vinyl interior, 27,000 miles $3795

74 DASHER 4-Dr. Sedan, auto. A roomy European import, 22,000 miles $3395

72 PINTO Wagon, 2300 c.c. engine, auto., metallic green exterior, matching green interior $1995

68 BEAUMONT Wagon, V-8, auto., P.S., P.B., new power rear window $1295

10 TRUCKS
PRESENTLY IN STOCK

BANK FINANCING AVAILABLE
2691 Sooke Rd. 478-5011
in Glen Lake D.L. 00569A

1969 COUGAR XR7, EXCELLENT condition, $1800, or swap for small truck or traveltrailer. Ladysmith, 245-2539.

66 MUSTANG
Must sell. $700 or offers. Not tested. 479-4996.

1970 DUSTER. MINOR BODY REpair on passenger side. $1,100. 384-9408.

71 VEGA HATCHBACK. NEW ENgine and trans. Body excellent. Asking $1600. 592-7244.

1975 FIAT 124, LUXURY COUPE. Excellent condition. Open to offers. 592-0684 evenings.

69 CORTINA, 4-DOOR, AUTOMATic, radio, one owner, 17,000 miles, $1800. Phone 474-2409 after 5 p.m.

STATIONWAGON
65 Chev, V-8 automatic, $650. Phone 385-6425.

65 PARISIENNE CUSTOM sport, 283 auto, good shape, $600. 384-4072.

1974 CHALLENGER, LOW MILES, 318 V-8, good gas mileage, immaculate. $3950. 477-3635.

1972 CORTINA SL, AUTOMATIC, motor, tires and finish excellent $1,375. 386-0697 between 5 and 8.

DOUGLA
VOLKSWAGEN
PORSCHE
AUDI

YOUR LARGEST
VOLKSWAGEN
DEALER
ON THE ISLAND

$AVE
HUNDRED$
Mid-Year
DEMO SALE
77 RABBITS

77 VW RABBIT Deluxe, 4-door. Automatic, sunroof, radio, bumper guards, flaps, leatherette. Agate brown. 6,000 miles.

77 VW RABBIT Deluxe, 2-door. Automatic, sunroof, radio, vent windows, leatherette, bumper guards, flaps. Bazi green. 5300 miles.

77 VW RABBIT Deluxe, 2-door. Automatic, sunroof, radio, vents, rear wiper-washer, leatherette, flaps, bumper guards. 4200 miles.

77 VW RABBIT Custom. 4-speed, radio, leatherette, bumper guards, flaps. Panama brown. 5000 miles.

PREMIUM RABBIT
TRADES

76 BUICK SKYHAWK. V6, automatic, power steering, power brakes, hatchback. $4995

75 GRANADA, automatic. Power steering, power brakes, full power, factory air. $4995

75 MAZDA 808, 4-speed coupe. Deluxe! $2995

74 ASTRE "Woody" Wagon. Automatic, radio. $2895

74 ASTRE GT. 4-speed, hatchback. $2495

74 HORNET, 2-door. Automatic, radio. $2195

74 PINTO runabout. Automatic, radio. $2495

73 AUDI FOX. 4-speed, radio. $3995

72 VEGA 2-door. 4-speed, radio. $1795

72 COLT wagon. Automatic, radio. $ 995

72 DATSUN coupe. 4-speed, radio. $1195

71 TOYOTA CORONA, 4-door, automatic. $2395

70 TOYOTA coupe. 4-speed, radio. $1095

68 CORTINA. 4-speed, radio. $ 995

68 VW Squareback Wagon. 4-speed. $1095

100 PER CENT
FINANCING
O.A.C.
SCOTIA PLAN

Douglas Volkswagen Ltd.
Porsche - Audi
3329 Douglas Street
388-5466
Dealer Licence 00341A

FOR SALE — 1977 DODGE Sportsman Wagon with stereo tape and FM radio, 2 months old. Model 3200 brown-tan two-tone with parchment trim. Automatic. Hinged rear door, slide side, vented, tinted glass, air condition, insulated, power steering, trailer tow, 8 passenger. Available for viewing Sunday May 29 on. 383-8124 business hours, 478-8186 after 6 p.m. $7,950.

SIDNEY CAR MART
Shop in Sidney and SAVE!
NEW and USED
Cars—Trucks—Motorcycles
and Aircraft
9757 5th St. D01591A 656-2432

1968 FURY III, 318 V8, AUTOmatic, power steering, power brakes, air horn, lots of extras, good condition. Weekends 11 a.m. - 5 p.m. 592-4870, weekdays 4:30 - 8 p.m. 384-9618.

VOLVO 164, 1971, LOW MILEAGE, Michelin radials, Cibie fog lamps, AM radio, cassette tape deck, new paint, complete, overdrive. 595-0496 anytime.

RARE 1955 CHEV CONVERTIble. Good body and running condition, contact, 2076 Milton or 598-2185.

1968 CORTINA FOUR-DOOR, 4-speed, 20,000 miles on rebuilt engine, newly inspected, 383-2807.

1975 TOYOTA COROLLA, AUTOmatic, deluxe model, excellent condition, $3100 479-1523.

1977 CUTLASS SALON LOADED, save $800 on new price. 598-4462.

S&H TOYOTA

DOMESTICS

76 MONTEGO
VILLAGER S.W., air conditioning, trailer towing package, 11,000 mi. $6295

76 BUICK
SKYLARK, 2-door Hatchback, V-8, auto., P.S. $4895

74 GREMLIN
2-Door sedan, auto., radio., radial tires $2495

74 PINTO
SQUIRE 2-Dr. S.W., auto., radio, roof racks, 25,000 mi. $3195

74 BOBCAT
HATCHBACK, 4-spd., new tires, 18,000 mi. $2995

IMPORTS

76 TOYOTA
CORONA, 2-door hdtp., 5-speed trans., radio, vinyl roof, 7,000 mi. $4995

76 TOYOTA
COROLLA 4-Dr., Sdn., 4-spd. $2596

75 VOLKSWAGEN
9-Pass. S.W., 21,000 mi. Looks like new $4895

74 TOYOTA
CELICA, 2-door hdtp., 4-speed, 22,000 mi. $3995

73 CAPRI
2-Door, V-6, 4-speed, radio, 32,000 mi. $2795

73 AUDI
100 LS, 4-door, 4-speed, sun roof, 37,000 mi. $3895

73 TOYOTA
HILUX pickup, 43,000 mi. Very clean. 1 owner. $2395

SAUNDERS AND
HITCHMAN LTD.
2040 Cadboro Bay Road
at Fort and Foul Bay
Dealer Licence D01751A
592-2471

S&H TOYOTA

Cornell
CHEV/OLDS
Cadillac
CHEVROLET TRUCKS
Sales/Service 385-5777

76 CHEVETTE auto.
76 NOVA 4-dr., auto.
75 PLYMOUTH Duster 2-dr.
75 IMPALA HT
75 CHEVELLE Classic wagon
74 DART Custom 4-dr.
74 VEGA Estate Wagon
74 PINTO 2-dr. auto.
74 VOLVO 142 2-dr.
74 CHEVELLE 4-dr., auto.
74 FORD Wagon, 4-dr.
73 DATSUN 1200 2-dr.
73 TOYOTA Corolla 1600
73 DATSUN B-210
73 BUICK Century 2-dr.
72 NOVA 4-dr.
71 PLYMOUTH 2-dr. ht.
71 TOYOTA Corolla wagon
71 IMPALA 4-dr. HT
71 MATADOR 2-dr. HT
70 METEOR stn. wgn.
70 CHEV 4-dr.
70 CHRYSLER stn. wgn.

TRUCKS!!
73 TOYOTA Pickup
74 FORD ¾-ton van
75 FORD ½ ton, canopy
76 FORD Courier pickup, auto.
76 CHEV ½ ton, 6 cyl.

CORNELL
CHEV-OLDS LTD.
3050 Douglas—385-5777
Dealer Licence D-00681A

MUST SELL: '72 VEGA HATCHback, 2300cc, 4 speed, average mileage, excellent tires, 4 extra wheels, radio, tested. Asking $1100. 656-5747.

74 PONTIAC PARISIENNE Brougham, 2 door hardtop, excellent condition, automatic, air, power steering, brakes, windows, seat, 4 new steel belts, $3500. Phone 592-4273.

1974 CORONET STATIONWAGON, excellent condition. Power steering, power brakes, radio, roof rack, 1 set tires extra, must see to appreciate. $2900 or best offer. 658-1197 anytime.

BEAUTIFUL ORANGE AND white Charger SE 1971. Tape deck player and recorder. Good condition. 479-2798.

BELIEVE IT!
1972 Cortina. Am Radio, tape deck, studded snow tires, good condition, 1 owner $1,500. 388-7032 or 383-6139.

'73 TOYOTA COROLLA DELUXE, auto, radio, rear view defroster, $2200. 478-5750, after 5 p.m.

1974 TOYOTA COROLLA, TWO door, AM-FM radio, excellent condition, $1800 or best offer. 478-5404.

'73 TOYOTA 1600, ONE OWNER, 11,000 miles, excellent condition, owner transferred, $2495. 478-0542.

66 VOLKSWAGEN STATION wagon, excellent mechanical condition. Asking $480. 384-4464, 592-1972.

'73 CELICA ST, VERY CLEAN, new brakes, radio, well maintained, $2,750. 656-2085.

'67 CORTINA GT, $100, NOT LIcenced. Apply 633 Kelvin Rd. off Douglas.

1975 DATSUN 710, ONE OWNER, 16,000 miles. 385-6746 or 385-2750, ask for Randy.

1972 TOYOTA CORONA, NEW brakes, motor and clutch, $1650. Phone 656-5214.

61 PONTIAC, 6-CYLINDER, GOOD running order, $200. 595-2910.

1974 DATSUN B-210, 37,000 MILES, 4-speed. $2300. 656-6164.

THREE POINT MOTORS

ALL
CARS
B.C.A.A.
TESTED

76 MAZDA 808
Four door sedan, only 2,500 miles! Rated in new car condition by B.C.A.A. $3,795

76 DODGE ARROW
Only 5,500 miles on this automatic hatchback. Rated in new car condition by B.C.A.A. $3,695

75 HONDA CIVIC
Hatchback, 15,000 miles. Rated in very good condition by B.C.A.A. $2,695

74 VOLKSWAGEN
Semi-automatic Beetle, 27,000 miles. Rated in good condition by B.C.A.A. $2,395

74 ASTRE G.T.
Only 22,000 miles. Rated in good condition by B.C.A.A. $2,395

74 VEGA
Rated in good condition by B.C.A.A. $2,195

74 TOYOTA 1600
Only 17,000 miles. Rated in very good condition by B.C.A.A. $2,595

73 VEGA
Automatic, only 22,000 miles. Rated in good condition by B.C.A.A. $1,995

73 TOYOTA
Corona sedan. Rated in very good condition by B.C.A.A. $2,295

73 TOYOTA 1600
Only 27,000 miles. Rated in good condition by B.C.A.A. $2,495

72 FORD TORINO
Hardtop, automatic, power steering, radio. Rated in good condition by B.C.A.A. $1,995

72 VOLKSWAGEN
Roomy 411 wagon. Rated in good condition by B.C.A.A. $2,395

ASK
TO SEE
B.C.A.A.
REPORT

Open 'Til 9 P.M.
SHOW YOU CARE
DRIVE SAFELY
2620 GOV'T
AT HILLSIDE
385-6737
Dealer Licence D00740A

USED CAR SALE

CHEVROLET
MALIBU CLASSIC
1976 2-Dr. HT V-8 Deluxe Interior PS, PB, Wheel Disc., Radio, Rear Defogger.
Approx. 24,000 miles.

OLDSMOBILE
CUTLASS S 2-DR.
1976 V8, PS, PB, Wheel Disc, Radio Rear Defogger
Approx 20,000 miles.

CHEVROLET
9 PASSENGER
STATION WAGON
1976 V8 PS, PB, Radio
Approx. 25,000 miles.

VEGA
HATCHBACKS
1976 V8, PS, PB, Radio
Approx 25,000 miles.

CONTACT
MANAGER
TILDEN
RENT A CAR
Phone 383-4342 Victoria, B.C.

1968 VOLKSWAGEN, NEW brakes and tires, reconditioned motor, phone 479-4828, 642-5338.

'68 ACADIAN, RUNS GOOD, needs paint job, $450. 743-4269, Shawnigan Lake.

1972 TOYOTA COROLLA, EXcellent condition, new paint job, radio. $1,000. 477-2193.

'61 IMPALA TESTED, POWER steering, power brakes, offers. 478-7693.

'64 FORD STATION WAGON, V-8 automatic, power steering, power brakes, excellent vehicle. 478-0936.

1971 DATSUN 510, 384-1965 BEfore 12:30 p.m. 382-4537 after 5:30.

'64 PONTIAC V-8, NO RUST, $350. 478-7693.

GAS SAVER. 1974 TOYOTA SR5, $2000. 478-8791.

'55 CHEV, 2-DOOR, HARDTOP, 283 automatic. Phone 382-1656.

'61 VW, $250 OR BEST OFFER. 477-1344, after 6:00 p.m.

1971 CORTINA, NICE SHAPE, safety tested. 479-8732.

'71 DATSUN 510, MAGS, 58,000 miles. $350. 385-4021.

'73 CAMERO, EXCELLENT CONdition, low mileage, $3825. 478-6378.

63 CHEV BISCAYNE, BEST offers, 385-7687.

BLACK '65 CHEV MALIBU STAtion wagon, $500 or offers. 656-6065.

RARE '69 BUICK GRAND SPORT California, loaded, offers. 595-2736.

69 FIREBIRD, VERY CLEAN, $2000. 478-7580.

1976 TOYOTA COROLLA, 5200 miles, $3600 or best offer. 478-8612.

1971 MAZDA R100, NEW ENGINE, rad, phone 479-0040.

271 LOTS FOR SALE

1 ACRE
Subdivision

Turn left off Metchosin Road just past Duke to view these delightful treed, one acre lots . . . All on city water. Just 3 left and priced at $30,000 (one low at $28,500 that could go duplex). The driveway is roughed in and a building site cleared. If you are interested in building a custom home or having it built in a country atmosphere of similiar deluxe homes call:
LORRAINE HETT
478-2430 386-2911
Homefinders, Wall & Redekop

OCEAN FRONT SPECTACULAR MALAHAT

ONLY 30 MIN. FROM VICTORIA
OPEN TO REASONABLE OFFERS
10 Acre parcel—$70,000
20 acre parcel—$70,000
110 acre parcel—$330,000
For detailed information on these RARE PROPERTIES. Call:
MILDRED STAPELLS
384-8075 Pager 506 or 384-8124
PEMBERTON, HOLMES LTD.
1000 Government Street

$32,900
APPROX 8000 SQ. FT. ON 932 KINGSMILL RD. OFF ADMIRALS RD. AT PARKLANDS.

$34,500
APPROX. 8000 SQ. FT. ON TEAKWOOD CRES. OFF McKENZIE RD. AT FISHER
Call 388-4271 — 592-6328
JACK SWANSTON
J. H. WHITTOME CO., LTD.

CHOICE LOCATION — CORNER Knight and Richmond with view over City and over 30,000 sq. ft. Could be valuable townhouse site or alternately with existing 2-bedrm. basement bungalow worth abproximately $50,000, could get 3 extra good-size lots, plans are available. $129,000. Call Morris Lund, Victoria Realty Ltd., 386-3585, res. 479-6688.

NORTH PENDER ISLAND

Fully serviced LOT near MAGIC LAKE. Lot size: approx. 79x171. Priced at $10,000.
Kris Gudionsson 595-3022
KNOWLES REALTY LTD.
384-8101

¾ OF AN ACRE NEARLY SEA FRONT

treed. Rocky, Picturesque. $29,900.
CALL JOHN HOLMS AT 386-7521
BOORMAN INVESTMENT CO. LTD.
1111 GOVERNMENT ST.

CITY LOT
$23,900

Good level building lot zoned R.I. B. Newly listed and priced to sell. MLS. Call CHRIS GREIG 386-6164 or 478-5953.
CASTLE PROPERTIES LTD.

PRIME GORDON HEAD SINGLE FAMILY LOTS, FROM $28,500. "SANDELL PLACE SUBDIVISION." TAKE GORDON HEAD ROAD TO EDGELOW STREET, TURN RIGHT TO THE SANDELL PLACE SIGN. MR. SINCLAIR, 477-0370.

Rural Subdivision

Choice lots in a treed area in Sooke. Ranging from 10,000 to 15,000 sq. ft. Priced from $18,500, easy terms available.
386-7771 PETER MASON 477-9318
MOODY AND MASON REALTY

BETTER BUY

Lots near University, high with all services in, various sizes, $900 down, balance in monthly payments, (negotiable). Phone Kasapi Construction, 386-6191 or 592-6081.

754 Ardmore Drive
ONLY $27,500

½ acre lot with drilled well, ready for building, quiet, close to beach and golf course. 656-4204.

METCHOSIN — BEAUTIFULLY-TREED BUILDING LOTS, CITY WATER, CLOSE TO SCHOOLS. $25,000-$27,000. WALLY OR ADELINE. 386-2911.
Homefinders, Wall & Redekop

BUILDING LOTS

Three adjacent building lots, fully underground service in cul-de-sac near Brentwood Village, by owner, reduced to $26,900 or offers, vendor will finance. Call 595-6319.

PRIVATE SALE
15 acres prime land, high location, central suitable for development. Seaview. For sale by owner. Enquiries to Box 273, Brentwood Bay, B.C., V0S 1A0.

$27,900
Close in location, area of deluxe homes. Unique, treed, view lot. Grant MacFarlane 386-3585, res. 479-8528, Victoria Realty Ltd.

WATERVIEW — COUNTRY
This easy to build on wooded ¾-acre is waiting for you at Willis Point. All permits are approved. By owner at $31,900 offers. 658-8787. Courtesy to realtors.

LOTS $24,500
Your choice of underground serviced lots (new subdivision) in Saanich. While they last! J. A. Britton & Associates 479-8301, 388-5275 (Pager 956).

SOOKE
Choice 90x162 cleared lot overlooking scenic Sooke harbour. Power, water and cablevision. By owner, 477-3917 or 642-3596.

SIDNEY
Good location. Fully serviced lots, including water connections, $23,000. Easy terms. 382-7251. Night, 592-2830

CORDOVA BAY

Panoramic seaview lot, with architect design, approved plan, ready to build. $40,500. 592-4356.

HALF ACRE SEWERED LOT, treed seclusion on attractive cul-de-sac in Queenswood area. First time on market. 477-9476 after 5.

SERVICED ½ ACRE LEVEL treed lot, Brownlee Crec., Central Saanich, $34,000. 478-6033.

LARGE LOT FOR SALE, SOOKE area of new homes. Asking $18,000. Phone 479-2045.

LARGE FULLY SERVICED LOT, Qualicum area for sale by owner. Phone 477-2350.

273 PROPERTY FOR SALE

Lorenzen REALTY LTD.
50 Bastion Sq. Bus. 383-4151

Beautiful River Frontage Quality 1 to 1.48 Acre Properties

On Wilkinson Road off Shawnigan-Mill Bay Road, that's where you'll find these beautiful properties. Wooded, parklike, and quality controlled, they are close to the sea for fishing, boating and swimming, to the recreation centre for skating, curling, tennis, baseball and all manner of fun things. Close to stores and yet on a lovely winding road in a rural farm setting. Prices vary from $21,050 to $24,250. Yours for super investment in ideal living. Sat. and Sun. afternoon we will be there to show you.
Gray Lorenzen 652-1038 or 383-4151
Betty Shepherd 386-7102 or 383-4151

Old Chemainus Rd.

Half acre with big cedars and dogwoods. A lovely building lot for just $15,000.
Gray Lorenzen 652-1038 or 383-4151

Wide Beach Front

Southeast exposure, lovely clean pebble beach, good swimming, good fishing, Saanich Inlet, just 25 miles from Victoria. Beautifully treed and good water supply. Just $49,000.
Gray Lorenzen 652-1038 or 383-4151

Ardmore Drive

A lovely wooded ¾-acre, with good water supply and access roads 100' wide on both back and front. You would get some sea view from this lovely south exposure lot, and it's just minutes walk to the golf course or to warm swimming beach and nature park. Price just $36,900.
Gray Lorenzen 652-1038 or 383-4151

JAMES BAY, 2 ADJACENT PROperties, multiple zoned, 11,200 sq. ft. Offers to $13 per ft. By owner. P.O. Box 68 Brentwood Bay, B.C. V0S 1A0.

BRENTWOOD BAY SERVICED lot, 974 Clarke Road. 652-1424.

273 PROPERTY FOR SALE

11 ACRES
Prospect Lake Area
$49,900

This is some of the nicest property in the whole area. Priced right for quick sale to cash buyer who can take quick possession. For more information quickly call SHANE BEFURT 656-0151 or 385-3664. CASTLE PROPERTIES LTD.

SALMON AND WHITE RIVER JUNCTION

In Sayward Valley, 29.9 acres, all amenities, land cleared for house or mobile, good gardens. 262-3759.

LOT FOR SALE, 8,000 PLUS square feet in Rockland area. Five minutes from town, no city noise. At the junction of Laurel Lane and Regent's Place, off St. Charles. For information phone 382-9811 days, and 598-6991 nights.

CANADIAN COUNTRY PROPERTIES. Our 62nd year. Free catalogue. Tax Sale Service, Suite 404-VC, 85 Bloor Street East, Toronto, Ontario, M4W 1B5.

274 PROPERTY WANTED

WANTED

BY SEPT. 15, SUPER VIEW LOT WITHIN 8 TO 10 MILES OF CITY. CASH UP TO $38,000. PRIVATE, 658-5937 after 2 p.m.

280 ACREAGE FOR SALE AND WANTED

MUST SELL, BY OWNERS. Exquisite Shawnigan Lake home. This thoughtfully designed contemporary house is one of the finest in this most desirable living area. The tasteful use of glass, skylights, natural cedar inside, Belidan cedar exterior, used brick, oak floors and wall-to-wall, have created a warm family decor which has been blended with the natural beauty of 1.2 acres of gardens and trees. This beautiful home has been crafted with the best of workmanship and quality of materials. Sunken living room with cedar post and beam ceilings, skylight, pegged oak floor, floor-to-ceiling old brick fireplace, built-in cedar bookshelves, lighted by glass walls opening to patio. Kitchen is homemaker's delight, with a custom solarium window above the sink, Congoleum flooring, custom cabinets, built-in dishwasher, eating area with sliding glass doors. Separate living room with oak parquet flooring overlooking living room and fireplace. Unique family room. Very large utility, storage and crafts room. 3 bathrooms, separate luxurious bedroom with wall-to-wall, skylight to gaze at the stars, sliding glass doors opening to patio, ensuite 3-pce. tiled bathroom, adjoining sauna with one way window to garden. Sauna and hallway open to glass plant conservatory. Upstairs has 2 bedrooms and 3-piece bathroom. Lighting in this house is unique. This is truly a dream home to be loved by families, plants and nature. Fairly priced and viewed by appointment. 112-743-9077 mornings or after 6.

P.R.B
P. R. BROWN AND SONS LTD.
"The People to See"

WEST SAANICH

About 5 acres with a well. Native trees and several good building sites.
Price $58,500
385-3435 JOHN EVANS 477-4452

58 ACRES

In Sooke, with 1600 ft. approximately, on Kemp Lake. Ideal holding property. For full details contact:
DON MacGILLIVRAY
Seaboard Properties Ltd.
3947A Quadra Street
479-7138

METCHOSIN

10 beautiful acres of undulating park land, located close to a lake and park; as well as some of the finest fishing in the world. Many beautiful old trees, and a creek bordering the property. Build yourself a retreat away from the maddening crowd. Listed at $89,900. MLS.
386-7521 TOVE BARLOW 477-9859
BOORMAN INVESTMENT CO. LTD.
1111 GOVERNMENT ST.

SLEEP BY THE CREEK — 9.6 ACRES

Relax in your own log cabin on the banks of a protected year-round creek. Lovely treed acreage. ½ hour from town. New MLS. — $64,900.
385-7721 Cliff Salmond 477-3626
GARDNER REALTY LTD.

5.42 ACRES

Of luscious pasture, fertile gardens and park-like evergreens. Barn, tool shed, 2 irrigation ponds, circular driveway and a 3-year-old 2-bedrm home. For more information call:
SHERRY KAYRA
656-5584 479-7293
TED PHILLIPS 656-5337
BLOCK BROS. REALTY LTD.

EXCELLENT PROPERTY

2 acres of good, level land, has a nice no-step 1700 sq. ft. rome, 4 bdrms and rumpus room. Country kitchen with eating area. Property fenced, has a barn for your horse. Workshop wired. Call LOUISE WILTERMUTH 477-6307, CASTLE PROPERTIES LTD. 386-6164.

WANTED TO RENT OR LEASE

Several acres of pasturage, with or without small barn or storage shed, call 479-0035.

CHOICE CLOSE IN PROPERTY 2.93 acres on West Saanich Road near Royal Oak Centre and schools. 479-7308 for appointment.

WANTED: ½-2 ACRE, TREED, flat building site in Metchosin or surrounding area. 479-4877.

7 ACRES, SHAWNIGAN LAKE area, year round creek. 478-8287.

TWO ACRES, $41,500, CENTRAL Saanich. 479-8987 after 6.

285 UP-ISLAND PROPERTIES

LISTINGS WANTED FROM Nanaimo south — recreational, farms and residential acreages.
DON SHAW — 748-8312
Wall & Redekop Realty Ltd.
746-4154
471 Trans Canada Highway, Duncan, B.C.

URGENT MUST SELL!

By owner. Will look at all reasonable offers on our well-kept 5 yr old 4 bedroom home in Duncan. Over 1900 sq. ft. on 81x130 lot with fruit trees. Many extras. (112) 748-1136.

LAKE COWICHAN, TOUCHING on Gordon Bay Campsite and boat ramp, 2 adjoining lots, each 60x200 ft. at $11,400, driven steel casing wells on each, will carry 70% of purchase, call R. Noble, 112-749-6220.

6½ ACRES, YEAR ROUND creek fruit trees, older home — garage, 2-bedroom trailer with garage. Asking $95,000. Few miles south of Ladysmith. Write Box 99, Ladysmith.

LAKE COWICHAN

60x120 cleared and serviced building lot zoned commercial. ONLY $14,500. BRIAN RIPLEY 598-5643 or 592-2431 Lansdowne Properties.

PEARSON/JOHNSTONE & ASSOCIATES LTD
Parksville 248-3216 Qualicum 752-6064

QUALICUM BEACH BUILDING lot, ¼ mile from beach, southern exposure, hydro-sewer-water, $14,000. 478-1916.

SEAVIEW, 2-BEDROOMS, HALF acre, close to beach and anchorage, $48,500. 743-5953.

3-BEDROOM TOWNHOUSES. Ladysmith. $36,000, for as little as $800 down. 386-8121.

4-BEDROOM NO-BASEMENT home, barn and 2 acres in Cobble Hill. 743-5743.

285 UP-ISLAND PROPERTIES

P.R.B
P. R. BROWN AND SONS LTD.
"THE PEOPLE TO SEE"

WATERFRONT

1.47 acres with 186 ft. ocean frontage 10 miles north of Nanaimo. Luxury 12 yr. old post and beam home with 2700 sq. ft. of finished living area. 3 bedrooms plus den, sundecks and 1 acre of landscaped grounds. Exceptional views of water and mountains. Secluded beach — harvest your own clams and oysters. Offered at below replacement cost at $135,000. For more information call DAVID SCOTT 385-3435 or 479-4405 (eves.)
P. R. BROWN & SONS LTD.

UP-ISLAND DUNCAN

1—A Country Charmer on 10 secluded acres north of Duncan. All rooms are spacious with fireplaces in four. Modern kitchen, panelled dining room with beamed ceilings, pannelled and carpeted living room with beamed ceilings, den, laundry room and three huge bedrooms. Terms available on full price of $107,000.
2—90 acres west of Duncan at $1,500 an acre. Twenty acres out of the land freeze. Second growth and bush.
3—Nearly 3 acres on the Cowichan River with a cozy summer cabin, a mile from Lake Cowichan Village. A good buy at $59,000.
4—Two commercially zoned lots in Duncan with a sound, versatile building of over 2,000 square feet. Priced to sell at $130,000.
On any of the above, phone Les Stannke at J. H. WHITTOME & CO. LIMITED, Duncan, 746-6161 eves. 748-9817.

GET AWAY TO PEACE AND QUIET

On this 8 acres of property, 4 acres treed, 4 acres cleared. Just a short distance from Nanaimo with a beautiful view of the mountains. The home has 3,182 square feet of living area with 5 bedrooms, 3 bathrooms, beautiful living room with wall to ceiling fireplace, another down, family area for everyone, luxurious carpets, all inside walls are cedar, a sunporch to entertain the whole neighbourhood on warm summer evenings. Space for your children to grow and have their domestic animals. Who could ask for more! Please call Ralta Hildebrand, at Block Brothers Realty in Nanaimo, 754-4401 or 758-3004.

PANIC
OPEN SAT.-SUN. 12-5
PARKSVILLE MUST SELL
to Meet Bank Loan

1-bedroom Townhouses
309 Mollet St.
Will sell 4 units at greatly reduced price of $25,900, original listed price of $31,000.
Ph. Collect, 534-4551
Preferably between 5-7 p.m.

"PURCHASE YOUR OWN PARADISE"

In beautiful Honeymoon Bay on the South West Coast of Vancouver Island. 1¾ acre subdivided into 2 lots with 2 homes and 1 cottage. Water and septic ready for fourth home or mobile. 100 of lake front, on beautiful Lake Cowichan with your own picnic, park, boat ramp and float homes and cottage now rented with an income of $360. per month. The view is fantastic, the garden soil A-1. A booming recreational area. See it, you'll love it. Priced at $139,000. Please call Ralta Hildebrand, BLOCK BROS. REALTY, Nanaimo, 754-4401 or 758-3004.

WILDERNESS

With 2800 ft. of waterfrontage on Farewell Harbour, a safe anchorage this 25-acre Berry Island property, a few miles from Alert Bay and Beaver Cove has a partially furnished cottage of 1000 sq. ft. with running water, generator and radio telephone. $85,000. Adjacent unimproved 25 acres with 1000 ft. on beautiful Indian Channel also for sale. All remaining property on the island is crown land. Call us for details:
JOHN BELL 477-2562
GILES PRODEAU 656-4525
PEMBERTON, HOLMES LTD.
1000 Government St. 384-8124

ARTIST, WRITER, MUSICIAN, OR?

Unique 2 bedroom cedar chalet nestled among Arbutus, Oak, and Fir, on a rocky slope overlooking Cowichan Bay. Designed with decks and large window areas to take advantage of the sunny southern exposure .2.03 acres, mostly in natural state with beautiful rock gardens and a greenhouse close to the house. $65,000. To view please phone Paul Osborne, J. H. WHITTOME & CO., LIMITED, 746-6161, or eves. 746-5329.

INVESTMENT LOTS

80 fully serviced lots, close to Public Beach and French Creek Marina.
Featuring:
—Underground wiring
—Cablevision
—Sewer
—Paved Roads
These lots are priced from $9,800, with terms available. For further information, contact Woody Mott, J. H. WHITTOME & CO. LTD. 68 Station Street, Duncan, B.C. V9L 1M5. 746-6161 or 746-4586.

ERRINGTON 20 ACRES

PARKSVILLE AREA, treed, level parcel, 654' frontage, paved road, hydro, telephone, $66,000. See signs near Englishman's River Park. Call JACK or SUSAN BETTS 477-4042, 385-2483. Swinerton Stewart Clark Realty World.

PAKSVILLE - BOWSER
GROVE HILL ROAD — 1½ acres high land with potential view. Dedicated roads two sides plus railway third side. Approx. ½ zoned commercial balance ALR. All reasonable offers considered. Write 2053 McKenzie Ave., Comox. Phone 339-816 or 339-2404.

PARKSVILLE, LOT ON PLUMMER Road near town and beach. 592-4128.

290 FARMS FOR SALE AND WANTED

FARM—20 ACRES

Well-established farm suitable for variety of uses with new and old barns plus other bldgs., good well and watering system, some marketable timber on rear portion. Farmhouse has modern kitchen with built-ins, and other renovations. Located between Cobble Hill and Shawnigan on a slope facing south. Exclusive. Asking $149,500. Wilfred Davis, 479-1667 or 658-8884.

J. H. Whittome and Co. Ltd.
Royal Oak Branch

293 GULF ISLAND PROPERTIES

SAILORS AHOY!! — SPECTACULAR WF Post and Beam home on Salt Spring Island. Low bank oceanfrontage with deep water, year-round moorage. 2 B.R.s., separate guest suite. 2½ baths. Massive stone floor-to-ceiling F.P. Uniquely constructed of the finest materials throughout, many more fine features. Priced at $112,500. For further info. Phone DALE NEILSON, 537-5161.
DUCK BAY, nr. VESUVIUS — Spacious, custom-built, ranch-style home. 3 B.R.s., 2 Baths. Over 1800 sq. ft. on one level. Thermo windows. Stone FP Patios and easy-care garden. Beautiful Western exposure. Over 200' WF. Semi-protected moorage and warm swimming. $97,500. ANN FOERSTER, 537-5156.
PEMBERTON, HOLMES LTD., Box 929, GANGES, B.C. 537-5568.

PENDER ISLAND LAKE FRONT Asking $14,500. For full details phone 112-337-5369. Courtenay.

293 GULF ISLAND PROPERTIES

THETIS ISLAND

Telegraph Harbour
Residence $75,000
Trincomali Seafrontage $76,000
Sunrise Point Estate $175,000

HUDSON ISLAND

1.8 acre — 495 feet frontage $33,000
1.5 acre—610 feet frontage $38,500

SANSUM NARROWS

5 acres — 249 feet frontage $49,000
H. W. DICKIE LIMITED
70 Government Street,
Duncan, B.C. V9 1A1
Phone 746-5171

294 MAINLAND AND OUT OF PROVINCE PROPERTIES

HOUSE FOR SALE BY OWNER, Blind Bay B.C. No. 403 — 1830 Fern Street, Victoria, phone 595-4947.

HOW TO WRITE A GOOD CLASSIFIED ACTION AD

1—IT'S BEST to start your ad with the name of the article or service you have to offer. If you have an apartment, room etc., for rent, or property for sale: start your ad with the location.

2—BE CLEAR. Readers respond more quickly and favorably when given complete, definite information. Always include the price in your advertisement.

3—MAKE IT EASY for the reader-prospect to reach you. Always give your telephone number or your name and address. If you do not have regular hours, state a preferred time for the prospect to get in touch with you.

4—PLAY SAFE. You get the greatest reader attention by using consecutive insertions. A six-day order is best and costs less, and you can, of course, stop your ad as soon as you get the results you want. You pay only for the days your ad appeared. Lower yearly rates are available to those who wish to keep their services or products before the public.

5—PLACE YOURSELF in the reader's position and ask yourself what you want to know about your offer. The answer you give will make a good Want Ad.

6—GIVE YOUR PROSPECT every inducement you can with good copy. Classified action ad readers have the money and are already interested in buying the merchandise or service you have to offer; the details and information you give are the most important.

7—TO PLACE YOUR AD, call 386-2121, your direct line number to fast Want Ad action. A courteous, efficient advisor will be glad to help you word and place your order. And remember, Classified Action Ads afford you the most complete coverage. Telephones are open 8:00 a.m. to 6:00 p.m. for you daily, Monday through Saturday calls. Don't allow the reader to speculate

SPELL IT OUT

When you have something to sell, the easiest way to find a buyer is to spell it out in print! You do that by placing a low-cost Classified Ad in the newspaper, telling our readers what you have to sell. We'll help you today. Give us a call at 386-2121.

Deaths and funerals

505 DEATHS and FUNERALS

CHAMBERLAND — In Victoria, B.C., on June 1st, 1977, Mrs. Eileen Chamberland, aged 61 years. Born in Selkirk, Manitoba, and resident of Victoria for the past 27 years, late residence 826 Seymour Ave. She leaves her sons, Eugene Robert and Kit Patrick, both of Victoria; daughter, Judy Reid, Victoria; 4 grandchildren; her mother, Mrs. Clare Steele; 2 brothers and 4 sisters, and other loving members of her family.
Service in Sands Mortuary Limited "Family Chapel of Memories" on Monday, June 6th, 1977, at 4:00 p.m. Cremation.
SANDS — VICTORIA

CROWE — In Victoria on May 31, 1977, Mr. Harold Bernard Crowe aged 87 years of 3957 Blenkinsop Rd. Predeceased by his son Bernard in 1975, he is survived by his wife Martha and son Roy of Victoria; daughter, Mrs. W. (Doreen) Mark of Burnaby; stepsons, Alfred Matthews, England, John Matthews, Sardis, B.C. and Ronald Matthews of Victoria; stepdaughters, Mrs. Joyce Overbeck of Victoria and Mrs. Brenda Reid of Duncan; 19 grandchildren; 4 great-grandchildren; nephews, Doug Gault and Hugh Farquar of Victoria and Norman Pye of Vancouver; also a niece, Loraine Clark.
Memorial service in the Kingdom Hall, Tillicum Rd. on Friday, June 3, at 7:00 p.m. (Flowers gratefully declined). (McCall's.)

MOUTRAY — On June 1, 1977 in Victoria, B.C., Jeanne Catherine Moutray of 1673 Richardson St., aged 60 years. Predeceased by her husband Leslie in 1967, she is survived by 1 daughter, Mrs. Catherine Gauthier of Victoria; 2 brothers, Joseph Cunliffe of Victoria and Raymond Cunliffe of Delta, B.C. She was a long time teacher at James Bay Elementary School.
Funeral service in St. Matthias' Church, 600 Richmond Rd., on Friday, June 3 at 3:00 p.m. with the Rev. Canon W. E. Greenhalgh officiating. McCall Bros. Funeral Directors in charge of arrangements.

PALMER—Mary Francis, of New Westminster, B.C., passed away on May 30, 1977, as the result of an automobile accident. Survived by one brother, George Harold Piercy of Victoria. She will be sadly missed by family and friends.
Rev. C. Raymont will conduct a Funeral Service at Queen's Ave. United Church, 529 Queen's Ave. New Westminster at 3 p.m. on Monday, June 6, 1977. In lieu of flowers, donations may be made to Queen's Ave. United Church Memorial Fund or the Charity of your choice.

PARTINGTON—In Victoria on June 2, 1977, Margaret Kinnear Partington, beloved wife of Frank Partington of 3245 Woodburn Ave., a native daughter of Victoria. She also leaves nieces and nephews. She was the daughter of the late Mr. and Mrs. W. R. Menzies. She was a member of the Uplands Golf Club.
Funeral service in McCall Bros. FLORAL CHAPEL, Johnson and Vancouver Sts. on Monday, June 6 at 1:15 p.m. Interment at Royal Oak Burial Park.

POOLE — In hospital on May 24, 1977 after a brief illness, Mrs. Hannah Poole, aged 91 years, Mrs. Poole emigrated to Canada in 1910, residing in Saanich for the past 2 years, late residence, 4481 Interurban Rd.; formerly of Victoria for 64 years. Predeceased by her husband, William Poole in March 1960. She leaves her friends, Mr. A. M. (Billie) Little and Mrs. Elsie Bruce, Victoria, B.C. and Mr. Edward Cuppage, Colwood, B.C.
Graveside service will be held at the Hatley Memorial Gardens on Friday, June 3rd, 1977 at 10:30 a.m. Rev. Henry Silvester officiating. Arrangements by the Sands Funeral Chapel of Heather, Colwood, B.C.
SANDS — COLWOOD

WRIGHT—In Vancouver, B.C., on June 1, 1977, Mrs. Lilian Sylvia Maria Wright, aged 66 years. Born in Oslo, Norway and a resident of Vancouver for the past three years, late residence 1125 West 17th Ave., formerly of Jordon River, B.C. for 30 years. Predeceased by her husband, Roy Wright, December 21, 1973. She leaves her son, Gerald Corbett, Georgetown, Ontario; daughter, Mrs. G. (Sahron) Branchaud, Langford, B.C.; nine grandchildren; brother Ralph Sather, London, Ontario.
Service will be held in the Sands Funeral Chapel of Heather, Colwood, B.C. on Monday, June 6, 1977 at 1 p.m. Rev. J. G. Titus officiating. Interment in Hatley Memorial Gardens.

308-A CARDS OF THANKS

The family of the late Donovan James Pike gratefully acknowledges the many beautiful expressions of sympathy extended during our recent bereavement — the cards, floral tributes, and donations to the Heart Fund.
We appreciate the many calls and offers of help by friends and neighbors.
Thank you to the Rev. Harry Silvester for his words of comfort; to Don's shipmates who served as Honorary Pallbearers; Chiefs and PO's Association; Emergency unit at HMC Dockyard, Victoria General Hospital Emergency staff, and the Victoria City Police. Mrs. Daisy Dearden, Jenny Pike, Jim and Robin, Susan and Mrs. Shirley Hall.

309 IN MEMORIAM

SHEPHERD — James Gordon (Jim) beloved son of Mrs. Phyllis Vye, who passed away June 3, 1971.
Deeply and sadly missed. "God Bless You, Dear." — Mom

TALBOT — Ethel Beatrice.
Days of sadness still come o'er us,
Tears in silence often flow,
Memory keeps you ever near us,
Though you died two years ago.
—Lovingly, husband and family.

THEY SHALL GROW NOT OLD AS WE WHO ARE LEFT GROW OLD, AGE SHALL NOT WEARY THEM, NOR THE YEAR'S CONDEMN, AT THE GOING DOWN OF THE SUN, AND IN THE MORNING, WE WILL REMEMBER THEM.
WITH GRATITUDE, SANDS

310 FUNERAL DIRECTORS

McCall's
FRIDAY
PEATT, Mrs. Helen Elizabeth
1:00 p.m.—FLORAL CHAPEL
MOUTRAY, Mrs. Jeanne Catherine
3:00 p.m.—ST. MATTHIAS' CHURCH
CROWE, Mr. Harold B.
Memorial Service
7:00 p.m.—KINGDOM HALL, Tillicum Rd.
TO BE ANNOUNCED
PARTINGTON, Mrs. Margaret
KNAPP, Mrs. Lillian
GUNDRUM, Mr. Wayne
McCALL BROS.
Floral Funeral Chapels
385-4465

Haywards (B.C. Funeral Co.)
Thomson & Irving
Funeral Chapels
1625 Quadra St.
386-3505

310 FUNERAL DIRECTORS

Sands
SEVEN CHAPELS SERVING VANCOUVER ISLAND.
Sensible Prices
Dedicated Service
For Information In Victoria Phone 388-5155

MEMBER BY INVITATION
NSM NATIONAL SELECTED MORTICIANS
SINCE 1906
VICTORIA 388-5155
SIDNEY, 656-2932
COLWOOD, 478-3821
NANAIMO, 753-2032
DUNCAN, 746-5212
LADYSMITH, 245-2331
Removal And Service Arrangement
Covering Vancouver Island
A Division of Sands

IFC INTERNATIONAL FLIGHT CARE
Specializing in forwarding to or from anywhere
WORLD WIDE FUNERAL INFORMATION SERVICE
call collect (604) 388-5155
or cable
"Mortuary Victoria"
A Division of Sands

CUNNINGHAM FUNERAL CHAPEL
1155 FORT STREET
Phone 384-5512 or 384-8626
Offering dignified moderate service for all. Geo. S. Cunningham, owner, manager.

311 MONUMENTALS

MORTIMER'S MONUMENTAL WORKS
New MODERN Location
709 KINGS RD. at Douglas
100 years of service to Vancouver Island and the Islands
383-6421

311 MONUMENTALS

STEWART MONUMENTAL Works Ltd.
ESTABLISHED 1896
Memorial of Distinction
Marble fireplace and tabletops
1403 May St. 384-3452

FIRST MEMORIAL SERVICES
Serving the Public and Exclusive Undertakers for the Memorial Society of B.C. 658-5244.

313 MISCELLANEOUS

IN MEMORIAM DONATIONS
to be used exclusively for
CANCER RESEARCH
should be directed to
CANADIAN CANCER SOCIETY
857 Caledonia Ave., Victoria

TO PLACE YOUR CLASSIFIED AD PHONE DIRECT DIAL 386-2121

Special Offer

FOR PRIVATE PARTY CLASSIFIED ADVERTISERS

Use this handy coupon to place your Classified Advertisement and save money.

FILL OUT AND MAIL TO
SPECIAL OFFER
Victoria Press Ltd.,
P.O. Box 300,
Victoria, B.C.
V8W 2N4.

OR,
DELIVER IN PERSON TO
2621 Douglas St.,
Victoria, B.C.

Name .....
Address .....
Phone No. .....
Signature .....
No. of Insertions ..... Amount Enclosed $ .....
Your ad will run as soon as possible upon receipt of this coupon and payment, or please specify consecutive dates
.....
.....
Classification Number ..... 10 WORDS MINIMUM

10 Words for 1 insertion in The Daily Colonist and Victoria Times: **$1.00**
10¢ for each additional word.

10 Words for 3 insertions in The Daily Colonist and Victoria Times: **$2.50**
25¢ for each additional word.

10 Words for 6 insertions in The Daily Colonist and Victoria Times: **$4.00**
40¢ for each additional word.

Victoria Press Box Charge $2.75 per month.
☐ Replies to be mailed. ☐ Replies to be held for pickup.

All ads must be written in regular classified style, and run on consecutive days.

All real estate, mobile home, rental and business advertising is considered to be commercial advertising and will not qualify for this special offer.

SEND CHEQUE or MONEY ORDER
— NO REFUNDS —
This coupon valid until June 30th, 1977

THE DAILY COLONIST AND VICTORIA TIMES

Final
TELEPHONE
383-4111
CLASSIFIED
386-2121

The Daily Colonist

Vancouver Island's leading newspaper since 1858

Cloudy, high 15
Weather Details on Page 2

No. 143 — 119th Year | VICTORIA, BRITISH COLUMBIA, FRIDAY, JUNE 3, 1977 | 15c Daily, 30c Sunday

Iceberg struck off Labrador

110 abandon East Coast ferry

HALIFAX (CP) — A rescue helicopter began picking up people early today from ice floes and lifeboats after 110 crew and passengers abandoned the Canadian National ferry William Carson which hit an iceberg late Thursday off the Labrador coast.

A CN spokesman said the first group, 19 persons, were being flown to a nursing station at Mary's Harbor on the Labrador coast.

A report from a Canadian Forces Argus aircraft which was the first to reach the scene near Square Islands, about 18 miles off the Labrador coast, said survivors were sighted in lifeboats and on ice floes.

The spokesman said the vessel sent two radio messages before she was abandoned and there was no report of injuries or loss of life. The crew and passengers took to lifeboats. Weather in the area was reported to be good.

The collision occurred at 9:43 p.m. Newfoundland time. Ice in the area was reported to be heavy.

A spokesman for the air-sea rescue centre here said a Labrador helicopter from Gander, Nfld., was sent to the scene to take the passengers to St. Anthony, on the northern tip of the island of Newfoundland.

Canadian Forces Argus and Buffalo aircraft from Summerside, P.E.I., also were sent to light the area with searchlights and flares.

The coast guard ship Sir Humphrey Gilbert was on its way to the scene and a Portuguese trawler was reported six miles away.

The 8,300-ton Carson was making her first scheduled run of the season from St. John's to Goose Bay.

The CN spokesman said a distress signal was received from the ship saying she had hit an iceberg. This was followed a half hour later by a report that the passengers and crew were abandoning ship.

It was not known whether the ship sank.

The Carson entered CN's northern service to Labrador last year after operating for 20 years in the Cabot Strait between Nova Scotia and Newfoundland.

The ship carried 88 crew and 22 passengers.

—Colonist photo by Alex Barta

TAKING ADVANTAGE of fine weather, Tory leader Clark holds press conference outside Oak Bay Beach Hotel, Thursday. Flanking the federal boss are Victoria MP Allan McKinnon and Esquimalt-Saanich MP Donald Munro. (See press conference story on Page 19.)

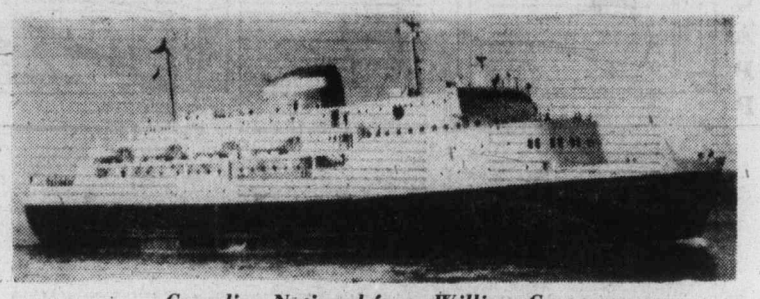

Canadian National ferry William Carson

Victoria lawyer guilty of murder

VANCOUVER (CP) — A Victoria lawyer was found guilty Thursday of second-degree murder in the strangulation death of her elderly cousin.

A B.C. Supreme Court jury returned the verdict against Eloise Roads Wilson after three hours of deliberation. Mr. Justice F. Craig Munro ruled she must serve 10 years of her life sentence before being eligible for parole.

Mrs. Wilson was charged with murder after Marion Hamilton, 69, who was under her care, was found strangled in her Vancouver home Dec. 2, 1975.

Crown evidence was that Mrs. Wilson was the sole beneficiary of the $175,000 Hamilton will and had given up her law practice to look after the occasionally-senile woman full time. Testimony indicated the accused had resisted suggestions by Mrs. Olga Young, a co-guardian of Mrs. Hamilton, that the ailing Mrs. Hamilton be placed in a nursing home.

The accused was quoted as saying the Hamilton estate was not to be depleted by the costs of private care.

Crown counsel John Hall said during the trial that Mrs. Wilson wanted to murder her cousin because of her "undue interest" in the $175,000.

Mrs. Wilson's lawyer James Sutherland said the woman could have been murdered during a burglary, and contended that the accused's husband had as great a motive to commit murder as his client.

Nelson college cutback

Bennett shoved by protesters

NELSON (CP) — Premier Bennett was pushed several times Thursday as he walked through a crowd of 200 demonstrators on his way into the Nelson provincial office building.

The demonstrators, demanding a degree-granting university for this city in the Kootenays, chanted "Don't let him in," and blocked the premier's path into the building for about five minutes.

The crowd moved back to let Bennett pass at the request of a union official from Kootenay Forest Products. City police trying to protect the premier were unable to reach him.

Stores in the city's business district were closed in support of 500 demonstrators who paraded down the city's main street.

A coalition of business, labor and student groups had organized for several weeks to present a demand for a degree-granting university during the cabinet visit.

Bennett ran into the demonstrators on his way from an afternoon cabinet meeting.

Education Minister Pat McGeer announced Tuesday that only a first and second-year university program would be available at Nelson's Notre Dame University this fall.

At a luncheon address Thursday, Bennett said the decision to curtail the university's program had been a difficult one which his government was not afraid to face "head-on."

Wallace odd Tory out

"You'll probably go back and write all sorts of speculations, and you'll probably be dead on."

That was provincial Tory Leader Scott Wallace's reply Thursday when asked by a reporter why he didn't sit at the head table, next to his federal counterpart Joe Clark.

The scene was a luncheon at the Old Forge hosted by the Victoria Chamber of Commerce. Clark, the guest speaker, was flanked by Victoria MP Allan McKinnon and Esquimalt-Saanich MP Donald Munroe.

There also were a few chamber executives, but Wallace was conspicuously absent.

Finally someone spotted him in the far corner of the room.

He said the people at his table were "really nice people," and he was quite happy with his seat.

Pressed for a reason why he wasn't at the head table, Wallace said he hadn't been asked.

"I went over, but no arrangements had been made, so I left again," he said.

A chamber official said Wallace wasn't seated at the head table because the federal Conservative constituency association didn't "put any pressure at all on us."

Later, however, Clark recognized Wallace, saying he was very happy to see him at the function.

Wallace hasn't been too popular with the federal Tories. Wednesday, he said many people who supported Clark at the leadership convention were now trying to make Clark the scapegoat for the recent decline in the party's popularity.

He said it had always been the Progressive Conservative philosophy in times of stress to circle the wagon, but instead of shooting at the Indians, they shoot the cavalry.

Clark pledges to shrink runaway bureaucracy

By HUBERT BEYER
Colonist Reporter

Conservative Leader Joe Clark vowed Thursday a Tory government would restore power to Parliament and break down the barriers between government and the private sector.

Clark also promised to make crown corporations more accountable and streamline the runaway federal bureaucracy if his party were to form the next government.

A record audience of 450 had turned out to listen to Clark at a luncheon meeting sponsored by the Greater Victoria Chamber of Commerce at the Strathcona Hotel.

The Tory leader told the frequently applauding audience that Canada needed a new direction. The economy was in deep trouble, he said, the country was in its greatest crisis ever.

The Liberal government, he said, was trying to run the country under a system devised in the early 1950s by C. D. Howe, a system that was meant to help Canada recuperate from the war.

That system, Clark said, didn't take the needs of modern Canada into account.

He lambasted the government for turning Canada into a country with a million unemployed, learning to live on welfare. The economy, he said, was now operating so far below its potential that every Canadian taxpayer had lost nearly $2,000 in real income in the last three years.

That development, said Clark, had been devastating on Canada's competitive position, the balance of payment and employment levels.

"But most of all, it has been devastating on our sense of confidence in Canada as a place to grow," he said.

While all this happened, the powers of the elected repre-

Page 2 — Clark

BELKNAP ACTS

Children laws under scrutiny

Canadian Press

B.C.'s child welfare superintendent has dropped his regular duties to take a look at children's legislation.

Victor Belknap said in an interview Wednesday that he had started a review of existing provincial laws governing children and would present the cabinet with recommendations for new legislation.

Belknap said the review, started last month, would be completed by December. Meanwhile, the human resources ministry's deputy superintendents have assumed his administrative duties.

"I've been in a kind of storm centre and know a good deal about what happens to kids and what shouldn't happen to them," Belknap said.

He was superintendent for 10 years and department staff member for another 15.

Belknap said he would study the Protection of Children Act enacted more than 70 years ago, the Adoption Act and the Children of Unmarried Parents Act.

The superintendent would also examine a report filed two years ago by Mr. Justice Tom Berger on family and children's law after a royal commission was called.

The commission mainly reported public opinion, Belknap said. His plan was to map out new laws and pressure the government to take action.

He indicated that inaction on the commission's recommendations prompted his own review.

Inside

'I fear gangs of rapists'
—Page 9

1976 leader out in front
—King Fisherman, 21

	Page
Background	5
Bridge	35
Classified	34-47
Comics	31
Crossword	36
Editorials	4
Entertainment	22, 23
Family	25-27
Finance	6-8
King Fisherman	21
Marine Calendar	19
Names in the News	9
Provincial Court	10
Sports	14-18

'Dialogue of the deaf'

Rich-poor talks end in failure

PARIS (Reuter) — The North-South economic dialogue drew to a close here Thursday with little to show from 18 months of often stormy negotiations.

Delegates from the 27 rich and poor participating countries parted more in sorrow than in anger after a four-day ministerial conference that failed to produce expected agreements.

The final negotiating session lasted almost 40 hours without a break, probably a record in modern diplomacy.

But they failed to agree on two central items — how to organize future consultation between oil producers and consumers to avoid a new energy crisis, and how to deal with the multi-billion-dollar debts of the developing countries.

The only major decisions were a $1-billion special aid offer by the United States and its industrial partners and a pledge from them to set up a common fund to stabilize commodity prices.

The eight industrialized countries of Australia, Canada, the European Common Market (as one unit in the Paris meeting), Japan, Spain, Sweden, Switzerland and the United States wanted the developing countries to adopt a code of conduct designed to protect foreign private investments on their territories from unfair takeovers.

A draft final declaration under scrutiny late Thursday said the developing countries recognize that progress had been made toward meeting some of their proposals.

But the 19 developing countries "noted with regret that most of the proposals for structural changes in the international economic system and certain of the proposals for urgent actions on pressing problems have not been agreed upon."

One Western diplomat termed the conference a "dialogue of the deaf."

The 19 developing countries were Algeria, Argentina, Brazil, Cameroun, Egypt, India Indonesia, Iran, Iraq, Jamaica, Mexico, Nigeria, Pakistan, Peru, Saudi Arabia, Venezuela, Yugoslavia, Zaire and Zambia.

They also said the conclusions of the Paris conference fell short of their objectives

Page 2 — Rich - poor

Ottawa probes Javelin

OTTAWA (CP) — A top federal civil servant has been appointed to investigate allegations of fraud in the operations of Canadian Javelin Ltd., a Montreal-based mining company.

The restrictive trade practices commission, at the request of Consumer and Corporate Affairs Minister Tony Abbott, issued an order May 17 setting up the inquiry and naming Frederick Sparling, director of the department's corporations branch, as the inspector.

Javelin, involved in iron ore mining in Newfoundland, is controlled by John Doyle of Panama, a fugitive from justice in both Canada and the United States.

"It has come to my attention that serious allegations of fraud, misfeasance and other misconduct have been made in respect of carrying on of the business of Canadian Javelin Ltd. . . ." Abbott said in his application to the commission to set up the inquiry.

The commission granted the request for an inquiry without notifying Javelin after government lawyers said such notice might prejudice the chance of getting company documents.

Overexposure keeps Margaret out of job picture

OTTAWA (CP) — Prime Minister Trudeau described his estranged wife, Margaret, Thursday as "a very fine person" who was being exploited by some sections of the press.

Trudeau told his weekly news conference here that he intended to pursue his political career despite the breakup of his marriage because "I am just one of many single parents who have to work."

As he defended Margaret, U.S. immigration authorities in New York were saying she would not be allowed to appear as a guest on the ABC television network without first obtaining a work permit.

At the same time, Woody Fraser, producer of ABC-TV's Good Morning America show, said Margaret had cancelled a scheduled trip to London to do a photo essay on Queen Elizabeth's silver jubilee for his show.

"The publicity was so great we decided not to send her," Fraser said. "We really think the publicity would interfere with her working as a photo journalist."

Trudeau told reporters that neither he nor his wife gave any interviews after their announcement last Friday that they are separating, at Margaret's wishes, so she can pursue her own career.

Before the separation, which broke up their marriage of six years, Trudeau repeatedly refused to discuss Margaret's widely-publicized activities, including her frequent interviews with reporters.

Thursday he abruptly cut off questioning about Margaret after declaring that neither of them gave any interviews following the announcement that they had legally separated.

Margaret is "a fine person who is not being treated fairly by people who are exploiting the situation," Trudeau said.

Some members of the press were victims too, because they drew certain conclusions from the published stories, he added.

Trudeau did not specify which news reports he was talking about.

In New York Thursday, U.S. immigration official William Cook said a special work permit probably would be granted for Margaret's planned appearance on the ABC television show next Wednesday. Cook said she must obtain a permanent visa if she is to work in the U.S. on a regular basis, but he doubted she could qualify.

An ABC official denied reports that she had been offered a permanent job with the network and added the Wednesday appearance, for which she is being paid the standard fee of $441, is "a one-shot performance as a guest and nothing more."

Good Company
Paul Mann 10 till 2pm
CFAX 1070

The Daily Colonist.
Section Two Friday, June 3, 1977 ★★★★★ Page 13

WE HAVE A SMALL CAR FOR EVERYONE AT PETER POLLEN FORD
PINTO—MAVERICK—MUSTANG—GRANADA

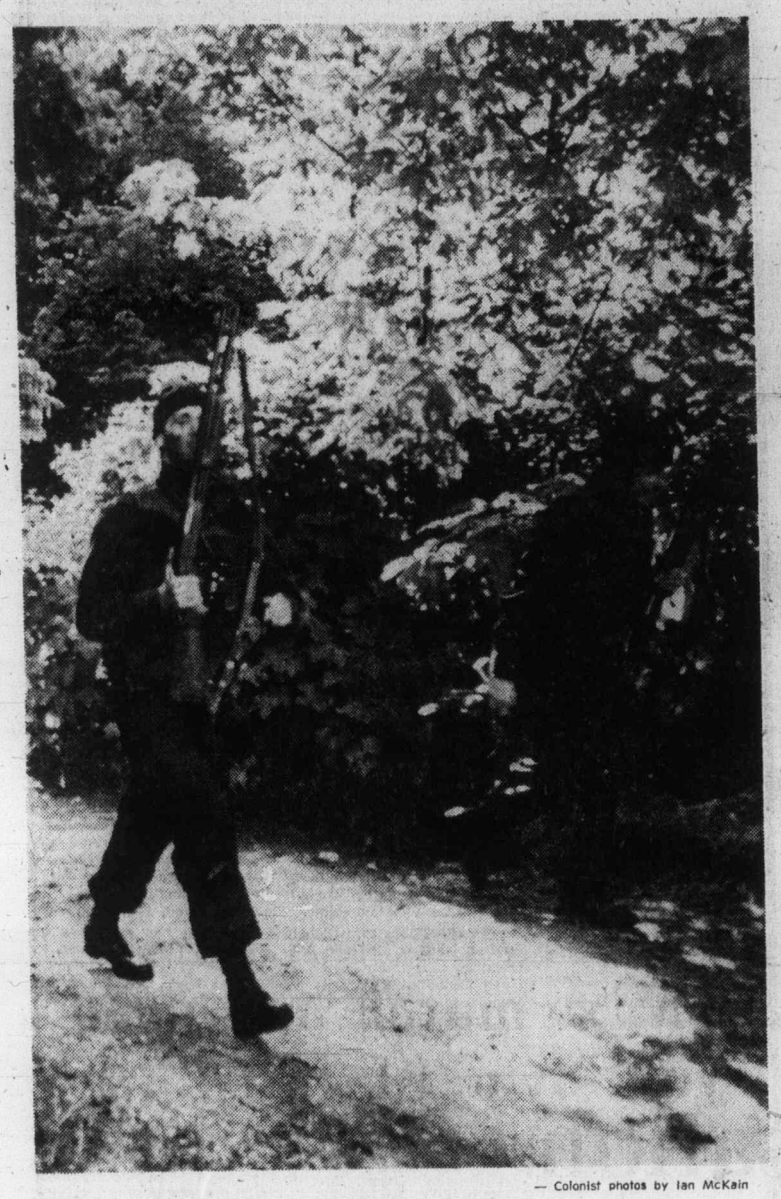

— Colonist photos by Ian McKain

Black-faced police leaving scene after incident

Man wounds two, kills self; jealousy seen as motive

By KING LEE
Colonist Reporter

Two former rugby teammates were involved in an early-morning shooting incident Thursday which left one man dead and a man and woman injured.

The incident occurred at 4031 Hollydene, a beach-front house in the Gordon Head district of Saanich, at about 5 a.m. About seven members of the Greater Victoria Emergency Response Team staked out the home for more than two hours before discovering that a 32-year-old man had apparently committed suicide in the bathroom.

The heavily-armed police squad entered the unlocked front door of the house shortly after 8 a.m. and found Wayne Gundrum, 32, of 1521 Cedar Glen, lying on the bathroom floor with a .22 calibre rifle lying nearby.

Three were friends

Kenneth Paul Wilke, 29, also of 1521 Cedar Glen, is listed in "good" condition at Royal Jubilee Hospital with a gunshot wound and a broken ankle received when he jumped through a bedroom window to get away.

Listed in satisfactory condition Thursday night in Victoria General Hospital is Robin Lee Clarke, 31, who lived at the house where the incident took place. Mrs. Clarke, described as a divorcee, also suffered a gunshot wound, as well as a possible broken right arm where she was hit by a rifle butt during the incident.

Insp. Robin Stewart, head of the Saanich detective division and commander of the police team at the time of the incident, said a bullet entered Wilke in the left elbow and exited near the left shoulder.

The bullet which struck Mrs. Clarke entered her back and came out near her right shoulder, Stewart said.

Stewart said all three were close personal friends of each other and that it appeared to be a case of jealousy. He said a decision was expected today from coroner Edmond Jorre de St. Jorre on whether an inquest would be held.

Both Gundrum and Wilke played together with University of Victoria and Castaways sides in the Victoria Rugby Union.

Gundrum apparently retired from rugby about three years ago and had taken up field hockey while Wilke, who played this season with James Bay Athletic Association, was a member of the Crimson Tide, a B.C. select side.

According to police, the drama began when an intruder burst into the Hollydene home and fired shots.

Wilke crashed through a window in his attempt to get away from the gunman and staggered naked along the rocky shoreline for about half a mile to 2216 Arbutus, the home of Dr. and Mrs. R. D. Bradley.

Wilke suffered severed tendons and a broken ankle from the leap.

Mrs. Clarke was shot as she ran from the bedroom to her car. She drove herself to hospital.

Saanich police surrounded the Hollydene house within half an hour of the shootings and the Emergency Response Team arrived about 30 minutes later.

While the crack police squad took up positions around the house, other officers went from house to house in the neighborhood to warn residents to stay inside and out of sight.

Stewart used a loud hailer in an attempt to speak with the man inside, calling for him to throw out his weapon and surrender.

However, there was no response and the team waited for about an hour before advancing toward the front door.

Because no shots were heard, police believed the man killed himself shortly after firing the shots at his two victims.

Suspect's body found behind broken bathroom window

Two firms vie for one plaza

By BILL SMITH
Colonist Reporter

Although only one of two major shopping centres being proposed in Saanich may win council approval, developers of both centres are going ahead with plans for the multi-million dollar plazas.

Both the Broadmead proposal, which would cover 425,000 square feet east of the Pat Bay Highway at Royal Oak, and another centre proposed in the Tillicum-Burnside area of 400,000 square feet, are classified as regional centres under the regional plan.

Officials of Columbia Commonwealth Ltd., developer of Tillicum Gardens, were in Saanich last week meeting council's environment committee and engineering staff, municipal planner Gil Laurensen said in an interview this week.

"We are still discussing technical details with the company. It will take another meeting at least before Commonwealth is in a position to place a firm proposal before council," he said.

Meanwhile, Gordon Rolston, managing director of Broadmead, said his company's proposal was in an active planning stage.

"Many matters still need to be resolved; we are still awaiting some final clearances from government agencies."

Rolston said he hoped to have a land-use contract proposal before council in a few weeks.

Ald. Fred Severson, chairman of council's lands, planning and housing committee, says the controversial shopping centre issue is fast approaching the bidding stage.

"It's going to be a political decision who gets the nod; a very tough political decision for council," he said.

"It appears we have a race between the two developers to see who get's a foot in the door first."

Severson, while supporting the theory that both areas proposed were viable, said that he could only support development of one centre at this time.

"One major centre is all that Saanich can handle for the next 10 to 20 years," he said.

Severson said his mind was still open on which centre should recieve the nod, "but I am definitely opposed to two centres being built."

Before council made any decision there were major factors to be considered: The impact on the community and the viability of a major development at either location, he said.

The $20 million Tillicum Gardens would house a large department store, a supermarket, smaller department store and several variety stores. The centre would be built on the Tillicum outdoor theatre site.

The Broadmead proposal, which first came to council's attention 12 years ago as part of the over-all Broadmead development, envisages a shopping centre and apartments on a 713-acre tract.

The centre would be built on a 34-acre site as part of the development, which would house a population of between 8,000 and 11,000 by 1985.

Laurenson, in a report presented to council earlier this year, said there was probably only opportunity for one regional-size centre to be developed in the municipality over the next 20 years.

—Colonist photo by Alex Barta

Students at the top

Want to know how to make youngsters feel on top of the world? Put 'em on top of the world. That's what Esquimalt fire department members did Thursday for these students from Harbor View secondary school. In this case ride was for fun; but in actual use, bucket lift could mean difference between life and death for persons trapped in fire.

Lum forecasts squeaker vote on core library

Saanich Mayor Ed Lum is predicting a close vote by council Monday on the proposed new central library question.

Not wanting to commit himself on the outcome of the crucial vote, Lum did say Thursday that he was expecting a close vote.

Council voted last week to table the proposal until June 6 to obtain additional information about costs and "certain unknown factors."

It is proposed to house the lower floors of the provincial new central library on the lower floors of the provincial government building under construction between Courtney and Broughton.

Lum is urging a referendum this fall on whether the four core municipalities should build their own central library.

He said that his suggestion had been well received by "quite a few citizens," but reaction of some elected officials was not too encouraging.

He said he was opposed to paying rent for a building and having nothing to show for it in the future.

"We should build our own library; all Greater Victoria municipalities should participate in cost of the building."

Lum said the contract with the government would have to be renegotiated after five years and rents could be expected to increase, "so having our own library makes a great deal of sense."

Grits to hear up-Island MP

Hugh Anderson, Liberal MP for Comox-Alberni, will address a combined meeting of Esquimalt-Saanich federal and Saanich and the Islands provincial Liberal associations at the Royal Oak Inn tonight at 8.

Anderson will discuss some of B.C.'s concerns within Confederation and the new salmon enhancement program.

Greenpeace campaigns

Okanagan spray halt demanded

By STEPHEN HUME
Colonist Reporter

The Greenpeace Foundation wants Environment Minister James Nielsen to stop the proposed application of 2,4-D on Eurasian milfoil weed in the Okanagan lake system this summer.

In an open letter Thursday to the minister, Greenpeace urged a halt for legal, health and environmental reasons.

Citing cancellation of the spruce budworm spraying program in the Fraser Valley last week, the Vancouver-based environmental group told Nielsen that the provincial government was "bound by its rationale" in that cancellation to cancel the 2,4-D program as well.

The government should "give the public the same opportunity to appeal the use of 2,4-D," Greenpeace said.

The forest ministry's spruce budworm program was cancelled last week at Nielsen's urging and after considerable public pressure. Nielsen said at the time that his ministry was in the process of drafting a new pesticide act which would include appeals procedures.

The 2,4-D product the ministry plans to use this summer is Aqua-Kleen, made by Amchem Products in Ambler, Pennsylvania.

Aqua-Kleen consists of a 20 per cent concentration of the herbicide 2,4-D. The other 80 per cent is an inert clay to weigh the chemical down.

Greenpeace president Patrick Moore said Thursday in a telephone interview from Vancouver that the manufacturer's label on Aqua-Kleen containers states, in accordance with U.S. Environmental Protection Agency regulations, the product "must not be used in waters used for irrigation, agricultural sprays, watering of dairy animals or in domestic water supplies."

"The water from Lake Okanagan is used for all these purposes," Moore said.

"We conclude there is no doubt that the use of Aqua-Kleen in the Okanagan would be contrary to federal law (requiring compliance with labelling directions) and therefore illegal."

Moore said the product label warns that the empty bags should not be burned or re-used, but should be buried.

Nielsen was out of town for the remainder of the week at an environmental minister's conference in Saskatoon, and could not be reached for comment.

The ministry's decision to use about 50 tons of Aqua-Kleen (representing about 10 tons of 2,4-D) in the Okanagan lake system came about after a report written by three former B.C. royal commission members recommended its use along with mechanical, hydraulic and biological methods of control.

The milfoil report, commissioned by Nielsen, states that "the possibility of damage to land plants through the medium of irrigation use" is one of the disadvantages of using 2,4-D.

"The chief problem in the Okanagan would seem to be possible damage to grapes. Grapes are particularly sensitive to 2,4-D," the report states.

The report says 2,4-D has been used extensively in Tennessee Valley Authority reservoirs with "no apparent mortality of native fish populations having been observed."

The TVA has encountered no health problems from its use, ministry spokesman Steve Phillips said Thursday in an interview.

Both the cancelled spruce budworm spraying program and the proposed 2,4-D program in the Okanagan involve widespread application of "poisonous chemicals in the environment, considerable public opposition and have been found unacceptable by public health officers in their respective regions," Moore said.

The proposed 2,4-D program is also being opposed by the B.C. Medical Association.

Nielsen said in May that the doctors in the association had good intentions but were misinformed about the program.

Passenger had lapse of memory

Identity of the driver of a car involved in a fatal car crash on the Pat Bay Highway was still undetermined after four hours of testimony before a jury inquiring into the death.

Terrance John Patterson, 33, of Victoria was killed and three other passengers in the $20,000 Porsche sports car were injured when the car somersaulted out of control on the highway April 30.

Skid marks covered a distance of 440 feet, the longest ever seen in a traffic accident by identification technician Constable James Arnold of Saanich police department.

The marks, he told the inquest Wednesday, were caused by a car skidding sideways out of control. The vehicle came to rest on the traffic median facing west after its rear wheels were torn off after straddling the highway divider.

Patterson had a blood-alcohol reading of .16 per cent and a plastic bag containing marijuana was found in his briefcase, which was in the car.

John Galbraith, a witness to the accident, testified he saw headlights swerving in the northbound lane. The car was travelling at tremendous speed as it went out of control and somersaulted about six times, he said.

Anthony Asher of Victoria, one of the passengers, said he could recall no details of the accident or who was driving the car as he had suffered a memory lapse.

Witnesses testified that Patterson's pants were around his ankles when his body was discovered near the wreckage.

Barbara Pottage and Nancy Blackstock, the other occupants of the car, are expected to testify when the inquest resumes June 27.